2 CENTS PAY NO MORE!

Chicago Daily Tribune

THE WORLD'S GREATEST NEWSPAPER

FINAL ★★

VOLUME XCII.—NO. 173 C [REG. U. S. PAT. OFFICE: COPYRIGHT 1933 BY THE CHICAGO TRIBUNE.] FRIDAY, JULY 21, 1933.—34 PAGES THIS PAPER CONSISTS OF TWO SECTIONS—SECTION ONE * PRICE TWO CENTS IN CHICAGO AND SUBURBS ELSEWHERE THREE CENTS

CODE FOR NATION IS ISSUED

GRAIN FUTURES TRADING HERE CLOSED FOR DAY

Market Prices Crash in Wild Session.

Following a sensational break yesterday in all grain prices directors of the Chicago Board of Trade announced at a night meeting that no future trading in grains or provisions would be permitted in the pits today. The board's cotton, securities, and cash grain markets will function as usual. Late last night the Kansas City Board of Trade took similar action. Directors of the Minneapolis Chamber of Commerce and the St. Louis Merchants' exchange will decide their course at 8 a. m. today.

The directors of the Chicago board also established a rule, effective until further notice, that price swings in all grains shall be strictly limited for any day. In the case of wheat no sales may be made at more than 8 cents above or 8 cents below the closing price of the previous day, with other grains limited to smaller fluctuations.

Stocks Also Crash.

In the crash of the long built-up price levels stocks as well as grains were severely affected. Selling orders poured in to all exchanges and there was a dearth of buyers.

Wheat, which had dropped 10 to 13 cents a bushel on Wednesday, took another tumble of 12 to 15 cents. Corn was off on the day's trading from 12 to 13¾ cents; oats, 1¾ to 7¾ cents, and rye, 21½ to 26½ cents. Barley, limited to a 5 cent drop a day, speedily reached the deadline and in Minneapolis fell 9 cents a bushel.

In the stock market alcohol issues were down $7 to $20 a share and other stocks lost from $2 to $10. The number of shares traded on the New York stock exchange was 8,122,500, largest since May 5, 1930.

Employés Need Rest.

Then frenzied selling on the Board of Trade wearied the traders and fluctuations were so great that it was almost impossible to execute orders with accuracy. One of the reasons given, formally, for the halting of future trading today was a desire to give overworked employés of Board of Trade firms a little chance to rest.

However, it was generally admitted that the real object was to put a check on the wave of public hysteria that carried the prices down. In addition to limiting the price swings—an order which is to hold good indefinitely—the directors of the board also abolished trading in privileges of more than one day's duration. Privileges bought or sold before the order was issued are not affected.

Lid On After Bank Holiday.

This is the second time this year that limits have been placed upon the price movements of wheat and other grains. When the Board of Trade resumed operations following the bank moratorium the "roof" was placed over the market to keep prices from shooting up too rapidly. This time the clamps were applied to prevent too sharp a fall.

Trading rose to its highest pitch just before the close at 1:15 p. m. The big trading room was a mass of shouting and gesticulating humanity. It was many minutes after the final gong that the last weary trader ceased trying to execute a final order.

High above the floor where new paper fortunes were melting away droves of sightseers were herded about in groups of 150 each. Most of these visitors seemed entirely oblivious to the fact that history was being made before their eyes. To the visitors it seemed to be just another big show that Chicago puts on for the benefit of World's Fair visitors.

A statement by Gen. Hugh S. Johnson, head of the national industrial recovery forces, was believed by many to have been a potent depressing influence on the markets. The general had said that "the distortion of increased prices is so rapid and the lag of purchasing power so great that it is plain we cannot stage industrial recovery with 12,000,000 men out of work."

Order on Price Movement.

The Board of Trade's order with respect to price movement read:

"Effective until further notice, there shall be no trading during any day at prices more than 8 cents above or below the average closing price of the preceding business day in wheat or rye, or 5 cents in corn, or 4 cents in oats.

"This action shall in no way impair the right of present holders of weekly priviliges to exercise their privileges at prices outside of limitations herein imposed.

"All daily privileges good Friday, July 21, 1933, are declared null and void and the considerations paid shall

[Continued on page 30, column 1.]

NEWS SUMMARY of The Tribune

[And Historical Scrap Book.]

Friday, July 21, 1933.

WASHINGTON.

President asks aid of nation's business and consumers in 5 months' campaign to increase employment. Page 1.

Gen. Balbo and his heroes given wild welcome in Washington. Page 4.

Federal tax receipts for June gain 60 million. Page 10.

Roosevelt sees end of prohibition law by next Christmas. Page 10.

DOMESTIC.

Tennessee joins list of states voting for repeal. Page 1.

Six held, one sought as police claim solution of kidnaping of August Luer, aged Alton banker. Page 2.

Bruce Barton state witness at trial of woman charged with attempt to extort $50,000 from him. Page 13.

Princes M'Divani arrive and invite reporters to interview. Page 17.

FOREIGN.

Spain releases five Americans held in jail for six weeks in Palma, Mallorca. Page 1.

Wiley Post, world flyer, crashes his plane at Flat, Alaska, after flight from Siberia; pilot unhurt; expects to repair plane to resume dash today. Page 1.

Sherwood Eddy shocks Berlin by openly criticizing Chancellor Hitler's régime. Page 13.

Japanese to use Chinese bandit army in drive against Christian general in North China. Page 13.

London parley deserted by delegates, who bow before king and queen at garden party. Page 26.

LOCAL.

Roger Touhy and three of his mob seized by federal authorities as suspects in Factor kidnaping. Page 1.

Board of Trade prohibits trading in grain futures for one day; price crash in wild session yesterday. Page 1.

Senator Murphy lays groundwork for racket quiz in Chicago. Page 2.

Supt. Bogan pushes reorganization of Chicago school system to effect $5,000,000 economy ordered by school board. Page 3.

President of school board receives many letters commending trustees' $5,000,000 economy order. Page 3.

Mrs. Bessie Opas goes on trial alone as three alleged accomplices plead guilty to murder conspiracy. Page 5.

Creditors' cries break hush in offices of Visitors' bureau. Page 5.

Manager of Fair tours the nude shows and says he sees no reason to close them. Page 6.

Pageantry for governors thrills crowds attending Fair. Page 6.

Code manufacturing industry takes spurt in ten Chicago sessions. Page 9.

Ten thousand veterans of Second division tell who won the war. Page 12.

Insurance companies act to kill auto stripping racket by eliminating market for stolen parts. Page 16.

Judge Jarecki foregoes vacation to push drive on tax dodgers. Page 17.

News of society. Page 19.

Radio programs. Page 26.

Death notices, obituaries. Page 26.

SPORTS.

Chicago roars welcome to Irish boxing champions. Page 23.

Babe Herman hits three homers as Cubs defeat Phillies, 10 to 1. Page 23.

White Sox meet Mr. Pipgras at Boston and regret it, 5 to 0. Page 23.

West side holds reception for Irish fighters tonight. Page 23.

Mrs. Moody returns with praise for her opponents at Wimbledon. Page 24.

A landlubber tells adventures in Mackinac yacht race. Page 24.

Equipoise at 7 to 5 in Arlington handicap tomorrow. Page 24.

First Minstrel wins first race with final drive. Page 24.

June Beebe and Rena Nelson reach finals of women's city golf tournament. Page 25.

Irish champions bewildered by Chicago's welcome. Page 25.

Milwaukee may withdraw guarantee for P. G. A. tournament. Page 25.

Yankees held to three hits; lose to Indians, 3 to 1. Page 25.

Pirates whip Giants, 6 to 5, in eighth inning. Page 25.

EDITORIALS.

The Citizen and His Government; The Debts and the Dollar; Public Works for Relief; Police Work as It Should Be; The Closed Mind. Page 14.

FINANCE, COMMERCE.

Wave of selling again drives stocks downward. Page 27.

Grain prices resume crash in selling deluge. Page 27.

Groups representing all transportation agencies pave way to united program in conference here. Page 27.

Dollar gains 3.4 cents in terms of gold franc. Page 27.

Federal reserve board tones down bond buying inflation policy. Page 27.

Speculators in barley can't tell if it will make beer. Page 27.

Donne names seven cities for branch offices of Home Loan. Page 30.

Want Ad index. Page 31.

Average net paid circulation of THE CHICAGO TRIBUNE June, 1933 DAILY in excess of 770,000

ROOSEVELT ASKS ALL EMPLOYERS TO ACCEPT PLAN

Sets Minimum Pay, Maximum Hours.

The President's Appeal

President Roosevelt in issuing his blanket code last night addressed an appeal to 5,000,000 business men, saying:

"1. This agreement is part of a nation-wide plan to raise wages, create employment, and thus increase purchasing power and restore business. That plan depends wholly on united action by all employers. For this reason I ask you, as an employer, to do your part by signing.

"2. If it turns out that the general agreement bears unfairly on any group of employers they can have that straightened out by presenting promptly their proposed code of fair competition."

The President will go on the air probably next Tuesday night, to urge support of the national recovery program. Gen. Hugh S. Johnson, the administrator, will join in the radio appeal.

BY JOHN BOETTIGER.

[Chicago Tribune Press Service.]

Washington, D. C., July 20.—[Special.]—President Roosevelt tonight launched an extraordinary plan for the voluntary regimentation of every business and trade in the United States.

Aimed at restoring employment and raising purchasing power through increased wages, the plan is designed to affect every conceivable type of worker, from common laborers, factory workers, messenger boys, conductors, and motormen, along through to office stenographers and clerks, bank employés, salesmen, accountants, chauffeurs, and so on.

Through his taskmaster of industry, Gen. Hugh S. Johnson, the President issued a "President's Reëmployment Agreement," under which employers are asked voluntarily, during a five months' period, to adopt minimum wage and maximum hour scales for their workers, to agree not to levy "profiteering prices," to abolish child labor, and to obey other conditions, even unto the number of hours that retail stores shall stay open.

Five Million to Get Copies.

Copies of the agreement, with an explanatory statement, will be handed by mail carriers on next Thursday to five million business men, representing every employer of any kind of labor in the nation.

A broad nation-wide campaign of propaganda is to be waged to "saturate the country" with sentiment, after a typical warlike pattern. The President and Gen. Johnson hope to kindle a wave of patriotism to enforce support for the plan, and will function, just as during the war, through local and state boards. Buttons, badges, labels, and other insignia will be issued to designate those employers who sign the agreements and those consumers who patronize the signers.

The hours of work fixed are 40 per week for the so-called white collar employés and 35 hours for industrial workers.

Minimum Wages Set.

The wages proposed are 40 cents an hour for industrial workers, or $14 per week, except in cases where employés in the same class of work were paid less than that rate on July 15, 1929, and then the 1929 rate is to be applied, but in no case shall it be less than 30 cents an hour.

For the white collar workers the wage scales are fixed according to populations of the cities in which they work. In cities of more than 500,000 population the minimum rate is set at $15 per week; in cities between 250,000 and 500,000 the rate is $14.50; between 2,500 and 250,000 at $14. In towns of less than 2,500 population all wages shall be increased by 20 per cent, except that the maximum required shall not be more than $12 per week.

The pacts are to be effective between Aug. 1 and Dec. 31, 1933, but if regular codes of competition are signed before or during that time the regular codes will supersede the emergency ones. Employers are given until Sept. 1 to come under the plan, and if they do not sign by that date, the President made known that he will exert the powers he possesses under the national industrial recovery act and compel industries to accept codes which he will lay down arbitrarily.

Employés now receiving more than

[Continued on page 8, column 1.]

Tennessee Votes Repeal; 19th State

OLD AND NEW CONCEPTIONS OF "SUCCESS"

A successful life, according to old conception.

A successful life, according to the most recent conception.

City Returns Offset Early Lead of Drys

Nashville, Tenn., July 20.—[Special.]—Returns from today's referendum on the repeal of national prohibition show that Tennessee has joined the other eighteen states that have voted in their approval of the 21st amendment. The majority for repeal is expected to reach 12,000.

With the votes from 1,910 of the state's 2,232 precincts counted, the totals were: For repeal, 121,469; against repeal, 111,687. Only 322 scattered precincts are to be heard from.

In the earlier stages of the counting the dry forces, drawing their strength from the farming areas and the mountain sections, established a lead. The rural polling places closed earlier than those in the cities by three hours.

The turn came when Memphis reported a majority of more than 30,000 for repeal. In Knoxville the count was close, the wets obtaining a lead of only 248. Nashville, with 58 of 71 precincts reporting, gave 5,000 majority to the repealists.

Repeal Convention Aug. 11.

All delegates were voted on by the state as a whole. Drys and wets each supplied a ticket of 63 candidates. Thus the state majority vote will govern the action of the repeal convention, to be held here Aug. 11.

The battle was strenuously fought all the way, the Democratic party leaders in general urging repeal as a matter of party loyalty and the drys urging that Tennessee "gain the honor of being the first to vote against the return of liquor."

Tennessee is the nineteenth state to vote for repeal. Oregon is to ballot on the proposition tomorrow.

Tennessee is the third southern state to follow the request of the administration in Washington by voting against constitutional prohibition. Alabama and Arkansas, which voted Tuseday, were the others, each voting by approximately 3 to 2 wet.

Vote in Oregon Today.

Portland, Ore., July 20.—[Special.]—The campaign of wets and drys on the prohibition repeal question ended today with the wets confident of a sweeping majority and the drys admitting they have only "a fighting chance."

The polls will open at 8 o'clock tomorrow morning for the special election of delegates to the convention on ratification of the 21st amendment, repealing the 18th. Since Oregon repealed its state enforcement law by 206,000 to 138,000 last November, the anti-prohibitionists are confident that it will fall in line with the eighteen other states (not counting Tennessee, which voted today) which have voted to put the skids under national prohibition.

Arkansas Looks for Beer.

Little Rock, Ark., July 20.—[Special.]—Gov. J. M. Futrell today announced that he would call a special session of the legislature to consider legalizing beer and suggested that committees of each house be named at once to draft a measure. The governor interpreted Arkansas' vote for ratification of the 21st amendment, repealing the 18th, on Tuesday as an expression favoring beer at once.

With less than 10,000 ballots still to be counted, Arkansas' vote stood at 62,176 for repeal and 41,232 against.

Alabama Margin Grows.

Birmingham, Ala., July 20.—[Special.]—With returns from 1,740 of Alabama's 2,137 precincts counted, the majority for repeal of the 18th amendment today had mounted to 31,242 votes. The vote stood at 92,443 for repeal and 61,201 against.

Meanwhile the movement for a special session of the legislature to legalize beer as a result of Tuesday's wet vote was gaining momentum.

Thrifty Food Shoppers!

Before you do your week-end food and grocery buying, be sure to read Paul Potter's article on Page 18 and check the food advertisements on Page 18.

At 11:00 a. m. Mary Meade, Tribune Home Economics editor, will make an interesting broadcast of Food Tips over W-G-N.

U. S. LOCKS UP 4 OF TOUHY GANG IN FACTOR CASE

Search Effects for Kidnap Ransom.

(Pictures on Back Page.)

Guarded by twenty policemen and federal agents, Roger Touhy and three of his henchmen of the "Terrible Touhy" gang were brought to Chicago last night from Elkhorn, Wis., where they were captured Wednesday night. They were locked up in the detective bureau as federal suspects in the kidnaping of John (Jake the Barber) Factor.

The federal agents procured the serial numbers of $1,730 in ten and twenty dollar bills found on the gang. They planned to compare the numbers today with those on the bills used for the $50,000 ransom of Factor, millionaire market plunger, last week and the $100,000 ransom of William Hamm, St. Paul brewer, kidnaped a month ago.

St. Paul Wants Them, Too.

Just before removal of the prisoners from Elkhorn, Police Chief Thomas E. Dahill of St. Paul telephoned, asking that the Touhys be held until he could serve a kidnaping warrant on them today. This request the federal men disregarded on the theory that the Factor abduction could easily be proved on the gang. Chief Dahill subsequently decided, according to St. Paul dispatches, to leave for Chicago today to question the four about the kidnaping of Hamm, whose captors are believed to have held him near Lake Geneva, twenty miles south of Elkhorn.

The seven cars of peace officers pulled away from the Walworth county jail in Elkhorn shortly before 7 p. m. with one prisoner in each of four cars and Lieut. Andrew Barry of the new police kidnaping detail in the first car, a machine gun across his knees. Chief of Detectives Schoemaker had ordered three machine gun squads from Chicago to forestall any repetition of the recent massacre in the Kansas City Union station, where five men were killed in an attempted delivery of a federal prisoner.

Rookie Cop Seizes Touhy.

The four Touhy gangsters were arrested by an unarmed rookie policeman of Elkhorn after Roger Touhy had sheered off a telephone pole as the gang was cruising the country roads in what Chief Schoemaker pronounced another kidnaping survey. In their automobile were seven pistols, a rifle, a golf bag full of ammunition, twenty feet of gauze, a roll of adhesive tape and a coil of rope—the standard equipment of kidnapers on a foray, the chief said.

With Touhy were four of the best bravos in a gang reputed to number eighty men. The three captured with him were Willie Sharkey, 37 years old, wanted for the murder of Fred Di Giovanni, Capone machine gunner, killed in the Dells roadhouse a year ago; Eddie [Father Tom] McFadden, former labor slugger, police impersonator, and alleged go-between in Touhy kidnapings, and Gustave [Gloomy Gus] Shafer, 36 years old, St. Paul stickup man and a new recruit in the Touhy mob. Federal agents said Schafer is wanted for bank robbery in San Francisco.

Fifth Member Gets Away.

In the roundup that followed discovery of the arsenal in the car, the fifth member of the gang, believed to have been Jimmy La Marr, got away. Chicago police said La Marr is wanted here for the murder of another Caponeite, Pete Rinelli, who was slain a year ago.

The captured gangsters were brought here over the protest of their lawyer, William Scott Stewart of Chicago, who rushed into Elkhorn in the wake of the Chicago authorities. Attorney Stewart was insistent that none of his clients' legal rights be infringed upon, but his protests went for naught when the federal agents announced that the prisoners were being held for violation of the federal kidnaping law and that quibbling over extradition was futile.

Greetings and reminiscences were in order when the prisoners were led in to confront the police and federal men in the Elkhorn jail. In the party were Capt. Daniel Gilbert of the state's attorney's office, Lieut. James Meyering of the Cook county highway police, Sergts. Charles Reynolds and Frank Donohue of Coroner Walsh's staff, and R. T. Amis, in charge of three agents of the United States bu-

Spain Releases 5 Americans from Dungeon

[Chicago Tribune Press Service.]

PALMA, Mallorca, July 20.—After seven weeks of bleary nightmare, Mrs. Caroline Lockwood walked out of her Mallorcan prison tonight as free as any one can be under 10,000 pesetas [about $1,200] bail and facing a court-martial. Her four American companions were also freed on bail. For a time it appeared that three of them would not be released.

The frail 24 year old American musician had come close to losing her sanity in the crumbling Capuchin monastery that serves as a lockup on this paradisaical Mediterranean isle, all because seven weeks ago she dared slap one of Spain's sacrosanct civil guards. She was released upon orders from Prime Minister Manuel Azana to the hitherto obdurate military authorities of Mallorca after Ambassador Claude Bowers had made a vigorous protest at Madrid.

Spaniards Boost Bail.

Out of jail with her, leaving 10,000 pesetas behind him, too, walked Rutherford Fullerton of Columbus, O., whose seven weeks' sojourn in Palma's elegant calaboose was due to his having witnessed the now historic slap which has given Palma more publicity than the Spanish tourist bureau can possibly buy.

Mrs. Lockwood left behind her, for good and all she thought, her husband, Clinton Lockwood of Springfield, Mass., and their two friends, Walter Blodgett of Stamford, Conn., and Roderick F. Mead of New York City.

When the authorities heard that they had to let the Americans go they set bail at 2,000 pesetas each. It never occurred to them that American artists as a breed could raise so much. When the Americans raised the money the authorities retaliated by raising the ante to 10,000 pesetas each. The five culprits put their heads together and raised another 10,000 pesetas, pooled their resources and bought the freedom of Caroline and Fullerton.

U. S. Envoy Protests.

But late tonight Claude I. Dawson, American consul general, who came rushing back here this morning from Barcelona on orders of the state department at Washington, made himself so unpleasant to these mandarins that they agreed to let the 20,000 pesetas already posted stand for the other three. Lockwood, Blodgett, and Mead left jail tonight unknown to Mrs. Lockwood and most of the town. The Americans were brought together later.

Mrs. Lockwood, who had been weep-

(Continued on page 12, column 2.)

ROOSEVELT BACK AT DESK TODAY, SECRETARY SAYS

Washington, D. C., July 20.—[Special.]—President Roosevelt will be back at work at his desk tomorrow, it was announced tonight by Marvin H. McIntyre, presidential secretary. The statement was made as reports reached Washington of public concern at the President's indisposition of the last three days.

The President has been suffering from a head cold, but had no fever tonight. During the day he worked in his room, received the special Ethiopian ambassador, and presided at a luncheon for Gen. Balbo and others of the Italian flyers.

Frisco Coast Guard Chief Shot to Death in Office

San Francisco, Cal., July 20.—(AP)—Lieutenant Commander Irving W. Buckalew, 33, commandant of the United States coast guard base at Government island in San Francisco bay, was found shot to death in his office today. Lieut. G. W. McKean, who discovered the body, suggested Buckalew accidentally shot himself. Buckalew was in command of the coast guard cruiser McDougall at New York. He leaves his widow, Florence.

THE WEATHER

FRIDAY, JULY 21, 1933.

[Daylight saving time.]

Sunrise, 5:33; sunset, 8:20. Moon rises at 5:15 a. m. tomorrow. Saturn is the morning star. Venus, Mercury, Mars, and Jupiter are evening stars, visible until after midnight.

Chicago and vicinity—Probably a shower Friday, followed by cooler; Saturday fair; moderate southwest shifting to northwest winds.

Illinois — Partly cloudy, scattered showers and not so warm in north and central portions Friday; Saturday generally fair, preceded by showers and cooler in extreme south portion.

TRIBUNE BAROMETER.

TEMPERATURES IN CHICAGO

MAXIMUM, 3 P. M. 92
MINIMUM, 5 A. M. 73

3 a. m....75	Noon 88	8 p. m....83
4 a. m....75	1 p. m....90	9 p. m....83
5 a. m....73	2 p. m....90	10 p. m....83
6 a. m....73	3 p. m....92	Unofficial—
7 a. m....74	4 p. m....92	11 p. m....83
8 a. m....76	5 p. m....92	Midnight ...84
9 a. m....80	6 p. m....91	1 a. m....84
10 a. m....84	7 p. m....90	2 a. m....83
11 a. m....86		

For 24 hours ended at 8 p. m. July 20:
Mean temperature, 82 degrees; normal, 73 degrees; excess since Jan. 1, 774 degrees; excess for July, 30 degrees.
Precipitation, none; excess since Jan. 1, 2.94 inches; excess for July, .41 of an inch.
Barometer, 8 a. m., 30; 8 p. m., 29.90.
Highest wind velocity, 12 miles an hour from the southwest at 11:24 a. m.

[Official weather table on page 16.]

World Flyer Crashes; 'Lost' Over Alaska

Map on Page 4.

FLAT, Alaska, July 20.—(AP)—Wiley Post, globe girdling flyer, crashed his plane on the Flat airport field at 3:30 p. m. Fairbanks time [8:30 p. m. Chicago daylight saving time] today. Post escaped injury, but was extremely nervous. He had been "lost" for seven hours over Alaska, he said.

After circling the field several times, Post put his fast plane, the Winnie Mae, down in an east wind, which bounced the ship three times. Then it was nosed over. The propeller was bent and the landing gear damaged.

May Resume Flight Today.

Within a short time communication was established with Fairbanks, Post's objective, and arrangements made for a plane to rush repair parts here. It was believed the Winnie Mae might be ready for the air again tomorrow morning for the 1,450 mile hop to Edmonton, Alberta.

Flat is a small settlement on the Iditarod river, 150 miles south of Nulato and about 260 miles southeast of Nome.

The Oklahoma flyer had been in the air 22 hours and 42 minutes when he landed here. He took off from Khabarovsk, Siberia, on the 2,500 mile hope at 9:58 p. m., Chicago time, last night.

Post's plane first appeared over Flat from the northeast, passing at an elevation of about 4,000 feet. He headed south toward a range of hills four miles away and then returned to hunt for a landing field.

Follows River Seven Hours.

He said he had been following the Iditarod river for seven hours, not knowing where he was. After being helped out of his plane he was taken to the nearby hangar and examined for injuries, but none was found. Mechanics began immediately to inspect the damaged plane.

Bad weather was encountered over Bering sea, Post said, and he had sighted some mountains through the clouds near Nome for his first view of the American continent. While the mechanics were at work he went to the signal corps station for some much needed sleep.

After crossing the Bering sea Post was sighted over Nome at 7.30 a. m. [1:30 p. m. Chicago time]. At that point he was 31 hours and 29 minutes ahead of the time established in 1931 when he and Harold Gatty, navigator, circled the world in eight days, 15 hours and 51 minutes. His elapsed time since the take-off at New York was 129 hours and 20 minutes.

reau of investigation, department of justice. Up to then the prisoners had not been positively identified, Touhy having given his name as Henry Morgan, McFadden as Eddie Burns, Schafer as Pete Stevens, and Sharkey as William O'Boyle.

Touhy Smiles Weakly.

"Hello, Rog," Chief Schoemaker saluted the gang chieftain, with whose father, the late Patrolman James Touhy, he had traveled a beat in the Lawndale district twenty-five years ago. Touhy smiled weakly and appeared nervous.

"You're courting the same fate that overtook your brothers," the chief went on, alluding to the deaths of Johnny and Jimmy Touhy, both killed in gang wars.

"We were up here fishing," Touhy volunteered. "We don't know anything about kidnapings. I won't answer questions. I want to talk to my lawyer."

The others had the same story. "Father Tom" averred they had the guns along to shoot muskellunge, at which he joined in the general laughter. The four were finally permitted to talk with Attorney Stewart who, after a few whispered words and a further futile protest about legal rights, drove away.

While awaiting arrival of the three machine gun squads for escort back to Chicago, Sheriff O'Brien recounted how the four gangsters, credited with being the only ones who successfully defied Al Capone, fell into the hands of the unarmed rookie policeman, how three of them tried to escape and were easily recaptured.

Car Goes Into Ditch.

It appeared that the Touhy car, with Roger at the wheel, cut into a ditch on a sharp curve of highway 12, six miles north of Elkhorn, smashed the telephone pole and sped on. The accident, it developed, was witnessed by another motorist, High Squires, Elkhorn auto mechanic who, outraged over the damage to the property of the telephone company, telephoned the Elkhorn manager, Fern Broutland, and also notified the sheriff.

The sheriff, in turn, notified Police Chief William Ward. The chief, declining to be disturbed over a splintered pole, told his cousin, Patrolman Harry Ward, who, being off duty, picked up a friend and drove to the village limits where the car was expected.

Roger Touhy was all apologies when the policeman, in brass buttoned coat and civilian trousers, flagged him down. Ward hopped in among the killers and sharply ordered them to the station. There Touhy paid $22 for the damaged pole and was chatting amiably with the chief when his uneasy compaions strode away. Then Touhy, too, got fidgety, and aroused the chief's suspicions.

A search of the Touhy car disclosed the firearms. After a search of the countryside, Schafer and McFadden were found asleep under a tree in the fair grounds. Interception of a telephone call for Touhy at the jail disclosed that Sharkey had hitch-hiked to Lake Geneva and was inquiring as to what happened to his boss. A Lake Geneva policeman collared him as he was quitting a drug store telephone booth, and the "Terrible Touhys" were all in custody.

Following a night in cells, the four were arraigned yesterday morning before Justice of the Peace Dolton at Elkhorn for carrying concealed weapons and bound over to the County court in bonds of $5,500 each. Unless the government or Illinois authorities act in the interval they will be returned to Elkhorn for trial July 27 and face a penalty of a year's imprisonment on conviction.

O'CONNELL CASE YIELDS NOTHING IN NEW CLEWS

Albany, N. Y., July 20.—[Special.]—"No news" again was the summary of the situation in the kidnaping of John O'Connell Jr. That was the duet by his two uncles, the solo of District Attorney John T. Delaney, the chorus at police headquarters.

Thomas F. Cullen, head of the federal men working on the kidnaping, left the city tonight for New York. He said he is to confer there, or possibly in Washington, with J. Edgar Hoover, head of the bureau of investigation.

The general belief is that somewhere in the negotiations the family has run into a snag. The possibility that money has been turned over to the kidnapers, who have gone back on their bargain, keeps the rumor pot boiling.

SAYS HE KILLED MAN IN FIGHT ON FREIGHT TRAIN

Robinson, Ill., July 20.—[Special.]—One of two Negro youths arrested south of Robinson late today confessed to the murder of an unidentified white man who was found shot through the heart lying on a loaded coal car of a freight train when it arrived here at noon.

The confessed killer gave his name as Sam Rede, 18, of Cairo, and told officers he shot the man in a quarrel, then threw the gun away. He led officers to the .32 caliber automatic.

The other Negro gave his name as Solomon Fontenot, 19, of Morrow, La. He denies any part in the crime.

Hoodlums Sought in Factor Case to Face Court Today

Martin O'Leary and Carl Fontana, west side hoodlums, who were questioned as suspects in the kidnaping of John [Jake the Barber] Factor, will be arraigned today before Police Magistrate Henry Sandusky in Cicero on charges of disorderly conduct. The men have been at liberty on $1,000 bonds each since Wednesday. They were originally seized by the Cicero police, who held them while the Chicago kidnap detail was searching for them. Later they turned them over to the Chicago police, who sent them back to Cicero on Wednesday.

Beggars Have Priest Jailed for Begging at Church Door

BARCELONA, Spain, July 20.—(AP)—A priest was arrested here today for asking alms at the doorway of a church upon complaint of beggars who were accustomed to operate there. The priest told police he was forced to ask for charity because he was suffering from hunger as a result of restrictions on the church imposed by the government.

Two Shot in Legs as Strikers, Deputies Fight

Lansdale, Pa., July 20.—(AP)—Two men were shot in the legs and several others received injuries in a fight late today between strike sympathizers and police and deputy sheriffs at the Dexdale hosiery mill. Strikers said the wounded youths were not employes of the mill.

6 HELD, 1 HUNTED AS KIDNAPERS OF ALTON BANKER

Find His Prison in Old Liquor Cave.

(Pictures on back page.)

St. Louis, Mo., July 20.—[Special.]—The cave under a tool shed where August Luer, wealthy Alton banker, was held captive by his kidnapers was found today on the farm of Michael and Anna Musiala near Madison, Ill. Police of this city and East St. Louis as well as United States department of justice agents announced they had under arrest four men and two women who participated in the kidnaping.

Those held are:

PERCY M. FITZGERALD, held in the Murphysboro jail after his photograph was identified by Mrs. Luer as that of one of the kidnapers.

RANDALL E. NORVELL, Granite City bondsman.

MICHAEL and **ANNA MUSIALA**.

MISS NORMA VAUGHN, who had in her East St. Louis room a flowered dress like that described by Mrs. Luer as being worn by the woman who accompanied the kidnapers.

FRANK DOUGLASS, East St. Louis, for whom Norvell acted as surety in a burglary case; said to be held chiefly as Fitzgerald's pal.

The abrupt announcement of the solution followed swiftly admissions by Fitzgerald that he was one of the kidnapers. The police still are seeking Walter Holland, alias "Irish O'Malley," as another member of the gang.

Say No Ransom Was Paid.

With the latest arrests, department of justice agents announced they had learned definitely that no ransom was paid before Luer was released early Sunday after five days of captivity. They assumed his captors had wearied of the effort to establish contact through which the $100,000 ransom demanded might be paid, and, fearing he might die while with them, turned him loose.

Fitzgerald's admission came as he was being transferred from the St. Louis police headquarters to jail at Murphysboro on a federal warrant charging use of the mails to extort money. He told detectives, "I'm right for this job. You've got me hooked."

On his information Norvell, professional bondsman, was seized and investigators claim definite information that he was in the vicinity of the Luer home at the time of the kidnaping.

In the garage at Norvell's home police found two Dodge sedans. Witnesses had described the car used by Luer's kidnapers as a Dodge sedan. Norvell was locked up without being questioned. Miss Vaughn is held for questioning on the belief she was the woman who cut the telephone wires at the Luer home the night the aged banker was kidnaped.

Find Cave Under Shed.

At the Musiala farm police and federal agents found Musiala and his wife.

One of the raiders saw new screws in the planks of a platform at the entrance to a tool shed.

Ripping up the planks, the investigators found a freshly refilled pit about four feet deep and less than that in width. That le d to a narrow tunnel which opened into the damp cave, formerly a place to conceal liquor, where the banker had been kept.

The cave is about 7 feet long, 3 feet wide, and 3½ feet high, with an earthen floor. The walls and top are planked.

In the farm house the investigators found a sack filled with straw and feathers, such as Luer had said was given him for a headrest. They also found an automobile cushion like the one on which he sat when he wrote two notes to his family. There also was a granite dipper, such as that from which Luer had said he drank.

PRIEST CHARGES PARK POLICEMAN GAVE HIM ABUSE

The west park board yesterday received a letter of complaint from the Rev. Joseph McNamee, pastor of St. David's Roman Catholic church, 32d street and Union avenue. He charged that he had been abused by a west parks policeman on June 16 when he ran his automobile ten feet past a stoplight, subjected to the jibes of spectators, and forced to ride to the park police station in a patrol wagon.

The policeman was Patrolman Max Dusackle. Father McNamee was released without any charge by Lieut. Roger Shanahan when he appeared at the park police headquarters in Garfield park. After Commissioner James O'Keefe had given his letter of complaint to the board, the commissioners ordered that the affair be investigated and Policeman Dusackle be questioned by the police committee of the board, of which Commissioner Albert J. Flynn is chairman.

Because the day was warm, Father McNamee had laid aside his clerical collar and vest when the policeman approached him. He put them on, and spectators who had gathered began to insult him and urge the policeman to arrest him, he charged.

Girl, 5, Dies of Burns; Brother, 13, Recovering

Mary Manrot, 5 years old, 2631 West 25th street, died yesterday in St. Anthony's hospital of burns suffered July 19 while playing near a rubbish fire in the alley at the rear of her home. Her 13 year old brother, Joseph, was recovering at the hospital yesterday from the burns received when he tried to rescue her. He was not told that his sister had died.

Chicago Daily Tribune.
THE WORLD'S GREATEST NEWSPAPER

Vol. XCII. Friday, July 21. No. 173.

Published daily at Tribune Tower, 435 N. Michigan-av., Chicago, Illinois.
The Tribune company, publishers.

MAIL SUBSCRIPTION PRICES.

Mail subscription prices in Ill. [outside of Chicago], Ind., Iowa, Mich., and Wis.—Daily with Sunday, one year, $12.50.
Zones 3 and 4 in states other than Ill., Ind., Iowa, Mich., and Wis.—Daily, $7.50 per year.
Zones 5 to 8, inclusive, Canada, Mexico, and foreign—Daily, $12.00 per year.
Entered as second class matter Aug. 12, 1903, at the postoffice at Chicago under act of March 3, 1879.

Senator Murphy Lays Plans for U. S. Kidnaping Inquiry

United States Senator Louis Murphy of Iowa, a member of the senate subcommittee appointed to investigate rackets throughout the country, arrived here yesterday to lay the groundwork for the inquiry in the Chicago area. He said that the kidnaping racket would be investigated and indicated that it might be wise to revise the kidnaping laws.

Senator Murphy conferred with Melvin Purvis, chief of the United States bureau of investigation in the Chicago area, in Mr. Purvis' office in the United States courthouse. Others present at the meeting were Chief of Detectives Schoemaker, United States Attorney Dwight H. Green, and Walter Walker, attorney for the Employers' association.

Most Businesses Hit.

"Rackets appear to have impregnated most lines of business," Senator Murphy said. "So far no branch or agency of the federal government has addressed itself to the task of informing the government on racket conditions. We, the members of the committee, are making that research."

The other members of Senator Murphy's committee are Senators Royal S. Copeland of New York and Arthur H. Vandenberg of Michigan. Senator Copeland at present is investigating conditions in New York City and Senator Vandenberg is carrying on an investigation in Detroit.

"The public would certainly be dissatisfied if we did not go into the kidnaping situation," Senator Murphy said, "so I am determined to get all the facts I can. Revision of the kidnaping laws would mean putting courage into victims, after their release, to prosecute their abductors.

"The question is whether a law making it a criminal offense for victims not to report all the details of a kidnaping would be a success. There is also the question if a law making it a crime to pay ransom in United States currency would be successful.

"If I can determine the natural human reaction to a given state of facts, I will be equipped to legislate wisely. If I can learn the antidote for fear, I shall be equipped to do something about kidnaping."

Merely a Preliminary Inquiry.

Senator Murphy was asked by reporters whether he had investigated other rackets besides kidnaping.

"I want to emphasize that this is a preliminary investigation," the senator replied, "but I have learned a great deal about rackets. I know of the transportation racket involving the carrying of dairy products across state lines, the garage rackets, and the food and brewery rackets."

Senator Murphy said he will confer later with Commissioner of Police Allman, Mayor Kelly, State's Attorney Courtney, and George E. Q. Johnson, former United States attorney and federal judge.

The senator will convene with his two colleagues in the fall and hearings will be held then.

AN ALBINO PURPLE MARTIN IS KILLED BY COLORED BIRDS

Milwaukee, Wis., July 20.—[Special.]—An albino purple martin, one of the rarest specimens to reach the Milwaukee public museum, was described today by Samuel A. Barrett, museum director. The bird has just been received from Miss Ramona Freed of Calvary, Wis. In the albino martin's life history which Miss Freed had observed, she has solved the mystery, Mr. Barrett believes, of the almost total absence of albinism, or lack of coloring, in swallows, martins, and similar small birds.

"This martin was raised in one of our martin houses, and after leaving the nest the older martins in great numbers were chasing this white bird all day long for two days until it was exhausted," Miss Freed wrote. "When found, it had one wing broken. We thought we could keep it until the wing was healed and send it to the zoo. However, it succumbed after two days of captivity."

Murder by the normally colored birds of the breeds, Mr. Barrett believes, may have almost completely stopped the continuation of the white birds of the species. The albino martin has been added to the museum's collection of variations due to albinism and melanism, which is the opposite of albinism, the abnormal development of dark coloring.

1 INJURED WHEN LOCOMOTIVE AND AN AUTO COLLIDE

Milwaukee, Wis., July 20.—[Special.]—A collision between an auto and a locomotive tender resulted tonight in the serious injury of an automobile passenger.

The auto was driven by Edwin Hoppe, 33, of 1645 South 14th street. Hoppe was traveling east on West Lincoln avenue and at the 42d street crossing of the Milwaukee road the car crashed into the locomotive which was shunting freight cars on a spur track. Hoppe was uninjured, but his companion, John Czcrwinski, 32, of 4831 South 14th street, suffered a fractured left leg, head injuries, and cuts and bruises about the body. He was taken to Johnston Emergency hospital.

Planes to Drop Flowers at Sea for Chicago Flyer

[Chicago Tribune Press Service.]

HONOLULU, T. H., July 20.—Naval aircraft will drop flowers on the Pacific ocean off Kaena point, island of Oahu, tomorrow morning as a tribute to Stanley John Jaros of Chicago, chief aviation machinist's mate. Jaros was hurled from a plane into the sea there July 14. A prolonged search has failed to recover the body.

Mrs. Katharine Jaros, the officer's mother, lives at 2326 South Sacramento avenue; a brother, August, at 1620 Wisconsin avenue, Berwyn, and a sister, Mrs. Hercules Johnson, at 1935 Montrose avenue.

FIRE BREAKS OUT IN THIS HOME 20 TIMES IN 8 DAYS

Swanwick, Ill., July 20.—(AP)—Twenty times in eight days, fire has broken out in the farm home of Tony Poignee.

Investigators for the state fire marshal, an insurance company, and local authorities said tonight they could give no logical reason for the recurring fires.

An enemy of Poignee first was suspected, but a constant vigil has failed to reveal activity by an arsonist. The house is not wired for electricity.

The first fire to break out was in a barn. Poignee discovered it in time to save the building, but the barn burned to the ground the next day while he was absent making a report to the insurance company.

Jacob Epplin, insurance agent, said the fires have broken out in almost every room of the house.

"A blaze seems to break out on the floor," he said, "and the next one will come from the ceiling or walls."

A straw hat left on the floor caught fire and was burned to a crisp, Epplin said. He told of a newspaper being burned without scorching a pair of shoes resting on it.

SET MONDAY FOR TRIAL OF 3 AS 'TERROR' SLAYERS

Judge Harry B. Miller in the Criminal court yesterday set next Monday for the trial of John Rooney, 36 years old, secretary and treasurer of the Circular Distributors' union; his alleged sweetheart, Rosalie Rizzo, 36 years old, 2844 South Cuyler avenue, Berwyn, and Henry P. Berry, business agent of the union, on charges of murder.

The three, with John Jilsch, president of the union, and Herbert Arnold, vice president, who are fugitives, were indicted for the murder of Stanley Gross, 22 years old, a watchman who was shot and killed in front of the Goldblatt Brothers' department store, 1615 West Chicago avenue, on May 28. Defense attorneys asked for a longer continuance, but were overruled.

The state charges the murder of Gross was the climax of a campaign of terror against the store for refusing to employ union bill distributors.

AL STROOK, CAFE OWNER, DIES OF BULLET WOUNDS

Al Strook, 33 years old, died last night in the South Shore hospital of wounds suffered early Monday when he was fired on by unidentified assailants in front of the Jeffery tavern at 83d street and Jeffery avenue. He was part owner of the tavern.

The police have been unable to learn the motive for the attack on the café owner. Strook's partner, John Moroney, said he knew of no enemies who would be interested in seeing him dead. However, the Jeffery tavern was bombed last December and was reputedly a hangout for hoodlums. It was being operated under injunction after the police had refused to issue it a license.

Mrs. Strook advanced the theory that her husband was slain by robbers.

Open Saturday 'til 6 p. m. during July and August

DARING SWIM SUIT SALE
$1.85
Most of our better suits, including about a hundred Bradleys—all of 100% wool—all irresistible styles—all most unusual values
All sizes, 5th fl.

Maurice L Rothschild
State at Jackson

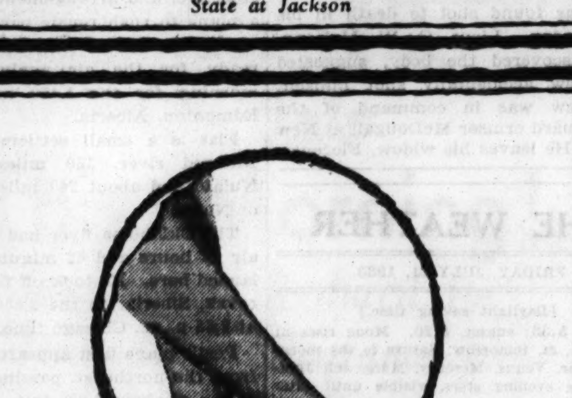

HOLEPROOF HOSIERY
Their subtle colorings, their sheer beauty, their remarkable strength—three reasons why women quickly get the habit of coming back for more Holeproofs. They won't remain long at this price—our tip is—buy now
79c
3 pairs for $2.25
others to $1.95

Maurice L Rothschild
State at Jackson

choice of the house
SALE on all WHITE SHOES

$1.95
$1.45

FELTMAN & CURME
THREE LOOP STORES
238 S. STATE ST. 134 N. STATE ST. 39 W. VAN BUREN ST.
Neighborhood Stores Open Tuesday, Thursday and Saturday Evenings

NORTH: 3209 Lawrence Ave. 3229 Lincoln Ave. 4710 Sheridan Rd. 3316 Lincoln Ave. 1749 Howard St. 1011 Belmont Ave.
NORTHWEST: 2748 W. North Ave. 1362 Milwaukee Ave. 2785 Milwaukee Ave.
EVANSTON: 617 Davis St.
WEST: 3601 W. 26th St. 5942 W. 22d St. 3403 W. Roosevelt Rd.
OAK PARK: 1119 Lake St.
CHICAGO HEIGHTS: 1604 Otto Blvd.
WAUKEGAN: 116 N. Genesee St.
SOUTH: 4742 Ashland Ave. 6359 S. Halsted St. 7857 S. Halsted St. 922 E. 63d St. 11138 S. Michigan Ave. 6707 Stony Island Av. 4167 Archer Ave. 3003 E. 92d St. 3211 W. 63d St.
HAMMOND: 411 State St.
GARY: 551 Broadway

MANDEL BROTHERS
·MEN'S· · ·SHOPS·

And still more!
We've Sold More Than 30,000 of Them —Proof That They're Grand Values!
Summer Ties
44c
You'd better stock up now for we don't know how long these will last. Crepes, foulards, shantungs, even satins—in every imaginable design and color.
Mandel's—First Floor—Wabash.

While They Last! Just 100 More!

COOL Tropical Worsted SUITS
$12.95
Light, porous worsteds, that let the breeze through! We suggest that you get here early today, as we can't get enough of these to go round. Beautifully tailored ... in light greys and tans.
Mandel's—Second Floor—Wabash.

Now! Right When You Need Them!
SALE! Sanforized Slacks and Trousers
$1.59
In the face of rising prices and a scarcity in the supply, Mandel's brings you this great sale! Sanforized stripes, polo cloths, bedford cords, woven stripes, even fine poplins. 29-44.
Mandel's—Second Floor—Wabash.

BOGAN SPEEDS ECONOMY ACTION IN CITY SCHOOLS

Tells How Teachers and Pupils Will Be Shifted.

Assurance that the executive officers of the board of education are carrying out the school board's $5,000,000 economy program and that the system will be functioning properly for Chicago's half million school children at the start of the fall term was given last night by Supt. William J. Bogan. The superintendent sent his pledge of coöperation to James B. McCahey, president of the board.

"At a meeting of the board of superintendents today," Mr. Bogan's statement said "preliminary plans were formulated for carrying into effect the economy measures adopted by the board of education on July 12. In all suggested changes the board of superintendents is trying to follow out the principle enunciated in the order of the board of education, 'that members of the teaching staff and civil service employés shall be retained in employment as far as possible.'

Will Go to Other Jobs.

"In accordance with this principle, assistant superintendents, district superintendents, principals, and college and high school teachers whose positions are eliminated will be transferred to other positions in the system whenever possible. Most of these transfers will be made to high schools.

"It was suggested that those teachers for whom immediate provision could not be made, because of discontinued activities or lack of proper certificates, might be given opportunity through examination or extension courses to qualify for a preferred list from which they would be assigned as rapidly as vacancies occur.

"Steps are being taken to return seventh and eighth grade junior high school pupils to elementary schools. This additional load in the elementary schools will be taken care of by the transfer of junior high school teachers to elementary positions. The ninth grade pupils will become part of the senior high school organization.

How Changes Will Be Made.

"The reorganization made necessary by the discontinuance of the junior high schools will result in the following situation at the opening of the new semester:

"Twenty thousand seventh and eighth grade pupils will be returned from junior high school buildings to elementary school buildings in their home neighborhoods. This will make room for 20,000 tenth, and eleventh, and twelfth grade pupils in the senior high school units in converted junior high school buildings, affording immediately this large amount of seating relief for the present senior high schools.

"Twenty-one thousand ninth grade pupils will be returned in the senior high school units in the converted junior high school buildings.

Stay in Elementary Units.

"Temporarily, 7,000 seventh and eighth grade pupils will be retained in elementary school units in the converted junior high school buildings.

"This reorganization will involve the readjustment of 48,000 pupils. The change involves 40 per cent of the seventh and eighth grade pupils of the city, the other 60 per cent of the seventh and eighth grade pupils never having been enrolled in the junior high schools.

"All this complicated machinery is now in motion and it is expected that by the opening of school in September the new plan will be in operation."

PLAN FOR COLLEGE

The suggestion that the state take over the support and administration of Crane junior college was advanced yesterday by School Trustee William D. McJunkin and seconded by Attorney Carl E. Buddenbaum, president of the Crane High school alumni association, which has some 6,000 members.

Mr. McJunkin's statement was one of a series being prepared by members of the school board to educate the public to the real purpose of the board's $5,000,000 economy order, which the trustees have stated was inspired only by the hope of preventing a complete collapse of the school system and the aim to ease the burden upon Chicago taxpayers. Crane college was abolished as part of the economy campaign.

Called Function of State.

"It has been the contention of many educators and civic leaders that operation of Crane junior college and similar institutions is a function of the state," said Mr. McJunkin. "The state conducts medical and dental schools in Chicago, and it might properly enlarge its educational work here to include Crane college and similar institutions on the north and south sides of the city.

"It has been suggested several times that north or south side taxpayers might force the closing of the college by court action on the ground that their money went to maintain this institution from which they receive no benefit.

"It has been possible to take in only about 3,000 of the 25,000 young people who apply annually for entrance to Crane college. The effect of this is to deny equal educational advantages to all Chicago boys and girls, such as they have in the elementary and high schools.

"Practically all Crane students come from the west side area around the college, but taxpayers of the entire city have been paying the cost of the school, which is well above $500,000 a year. The cost of operation runs nearly $200 a pupil, compared with $124 for each pupil in the regular school system.

Injustice to Other Sections.

"The expenditure of this money to benefit only one community is a real injustice to residents of other sections of the city who are entitled to equal benefits and opportunities in spending of all public funds.

A protest meeting against the closing of Crane Junior college was held last night by members of the faculty, students and friends in the Van Buren auditorium at 2207 West Van Buren street.

COLLAPSES AFTER SEEING PARADE.

Two year old Albert Knaak, 3453 South Alabama street, collapsed from the heat today when he returned home after seeing the parade and was taken to Johnston Emergency hospital.

John Borden Weds in Muskegon

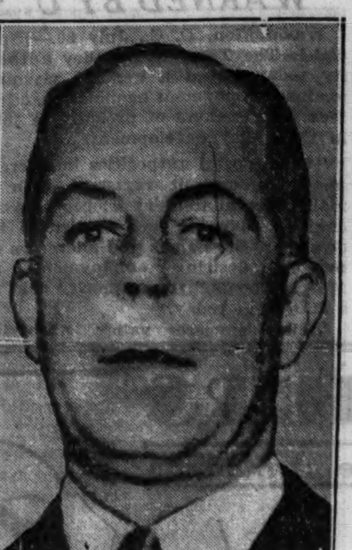

John Borden, wealthy Chicago explorer and oil operator, and his bride, the former Miss Frances Yeaton, daughter of Albert Yeaton of Chicago, who were married in Muskegon, Mich., yesterday.

[TRIBUNE Photo.] [Koehne Photo.]

MANY COMMEND SCHOOL BOARD'S AID TO TAXPAYER

Write to McCahey in Praise of Economy.

The board of education, object of a widespread protest because of its action in introducing drastic public school economies, has been receiving letters indorsing its policy as well as letters of condemnation.

President McCahey last night gave out some quotations from those letters which commended the economy move. One of the letters he received was from Mrs. Walter I. Diffenbaugh, secretary of the South Shore Parents' association, who pointed out that the University of Chicago, whose president, Robert Maynard Hutchins, has been a critic of the public school board's economy program, has itself instituted economies and salary cuts.

Tells of Faculty Cut.

Mrs. Diffenbaugh said her daughter had attended the University High school because of the overcrowded condition at Bowen and Hyde Park High schools in the public school system.

"You may be interested to know," Mrs. Diffenbaugh wrote to Mr. McCahey, "that last spring we received an announcement from the university saying that [high school] tuition would be reduced from $400 to $300, and that children would be required to buy their own books. I have learned since that several members have been dropped from the University High school faculty. Thus it is plain that the University of Chicago, which is so outspoken in its denunciation of the economy which our school board has adopted, is doing the very thing it criticized our school board for."

School board officials pointed out that the University of Chicago on Feb. 25, 1932, announced that "economies in operation and consolidation of courses" had been made, resulting in considerable savings, and that on April 15 of this year the university announced salary reductions of 10 to 20 per cent for faculty and other employés, and cut off extra pay for professors.

Reason for Giving Out Letters.

"My purpose in making these letters public," said President McCahey, "is to demonstrate that the thinking public, after the first uproar over our economy program, has realized that the ten trustees who voted for it had the best interests of the school children at heart, and are only endeavoring to give them education on a common sense basis which will make it possible to pay the teachers."

D. L. Murray, principal of the Raster elementary school for 30 years, while he pleaded that the larger elementary schools should retain full time principals, said of the other board economies:

"The Crane Junior college should never have been maintained. The state constitution provides for a common school education. And the junior high school was probably no improvement on eighth grade school."

Miss Ann Clark, an elementary school teacher, wrote:

"The 14,000 teachers should give you a vote of thanks that a new day is dawning. Let me assure you that you have the coöperation of all those teachers who are trying to 'save our schools.' Teachers have an uncanny way of arousing parents. Do not be misled. We are for you and the other members with level heads."

Athletics in Former Days.

"As to athletics," wrote Cal R. Fisk, managing editor of the New Standard encyclopedia, "I recall that when I was in high school we maintained a respectable showing in baseball, football, and basketball, all without one cent from the board of education. What is the matter with the present generation? Does it lack the resourcefulness of its forebears?"

"The people by the hundreds of thousands are behind you," wrote John J. Mangan, leader of taxpayers' movements on the southwest side. "When I say the people I mean the home owners and real estate owners, who for years have been supporting our local government. They hope that heads of other governments in Cook county will follow the fine example you have set.

Mrs. Eveleen W. Severn, 1132 Loyola avenue, wrote:

"What of good there has been in the junior high school can be incorporated in the new system. The saving in carfare, lunches, and extra supplies asked of the junior high students will go a long way toward enabling the parents to pay taxes on a modest home. School officials compelled little children to cross dangerous streets, over a mass of railroad tracks, long distances from home, past vacant rooms in their own schools to an overcrowded junior high school, perhaps to sit in portables."

Lawyer Raps Propagandists.

"The uncommon schools have long needed to be brought back to common, the only kind the taxpayer ever undertook to support," wrote Attorney Thomas James Norton. "The public schools have become the most stupendous bureau in the country, as well as the most insolent. Don't be 'buffaloed' by the activities of this gigantic organization for propaganda. Plant your feet by the side of the taxpayer and he will be with you."

"Notwithstanding protests of some of those affected by the economy wave and their friends and some theorists like the president of the University of Chicago, I believe a great number of thinking people in the community heartily approve your action," wrote Attorney Dwight S. Bobb.

"It is all very well," said Tomaz F. Deuther, secretary of the North-West Side Commercial association, "for theorists to argue that 'our schools must be kept up,' but they should accompany their arguments with a plan to meet the cost. It is the taxpayer who has to foot the bill.

"I listened to Prof. Merriam [Charles E. Merriam of the University of Chicago] Sunday, and while much of what he said was true he did not advance one concrete thought as to what the board of education should use as money to foot the bill."

Leave for Canada

Muskegon, Mich., July 20.—(AP)—John Borden, wealthy Chicago explorer and oil operator here, was married today to Miss Frances Yeaton, daughter of Albert Yeaton of Chicago.

The couple planned to leave today for a two weeks' honeymoon in Montreal and Quebec, after which they will return to Borden's summer home on Lake Michigan near here.

Borden's second wife, the former Mrs. Courtney Letts Stilwell, socially-prominent Chicagoan, obtained a Reno divorce July 1, charging cruelty. The wealthy explorer's first wife was the former Miss Ellen Waller of Chicago, recently married to John Alden Carpenter, musician and broker.

Borden, who has made several expeditions into the arctic regions, and has shot big game in several countries, met Miss Yeaton last summer at a local summer resort. He plans to build a large home on an estate recently obtained on the lake shore near here.

Indiana Sheriff Faints as Rival in Race Is Jailed

Plymouth, Ind., July 20.—[Special.]—James Pettit, 24, paroled from the Indiana reformatory at Pendleton, was riding in a car stolen in South Bend. It collided with that of Sheriff Charles Keller of Marshall county tonight. Pettit leaped out and the foot race started. It extended half a mile. Keller fainted from exhaustion after lodging his prisoner in jail. Pettit, with 5 years to serve when paroled, is the son of James Pettit of Kokomo, Ind.

PROTEST SCHOOL BUDGET TRIMS IN MEETING TONIGHT

Sponsors Predict Crowd Will Attend.

Preparations were completed yesterday for a massmeeting in the Chicago Stadium, 1800 West Madison street, beginning at 7:30 o'clock tonight, at which a protest will be made against the $5,000,000 economy program ordered recently by the board of education.

The co-chairmen of the meeting are Mrs. Holland Flagler, president of the Illinois Congress of Parents and Teachers, and Mrs. Walter Buhlig, past president of the organization. They predicted that the Stadium, which seats more than 20,000 people, will be jammed for the protest meeting.

Ask Board to Rescind Action.

Mrs. Buhlig said that 200,000 petitions were being distributed from door to door in the city by teachers, parents, and members of certain civic groups who believe that the economy program is unjust. These petitions ask the school board to rescind its action in cutting $5,000,000 off the current budget.

"The meeting tonight is definitely a massmeeting of parents and citizens and not a teachers' demonstration," Mrs. Buhlig declared.

In the belief that the massmeeting will be one of the largest ever participated in by Chicagoans, loud speakers have been provided to carry the words of the speakers to overflow crowds. Seventy-five thousand cards inviting citizens to the meeting have been distributed, it was announced.

Speakers for Massmeeting.

Fred Atkins Moore, chairman of the adult education council, will preside at the meeting. Included among the speakers will be Dr. Charles H. Judd, dean of the college of education of the University of Chicago; Rabbi Solomon Goldman, Dr. John A. Lapp, Mrs. William S. Hefferan, the only school board member to vote against the economy program and the only member of the board invited; Jack Light, a student at Crane Junior college, which is abolished in the economy program, and John Fitzpatrick, president of the Chicago Federation of Labor.

The All Chicago High school band of 350 pieces will play. Other musical organizations to be present include the Symphonic choir of Schurz High school and the Mothers' Singers, a parent-teacher group of 1,100 voices.

Women's Clubs Ask Reasons.

The Illinois Federation of Women's Clubs yesterday sent a letter to President James B. McCahey of the school board demanding to know the board's reasons for its economy program, with its curtailment of kindergartens, physical education, music, etc.

"We are at a loss to know how you account for abolishment of this system in the name of economy," the letter read. It was signed by Mrs. F. H. Bradshaw, state chairman of education for the federation.

Two Brothers Reunited After Forty-Six Years

Rochester, Ind., July 20.—[Special.]—Two brothers were reunited here today after having been separated 46 years, when Ola Hanson of Alexander, Minn., visited his brother, John Hanson, farmer, who lives near here. The brothers separated when they came to this country from Sweden.

Teacher's Attack on Board Fails

Kenneth W. Duncan, registrar of Crane Junior college, retired in some confusion yesterday from a meeting of the Austin Kiwanis club after the club members had refused to adopt a resolution condemning the school board's economy program.

The junior college was one of the departments which the board dispensed with in effecting saving designed to wipe out the school system's mounting deficit. Duncan's salary is set up in the 1933 budget at $3,400, but at a base rate of $4,000.

Assails Board President.

Duncan, in his talk before the Kiwanis club, assailed President James B. McCahey and the other members of the school board, and made the assertion that abolishment of junior high schools, instead of saving money, would cost the board $1,000,000 a year. Club members said Duncan cited no figures to back his statement. He charged that the board was "cheating the children" of educational opportunity.

Then Dr. Fred L. Glenn, a physician belonging to the club, arose.

"Why don't you ask the taxpayers whether they think economy is unnecessary?" demanded Dr. Glenn. "I've lost property because I couldn't pay taxes on it. Most of the apartment buildings in this district are in receivership because of high taxes.

Praises Board Action.

"I've got five children, but I'm having a hard time putting clothes on them so that they can go to school. And you say economy in the school is unnecessary! I thing this club should congratulate the board on the action it has taken to reduce taxes."

Duncan left shortly afterwards without presenting his resolution. Officers of the club said they had been asked by Fred C. W. Parker, international secretary of Kiwanis clubs, to give Duncan time on their weekly program. Parker told them, they said, that similar speakers were being sent to all the Kiwanis clubs in Chicago.

MRS. NED WAYBURN, 2 NEPHEWS SWIM SAFELY FROM BURNING BOAT

Sunapee, N. H., July 20.—(AP)—Mrs. Ned Wayburn, wife of the New York theatrical producer, and her two young nephews were forced to jump from a burning launch into Lake Sunapee today and swim 200 yards to safety.

Mrs. Wayburn suffered burns on the hands and her hair was singed. The two boys, Kirby Lawson, 12, and Winifred Smith, 15, both were unhurt.

Wayburn saw the burning launch from his summer home here and, although not realizing it was his own boat, turned in an alarm. Mrs. Wayburn and the boys were in the launch within sight of their home when the engine stopped. As Mrs. Wayburn attempted to start it, gasoline, which apparently had been leaking, became ignited.

As the flames spread Mrs. Wayburn called to the boys to jump and, when they were safely off the boat, she plunged into the lake and swam ashore herself.

CANADIAN LINER BUMPS ICEBERG; GOES ON TO PORT

[Chicago Tribune Press Service.]

QUEBEC, July 20.—The Canadian Pacific Duchess of Bedford, a 20,000 ton liner, came in contact with an iceberg 11 miles west of Belle Isle Tuesday afternoon, but escaped damage. Capt. Siddons stated on arrival in Quebec tonight that the accident had occurred during dense fog.

The liner was proceeding as slowly as possible when the berg was sighted barely a ship's length away and although engines were reversed and the liner started to back, she struck the growler a glancing blow, which shoved it off center and caused it to disintegrate.

Passengers on board seemed to regard the matter as a huge joke, and dashed for their cameras, instead of life belts, while one little girl asked for "iceberg ice" in her milk. The Bedford, which was erroneously reported sunk two voyages ago, cleared from Quebec for Montreal after landing mails here.

The Men's Store—Monroe at Wabash

On Sale This Morning!

Drastically Reduced for Immediate Clearance to

$38

A hundred or more of our custom fabric suits—imported flannels, imported Saxonys and imported worsteds—all of them leaders in the fabric collection of custom tailoring establishments abroad. Greatly reduced to a price far below what is customarily asked for suits like these because the selection at the present time does not include all styles in each size.

CARSON PIRIE SCOTT & Co

Men's Clothing, Second Floor.

Open Saturdays during July and August 'til 6 p. m.

FLAN-L-TEX SLACKS

sizable reductions in spite of the rising market

$1.95

When Flan-L-Tex were $2.50 they were some of the best sellers we've ever had—some of the best values, too. Men bought them by the thousand because they're so smart, so cool, so comfortable, so practical—for the club or active sports. Now in spite of a violently rising market you can get them at sizable reductions. That's a real opportunity

In our sportswear dept., 4th floor

Maurice L Rothschild

State at Jackson

COUPON FOR TRIBUNE ACCIDENT INSURANCE POLICY

For New Policy or Renewal, $1.25 a Year

To secure the Chicago Tribune-Federal $7,500.00 Travel Accident Insurance Policy, or to renew for another year one previously issued to you, cut out and fill in the application below and send it with registration fee of $1.25 to Tribune Insurance Dept., Federal Life Insurance Co., 168 N. Michigan Ave., Chicago, Ill. Remit by money order or check payable to Federal Life Insurance Company. (During the first five years, as provided in the policy, the value of all specific indemnities increases 10% each year the policy is renewed.)

☐ NEW POLICY OR ☐ RENEWAL

Check here if you wish new policy — Check here if you wish old policy renewed

APPLICATION for $7,500.00 TRAVEL ACCIDENT INSURANCE POLICY

Issued to Readers of the Chicago Tribune

If Renewal, write Policy Number here. No. ....

(If you wish a new policy ALL QUESTIONS BELOW MUST BE ANSWERED. If you wish to renew a Policy previously issued to you, indicate above and fill in name, address and policy number.)

Do you apply for a $7,500.00 Travel Accident Policy in the Federal Life Insurance Company, issued only to Readers of The Chicago Tribune?.....

What is your Full Name?..........

Address? .... Number .... Street

.... City .... State

What is your Age?........Place of Birth?..........

Date of Birth? Month..........Day..........Year..........

Are you Totally Blind or Deaf?..........Are you Crippled to the Extent That You Cannot Travel Safely in Public Places?..........

What is the name and address of person to whom you want this insurance paid in case you are killed? (If not answered insurance will be payable to your Estate.)

Beneficiary's Name?..........

Relationship? ....

Address? ....

Do you certify that you are or will become a reader of the Chicago Tribune?..........

Sign your name here..........

NOTICE: Not more than one policy will be issued to any one person. Issued Only to Applicants Over 10 and Under 70 Years of Age.

BOTH STORES OPEN EVERY EVENING UNTIL 9:00

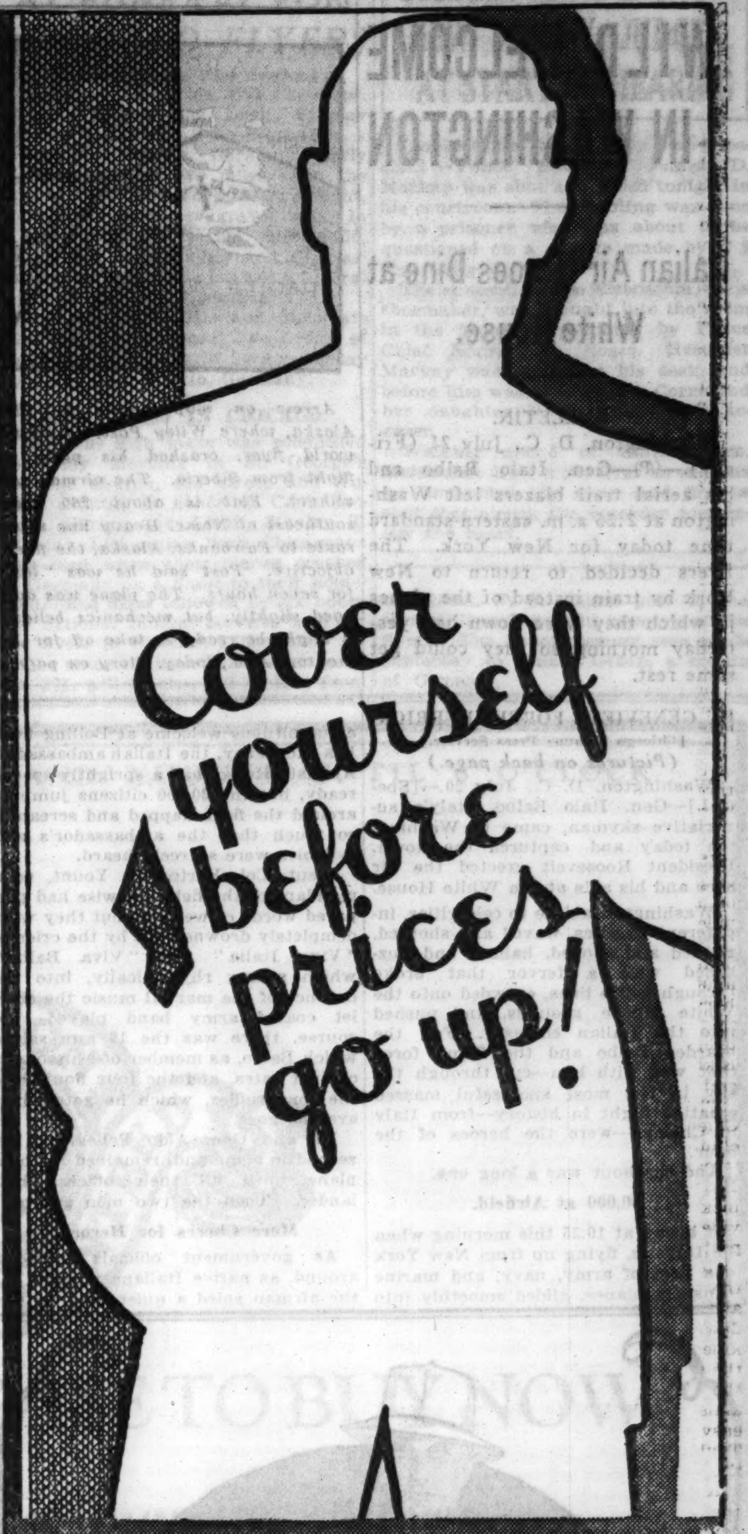

17.85 now buys Bond suits up to $25 (including two trousers)

This high spot of our HALF YEARLY SALE will fill the blank spots in your wardrobe—at a price that will soon be as extinct as the Do-Do bird. Cover yourself now, for the Fall. There's a dandy selection to choose from, with hundreds of reserves brought down from our higher priced stocks. You'll beat the rise, if you're wise.

22.85 *buys suits up to* $30

27.85 *buys suits up to* $35

★ Use our Ten Payment Plan. Pay $5 at purchase, budget the balance over ten weeks. NO EXTRA CHARGE for this service.

BOND CLOTHES

Madison Street (Next to Morrison Hotel)

New Store : Wabash and Monroe

Bond's second loop store is conveniently located at the Southeast Corner of Wabash & Monroe

GEN. BALBO GIVEN WILD WELCOME IN WASHINGTON

Italian Air Heroes Dine at White House.

BULLETIN.

Washington, D. C., July 21 (Friday).—(AP)—Gen. Italo Balbo and his aerial trail blazers left Washington at 2:25 a. m. eastern standard time today for New York. The flyers decided to return to New York by train instead of the planes in which they were flown here yesterday morning so they could get some rest.

BY GENEVIEVE FORBES HERRICK.
[Chicago Tribune Press Service.]
(Pictures on back page.)

Washington, D. C., July 20.—[Special.]—Gen. Italo Balbo, Italy's superlative skyman, came to Washington today and captured the town. President Roosevelt greeted the air hero and his aids at the White House.

Washington, ablaze to celebrities, indifferent to titles, waved and shouted, pushed and shoved, halloed and huzzahed with a fervor that broke through police lines, crowded onto the White House grounds, and pushed into the Italian embassy. For the bearded Balbo and the flying force that was with him—cut through the sky in the most successful massed aviation flight in history—from Italy to Chicago—were the heroes of the hour.

And the hour was a long one.

30,000 at Airfield.

It began at 10:25 this morning when the Italians, flying up from New York in a fleet of army, navy, and marine transport planes, glided smoothly into a tumultuous welcome at Bolling field. His excellency, the Italian ambassador, Augusto Rosso, had a sprightly speech ready, but the 30,000 citizens jumping around the field clapped and screamed so much that the ambassador's soft syllables were scarcely heard.

Lieut. Col. Barton K. Yount, commandant of the field, likewise had prepared words of welcome but they were completely drowned out by the cries of "Viva Italia" and "Viva Balbo," which swung rhythmically, into the cadence of the martial music the scarlet coated army band played. Of course, there was the 19 gun salute which Balbo, as member of Mussolini's cabinet rates, and the four flourishes, the four ruffles, which he gets wherever he goes.

He and Gen. Aldo Pellegrini, his second in command, remained in their plane until all their officers had landed. Then the two men got out.

More Cheers for Heroes.

As government officials crowded around, as native Italians jammed in, the airman spied a quiet man, in the distance, beckoned him forward; hugged him vigorously. The man in the rumpled gray suit was Harold Gatty, who, two years ago, flew around the world with Wiley Post, and who, more recently has helped prepare navigation plans for the famous Balbo flight.

Then on to the Mayflower hotel, through lanes of yelling people. Once upstairs Gen. Balbo retired to his room. Presently an orderly came out with a very wrinkled white suit, hurried it down to the valet's quarters, and Gen. Galbo did not appear until the white suit, all beautifully pressed, now was rushed back to him.

Then he and eleven of his officers went to the White House to lunch with the President.

Out again on the front porch of the White House, to be cheered by one of the largest crowds ever massed about the executive mansion, Gen. Balbo lighted up a cigaret, waved a thank you for the cheers, and went with the Italian ambassador to pay official calls at the department of state, war, navy, and commerce. Everywhere he found praise and plaudits.

Later, Gen. Balbo went to Arlington cemetery and laid a wreath on the tomb of the Unknown Soldier; stood there in solemn salute; murmured that it was one of the most significant sights he had ever seen.

Guest of Army and Navy.

Back at the hotel once more, the white suits were pressed or new ones brought forth from the luggage, and the fleet of flyers set out for the Army, Navy club for the dinner given them by Secretary of War Dern, who, being absent, had his place taken by Undersecretary Woodring, and by Secretary of the Navy Swanson.

"My God," muttered a local army man to the Italian general, as both their collars wilted in the warm dining room, "I bet you'll be glad to get out over the Atlantic again where you don't have to smile."

But Gen. Balbo, as he lighted his cigaret, bowed low and smiled.

He and his men will be up early tomorrow, for they leave for New York by plane at half past eight.

Start for Italy Monday.

New York, July 20.—[Special.]—Gen. Italo Balbo hopes to leave New York on the first leg of his return flight to Italy Monday morning. While the commander of the Italian squadron and 39 of his officers flew to Washington to be greeted by President Roosevelt, the rest spent a great part of the day at Floyd Bennett field going over planes and motors.

World Flyer Crashes

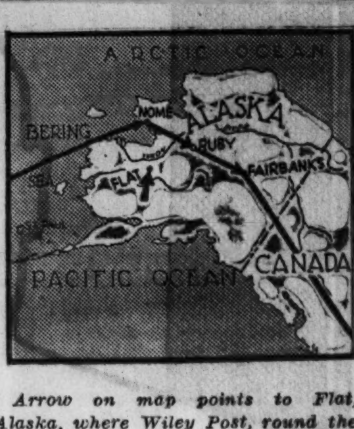

Arrow on map points to Flat, Alaska, where Wiley Post, round the world flyer, crashed his plane on flight from Siberia. The airman was unhurt. Flat is about 260 miles southeast of Nome. Heavy line shows route to Fairbanks, Alaska, the flyer's objective. Post said he was "lost" for seven hours. The plane was damaged slightly, but mechanics believed it might be ready to take off for Edmonton, Alta., today. Story on page 1.

GEN. BALBO DISCUSSES MERIT OF WINES WITH SECRETARY ROPER

Washington, D. C., July 20.—(AP)—Gen. Italo Balbo, whose country produces a wide variety of wines, discussed their value today with Secretary Roper—a man who has been designated as a prohibitionist in the past.

The Italian airman asked the secretary if the United States did not think importing Italian wines might not add to the gayety of the nation.

Roper hesitated, smiled, and said:

"In the United States we have been dry so long that now the people are ready to eat, drink, and swim in wine."

BOGUS PRINCE SEIZED AT PARTY FOR GEN. BALBO

New York, July 20.—[Special.]—Mohammed Al Raschid, emir of Kurdistan, crown prince of Egypt, commander in chief of the Turkish army, Persian ambassador to the court of St. James's, pants presser, opera composer, poet, novelist, motor mechanic, and world's champion deportee, was in the lineup at police headquarters again today.

The man whom Prince Mike Romanof crowded out of the news columns for nearly two years turned up at the reception of Italo Balbo at the Hotel Ambassador last night. He wore a khaki uniform, a purple fez, and a half dozen medals. Detectives who recognized him as he saluted the Italian flyer carried him away. They insisted his cane was loaded and charged him with carrying concealed weapons.

At headquarters the emir told Inspector Gallagher it was all a mistake.

The cane was a whip and not loaded, either. The titles and claims read off by the inspector, including the arrests in Paris, London, Berlin, and Amsterdam, also applied to some other individual, he insisted. The three or four deportations, all before the emir established the fact that he was born in Detroit of poor but Turkish parents, likewise applied another.

Nevertheless a magistrate held him for the grand jury.

MUSCLE SHOALS JOB AGENCIES WARNED BY U. S.

Washington, D. C., July 20.—[Special.]—The Tenneessee valley authority today issued a general warning against employment agencies exacting fees from seekers of prospective jobs in the valley development.

"Until postal authorities interfered, one 'employment register' with a mail order address at Florence, Ala., charged 50 cents each to list, in its own files, the names and addresses of persons desiring employment at Muscle Shoals," the authority said in a statement today.

"The Tennessee valley authority wishes it distinctly understood that it has no connection whatever with private labor procurers or employment agencies. It takes this opportunity to warn employment seekers against paying out money for a service that is performed gratis by the Tennessee valley authority itself."

The authority said there are no opportunities for employment at Muscle Shoals or Cove creek at present and that when such help is needed the jobs will be given to valley residents wherever possible.

FORCES WOMAN TO OPEN SAFE.

Mrs. Harriet Cosgrove, office manager of the C. L. Frame Dental Supply company at 6331 South Halsted street, was robbed of $400 yesterday by a gunman who forced her to open a safe.

Just Arrived!

582 WHITE Palm Beach SUITS

Single and Double Breasted

For Men and Young Men

$12.50

WITH the national shortage of summer clothes—the arrival of Palm Beach Suits is as dramatic as was the arrival of Balbo's fleet. Men who have been disappointed elsewhere will find a complete selection here. 582 crisp, cool, handsome, white Palm Beach Suits, tailored to stay smart.

THE HUB
HENRY C. LYTTON & SONS
State and Jackson, CHICAGO
EVANSTON OAK PARK GARY
Chicago Store Hours, 9 A. M. to 6 P. M.

TODAY

at all 6 Cutler Stores

WHITE SHOES

Other men's and women's summer shoes reduced to 2.98

1.95

every pair is standard Cutler 3.30 quality—all lovely new Summer styles from regular stock

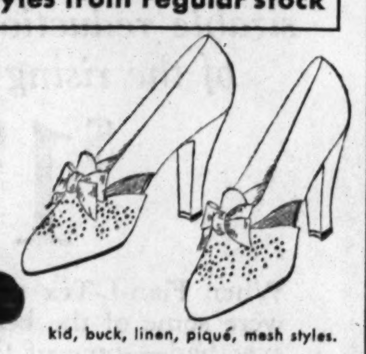

kid, buck, linen, piqué, mesh styles.

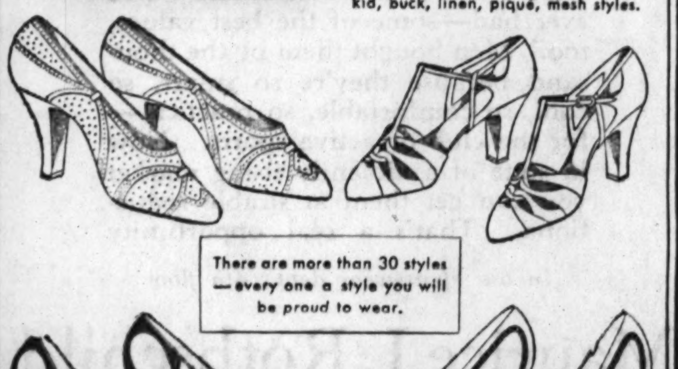

There are more than 30 styles—every one a style you will be proud to wear.

Count on this: these are all typical Cutler 3.30 values—good-looking styles that fit well and wear well.

Plenty of both high and low heels, in a variety of pumps, straps and oxfords . . . in all sizes.

WE BOUGHT TOO MANY!

Every style in this sale is "a good seller". Pleased Cutler customers have bought thousands of pairs at full price—and have been happy with their purchases. But our stock is too heavy for this time of year—so out they go.

CUTLER'S

Loop: 111 SOUTH STATE STREET (The World's Largest Shoe Store)
6408 South Halsted Street — 4105 West Madison Street
4746 Sheridan Road — 2801 Milwaukee Avenue
1142 Lake Street, Oak Park

MANDEL BROTHERS

In the Heart of Chicago • State at Madison

At the Height of the Season with Loads of Time to Wear Them!

Sale! 3,525 Prs. $1 and $2 LINEN and PIQUE Gloves

All Whites! Mellow-Toned Pastels! Plaids!

65c

Organdie Trims! Crinkle Crepes! Natural Linens!

You've seen these identical gloves elsewhere at 3 times the sale price! They represent the smartest, most advanced style gloves brought out during the entire Summer! Wool embroideries, mesh and linen, piques! Exquisite colors, even dark brown and dark blue . . and white.

Mandel's Gloves—First Floor—State.

Midsummer Apparel Clearance

Millinery

Originally $2.85 to $12.50

now $1 $2 $3

Beautiful summer hats . . large and small brims . . piques, linens, crepes, straws. All headsizes and a wide variety of styles and colors . . white, pastels, navy, brown, black.

Millinery Salon—Fifth Floor.

Sports Wear

Colorful boucle frocks that are ideal for vacation wear. One piece.
$3.95 *orig. $5.95-$8.95.*

Smart knitted frocks in the lighter weaves. Misses' and women's sizes.
$6.95 *orig. $10.95-$17.50.*

Lisle twin sweater sets in lovely summer colors. Slipon and cardigan.
$1.95 *orig. priced $2.95.*

Sports Shop—Third Floor.

Junior Frocks

Daytime and evening frocks—simply lovely—one and two of a kind.
$7.00 *orig. $10.75-$19.75.*

Cottons, sheers, crepes in stunning frocks for daytime and evening.
$9.00 *orig. $12.95-$19.75.*

Silk crepe frocks, sheers, prints, cottons in white, pastels and dark colors. 11-17.
$5.00 *orig. $6.95 to $10.75.*

Junior Chicagoan Shop—Fourth Floor

All Sales Final

Misses', Women's Dresses

Charming little cotton models with gay touches of color.
$3.95 *orig. $5.95-$10.75.*

Good looking plain crepe and printed sheer frocks for your vacation.
$5.00 *orig. $8.85-$14.75.*

Printed crepe and sheer crepe ensembles. Lots of dark colors.
$7.50 *orig. priced $17.50.*

Pin Money Shop—Fourth Floor—Wabash.

Misses' Better Dresses

Exquisite cotton and linen ensembles in stunning colors.
$7.50 *orig. $17.50-$19.75.*

Lovely evening frocks in organdy, pique, linen and dotted Swiss.
$10.75 *orig. $17.50-$19.75.*

Dark sheer and crepe dresses. All smart colors.
$10.75 *orig. $29.50.*

Thrifty Fashion Shop, Third Floor

$5.95 Frocks, Ensembles

$2.95 . $3.95

Prints and sheers—many of them dark enough to wear quite late into the Fall! Sizes 14-20 and 36-44 in the group.

$3.95 Pastels and Prints

$2.95

These frocks are just too good to resist at such a small price. 14-20's and 36-44's, but not in every style, of course.

Broken Sizes and Colors!

Mandel's—Third Floor—State.

Your Complexion Tone Is as Individual as Your Thumb Print!

Charles of the Ritz Powder

Is Blended to Exactly Match Your Skin!

$1

To bring out your individual beauty and skin tone, powder must be blended for *you alone.* There's a special Ritz technician here at Mandel's skilled in the art of powder blending! Let her blend a box specially for YOU!

Mandel's Toiletries—First Floor—State.

It's Never Too Warm to Wear This Light,

Air-Cooled ROTH Creation

$3.95

Front and back are nothing but a screen of mesh—side panels are thinnest elastic. Sounds too light to do any good, but you'd be surprised at its strength.

Mandel's—Third—Floor—Wabash.

MRS. OPAS FACES TRIAL ALONE AS 3 PLEAD GUILTY

Trio of Conspirators Cause Sensation in Court.

An unexpected denouement in the court of Judge Harry B. Miller yesterday erased the gold toothed smile which Mrs. Bessie Opas, charged with conspiracy to murder her husband, had flashed on the twelve good men and true (ten of them married) who are to decide her case.

The sensation occurred when three youths, jointly indicted with Mrs. Opas, changed their pleas to guilty. One of them, Angelo Masso, 21 years old, 518 South Central Park avenue, took the stand and told of being hired by the 36 year old wife to kill Marion Opas.

In place of her wide and sunny smile when the youths' attorneys made their announcement of a change in plea appeared a glum expression on the face of the woman defendant. A tear or two, real ones, edged up in each blue eye and she looked reproachfully at the youths who left her to face the charge alone.

Motion for Mistrial.

Attorney Thaddeus Toudor, in her behalf, immediately made a motion for a mistrial, asserting that Assistant State's Attorney John Leonard Murphy had concealed from him the fact that the other defendants were to plead guilty. Mr. Murphy asserted that he did not know of the impending change of plea and Judge Miller ruled there was nothing to prevent the case against Mrs. Opas going forward.

Masso then began his testimony relating to the plot to kill Opas, who is a south side garage owner. He was told, he said, by Jerry Lehman, 19 years old, another defendant who has been granted a separate trial, that Mrs. Opas wanted to see them. Lehman, he added, had been told by a man named Tom, alleged to have been the sweetheart of the sprightly Bessie, to get in touch with her.

"We met," he continued," and she asked us to kill her husband—said he carried $15,000 insurance. We didn't make a deal then, but we arranged a meeting two days later. She didn't have much money, but she handed over $40 and called it a down payment. She told us again she wanted Marion killed.

Accident or Suicide.

"'But make it look like an accident or suicide,' she said.

"The next night we met in front of the Opas garage. We went in and told Opas we were looking for a car. He took us out for a demonstration."

That, apparently, was as far as the plot went, for the alert Opas, suspecting the youths meant him harm, seized one of them and the police got the story of the plot from him and his accomplices.

After Attorney Toudor had tried, unsuccessfully, to make Masso admit that he had told Mrs. Opas her husband was planning to kill her, the trial was adjourned until today.

Those who pleaded guilty with the witness are John De Salvo, 17 years old, 3103 West Congress street, and Dominick Zullo, 19 years old, 3226 Polk street.

SUES FOR DIVORCE

MRS. JOSEPHINE MANN.
[TRIBUNE Photo.]

Mrs. Josephine Mann, 4433 North Whipple street, charged yesterday in a bill for divorce that Harvey H. Mann, a printer, was a bibliophile who spent all his money on editions of Shakespeare. Her bill, filed in the Superior court by Attorney Harry X. Cole, charges that as a result of Mann's expenditures for books they were unable to pay rent, forcing her to move their furniture from one apartment to another at frequent intervals. When she chided him over his habits, Mrs. Mann charges, her husband retorted with quotations from his favorite poet.

SISTERS BORN IN IRELAND MEET HERE FIRST TIME

Two sisters born in Ireland who had never seen each other although they have lived in this country for years met in Chicago for the first time yesterday.

As a 16 year old girl, Mrs. Nora Roudon, now of Los Angeles, left her home in County Kerry for the United States. She got a job as a housemaid. A few months after she left a sister was born. Yesterday Mrs. Roudon knocked on the door of an apartment at 562 Oakwood boulevard and met her younger sister, Mrs. James DeVinney, who is now 50 years old.

"I didn't know her," Mrs. DeVinney related after the meeting. "We don't look alike at all, but I looked so much like my brother that she knew me. We wrote to each other all these years. We have spent all day getting acquainted."

The sisters will spend the next two months together. They expect to pass much of the time at A Century of Progress.

Jail Meals Cost 5 Cents More for Champaign Co.

Allerton, Ill., July 20.—[Special.]—The inflation has hit the Champaign county jail, costing Sheriff Fred Shoaf $7.50 a day more to feed 50 prisoners. This increase in food prices averaged five cents more per meal per person.

CREDITORS' CRIES BREAK SILENCE IN VISITORS' BUREAU

Employes Seek to Regain Borrowed Deposits.

Creditors of the Visitors' Tourist Service, Inc., many of them with worthless checks signed by I. D. Padorr, president of the organization, in their pockets, assembled yesterday in the "deserted office building" of the tourist agency at 209 South Wabash avenue.

The four story office building was discovered to be silent and vacant Wednesday, although a big sign across the front of the building informed World's Fair visitors that this was an official headquarters of A Century of Progress information and housing bureau. It was learned then that with the departure of Padorr from the building some days ago, claims and debts totaling $64,000 had become due with no money left to pay them.

Borrow to Give $300 Sureties.

Most of the creditors at the meeting yesterday were employés who had deposited cash sureties of $300 and up with Padorr. Several said they had borrowed the money to put up the deposit. Feeling ran high against Padorr, whose present whereabouts was said to be unknown.

The group finally decided to appoint a committee to call upon members of the advisory board of the organization. The creditors declared they were induced to put the cash up with Padorr because of the standing of the men on the advisory board and the fact that the organization was backed by all the churches of Chicago.

Members of Advisory Board.

Members of the advisory board upon whom the committee planned to call and ask for assistance are Dr. Herman N. Bundesen, president of the board of health; Ald. David L. Sutton, chairman of the city council committee on World's Fair conventions and expositions; George W. Dixon, chairman of the committee on progress through religion of A Century of Progress; Rabbi Louis L. Mann, Dr. Horace J. Bridges of the Chicago Ethical society, O. S. Keith, president of the Chicago Tank Car corporation, and Frank Spelz, executive secretary of the Municipal Voters' league.

The church housing commission withdrew from the Visitors' Tourist service last Saturday, Dr. C. S. Laidman, secretary of the commission, announced yesterday. He explained that announcement of the withdrawal "was delayed to permit the principals of the service to effect a reorganization of their financial difficulties."

The resolution of withdrawal, made public by Dr. Laidman, charged "violation of agreements" and "the employment of business methods not approved by the church housing commission."

The Rev. John Thompson asserted that the ministers who served on the church housing commission were only rendering a service to the churches and the public and had no official or responsible relationship to the Visitors' Tourist Service.

Tell of Visit of Prosecutor.

It was reported at yesterday's meeting of employés that several of them visited the state's attorney's office with Padorr some ten days ago, but were advised there that no action could be taken against the president of the tourists' organization.

Not more than 1,100 memberships at $3 each had been sold by the organization to out of town residents who planned to use the service when they visited the World's Fair, it was said. The organization offered free parking service, help in finding lodging and free clubroom facilities for the $3 membership fee.

LIBBY HOLMAN WILL SHUN STAGE TILL HER BABY IS 2 YEARS OLD

Winston-Salem, N. C., July 20.—(AP)—Libby Holman Reynolds, widow of Smith Reynolds, and former Broadway revue star, will not return to the stage until her son is at least two years old, Benet Pollikoff, her attorney, announced today.

Polikoff has just returned from the east, where he said he found the blues singer much improved in health and the baby "doing fine."

The child, an "incubator baby," was born several months after Reynolds was found at the palatial home here dying from a bullet wound in the head. Polikoff said the mother desired to name the child Smith, for its father, for whose death she was indicted and later vindicated.

RUSSIAN PLANE BRINGS MATTERN TO ALASKAN CITY

NOME, Alaska, July 20.—(AP)—Jimmie Mattern, round the world flyer whose plane was wrecked six weeks ago in Siberia, arrived here today in a soviet plane flown by Pilot Levanovsky, a Russian aviator. The plane arrived here at 1:10 p. m. Nome time (7:10 p. m., Chicago daylight savings time) after having been forced down six miles west of here earlier when it ran out of gas.

Mattern set out from Khabarovsk, Siberia, June 14, and was lost for several days. Engine trouble forced him down near Anadyr and his plane was so badly damaged in landing that he could not proceed.

The Texan, who was attempting a solo flight around the globe to better the record set in 1931 by Wiley Post and Harold Gatty, was rescued by natives and taken to Anadyr.

The Russian seaplane, dispatched by the soviet government, reached Anadyr Sunday, but Levanovsky had been awaiting better weather before attempting the 400 mile hop over the Bering sea to Nome.

At Nome was a New York rescue party headed by William Alexander, who chartered an Alaska commercial plane when his own ship grounded in British Columbia near Prince Rupert.

Mattern had planned to return to Anadyr in a borrowed plane in order to take up his solo flight where he left off, but whether he would do so was not known at once.

ALASKAN PLANE MISSING WITH SIX PERSONS ABOARD

ANCHORAGE, Alaska, July 20.—(AP)—Pilot Art Woodley, who left Egegik, Bristol Bay, on Sunday with five passengers for a brief flight over Aniakchak crater in the Aleutian island chain, has not returned to his base, amateur wireless stations reported through United States signal corps stations today. The identity of his passengers was not reported.

Woodley had been expected to return within a few hours. Acquaintances here believed he might have been forced down because of engine trouble.

The weather was reported bad in the area Sunday night, but was favorable Monday, Tuesday, and yesterday. An air search for the missing plane is planned.

40,000 MARCH AT FUNERAL FOR CHICAGO FLYERS

[Chicago Tribune Press Service.]

KAUNAS, Lithuania, July 20.—Capt. Stephen Darius and Lieut. Stanley Girenas of Chicago, who crashed in a forest near Soldin, Germany, early Monday morning 400 miles from the goal of their New York-Kaunas flight, were borne to heroes' graves today in a state funeral. Darius' wife, child, sister, and father-in-law and Girenas' brother walked at the head of a funeral procession of 40,000 persons.

Government officials and diplomats attended the services. The bodies of the flyers were brought here yesterday by plane from Stettin, Germany.

HOLD MASS IN CHICAGO.

Requiem high mass was celebrated yesterday morning in St. George's Catholic church, 32d street and Auburn avenue, in honor of Capt. Stephen Darius and Lieut. Stanley T. Girenas, Lithuanian born Chicagoans who died when their planes crashed in Germany on a flight to their homeland. The mass followed by six hours the national funeral services held for the flyers in Kaunas, Lithuania.

The name of American Legion post, No. 271, will be changed tonight from the Lieut. F. J. Harris post to the Darius-Girenas post in memory of the flyers. The announcement was made yesterday by Julian Urban, a cousin of Girenas.

SUSPECT MURDERS NEW JERSEY JUDGE AT START OF HEARING

Lambertville, N. J., July 20.—[Special.]—Police Recorder James D. Mackay was shot and killed tonight in his courtroom. The shooting was done by a prisoner who was about to be questioned on a charge made by a 9 year old girl.

The suspect, Andre Kuboschin, 45, a shoemaker, was brought into the room in the Municipal building by Police Chief Norbert T. Rosso. Recorder Mackay was seated at his desk, and before him was Mrs. Esther Corne and her daughter Rose, Kuboschin's accuser.

Walking ahead of Chief Rosso, Kuboschin drew a revolver as soon as he confronted the court and fired a shot that struck the recorder just below the heart.

Shayne's Semi-Annual

SHIRT SALE

a special value in a great value-giving event

silk pongee **pajamas $1.95**

Cool, comfortable lounge type pajamas with long coats and sash. Natural colored silk tastefully trimmed in blue, brown and green. They're an outstanding example of the power your dollars still have at Shayne's to buy fine quality furnishings. Stock up now while you have the opportunity!

$4.00 Imported Jacquard White Shirts.....$2.35
$6.00 White Jacquard Shirts...$3.65
$2.50 and $3.00 Fancy Shirts........$1.85
Imported White Broadcloth Shirts........$1.95
$1.00 Neckwear..........75c
$2.50 and $3.00 Neckwear $1.65

JOHN T. SHAYNE
MICHIGAN at RANDOLPH

De Met's

CHICAGO ASSORTMENT...on **SPECIAL SALE**
Friday and Saturday!

3 POUNDS $1.35 3 POUNDS

The "Chicago" assortment contains several of each of the following confections packaged in metal containers, attractively decorated with A Century of Progress motif.

Bon bons
Liquid Cherries
Everton Toffees
Cocoanut Jellies
French Caramels
Chocolate Frappes
Chocolate Pastelles
Orange Cinnamons
Butterscotch Chews
Liquid Strawberries
Chocolate Brazil Nuts
Chocolate Jelly Strings
Chocolate Orange Peels
Chocolate Almond Nougats
Chocolate After-Dinner Mints
Liquid Raisins
English Toffees
Honey Mallows
Cream Caramels
Liquid Pineapple
Sandwich Wafers
Chocolate Walnuts
Maple Pecan Slices
Chocolate Almonds
Vanilla Pecan Slices
Chocolate Jelly Drops
Whole Pecan Mallows
Chocolate Butterscotch
Chocolate Pecan Clusters
Honeycomb Almond Sticks

NOTE: *Special facilities for City, Suburban and Parcel Post Deliveries!*

De Met's
STATE STREET (at ADAMS)
5 West Randolph Street — Board of Trade Bldg. — 64 East Washington St.
11 West Madison Street — Bankers' Building — 69 East Monroe Street
312 West Madison Street — 1 North La Salle Bldg. — 330 So. Michigan Ave.
THE NEW STORE—NORTH MICHIGAN at 332

OPEN SATURDAYS DURING JULY AND AUGUST UNTIL 6 O'CLOCK

SATISFACTION MLR GUARANTEED

YOU'LL FIND IT'S WISE TO BUY NOW.

We offer the greatest buys in history and in all possibility it can't be done again

$50 $60 $65 year 'round suits for men who want the best—by
Hickey-Freeman
$39.50

You couldn't buy anything finer—because there is nothing finer—and our sole purpose in offering them at this price is to maintain our policy of clearing our stocks completely before receiving our new fall stocks. They were $50, $60, $65—they're worth even more today—and they'll be worth still more this Fall

Suits for all men—longs, shorts, stouts, extra and regular sizes, 2nd fl. Young men's suits, 4th fl.

$35 $40 $45 GGG, Wall St. —and other famous suits
$29.50
WITH 1 OR 2 TROUSERS

GGG and Wall St. need no introduction—their reputation for ultra modern style, and for thorough painstaking quality is such that men will instantly know that these suits are values beyond parallel at $29.50

Suits for all men—longs, shorts, stouts, extra and regular sizes—2nd fl. Young men's suits, 4th fl.

A summer suit sensation at
$20

Cool, shape-retaining, scientifically constructed tropical worsted suits with 2 trousers and vest. New plain shades and plaids
In our great summer suit store, 6th floor

MAURICE L ROTHSCHILD
MINNEAPOLIS — State at Jackson CHICAGO — ST. PAUL

FAIR'S MANAGER SEES THE NUDES; IS NOT SHOCKED

No Reason to Stop Them, Maj. Lohr Says.

Maj. Lenox R. Lohr, general manager of A Century of Progress Exposition, last night toured the concessions which have been accused of letting their feminine performers display too much bare skin. At the end of his sightseeing he said he had not seen any sights that had shocked him.

"I don't think any of the shows should be closed," he declared, "nor do I believe policemen should be stationed in these places to interfere with the performances."

His guess was that 99 per cent of the visitors were amused and perhaps edified by the dances and that the other 1 per cent made all the complaints.

11:30 Gate Closing to Stay.

However, Maj. Lohr insisted that the 11:30 closing of the Fair gates would stay in effect. The usual number of persons admitted between 11:30 and 1:30 o'clock, the former closing hour, was only about 200, he said, and that number did not justify keeping open.

The order to close concessions at 1:30 a. m., on the other hand, was not being enforced.

The showmen interested in the nudity and closing questions attempted yesterday to formulate a draft of a general program, or code, to be submitted to the fair officials.

At a mass meeting, called by the Concessionaires association, comprising a majority of the showmen, a sharp division of opinion was discovered. Showmen with attractions appealing mainly to the day crowds favored the early closing, apparently on the theory that if visitors remained up late they would not come back the next morning. The night life men were in favor of a late closing hour, contending that the night crowds weren't interested in the day attractions anyway.

Concessionaires Name Committee.

The final result of the meeting was the appointment of a committee, headed by Lawrence Heyworth of the World's Fair beach and board walk, to prepare a program to submit to the Fair officials. At the meeting Robert I. Randolph, works manager for the Fair, indicated that any reasonable program would be considered by the excutive committee.

"Obscenity and lewdness are not a consideration in the closing orders," Randolph said. "We are working on the basis of 'greatest good for the greatest number' and we feel that a reasonable closing hour will permit cleaning and trucking of supplies without inconvenience to the great majority. The order is not arbitrary and can be changed by the executive committee. I am sure that they will be glad to give any petition consideration."

Meantime the closing order is not being enforced and the shows are remaining open as late as they please, although in general the closing time is between 2 and 3 a. m. No action was taken yesterday on the "obscenity and vulgarity" order, and Maj. Lohr's remarks seemed to indicate it is now a dead issue.

Warn Against Vulgarity.

The order was given yesterday in a letter by J. F. Bell, assistant director of operations and maintenance, and warned that shows of "vulgarity and obscenity" will be closed.

After pointing out that certain concessions had been closed on account of indecent exposure and vulgar conduct, the letter failed to define those two terms.

"It is not practical to prescribe just what clothing shall be worn," the letter said in part, "or what conduct is in violation of public morals, but the following general orders are issued for your information and guidance:

"All performers must wear at least sufficient clothing to cover their breasts and loins, and their action and language must not be vulgar or obscene."

Showmen Defy Order.

Meantime various showmen shouted defiance to the order.

"Rosalie will give her fan dance despite the edict," Abe Raynor, manager of Old Mexico, said. "We will stand by Judge David on his 'pants for horses' ruling, and if they attempt to close us we will go into court."

"I have been a showman for more than twenty years," Ernie Young of the Manhattan Beer gardens said, "and I have never seen such an impertinent letter. Dorothy Wahl does a fan dance in our show, she is nude, and she will stay that way. I don't want a farmer or shoemaker to come in and instruct me on shows and I won't bother to plant wheat or tack shoes. The Fair has been running police and guides in as critics and they are not competent."

First Negro Flyers Cross Continent in Own Plane

Los Angeles, Cal., July 20.—(AP)—Two Negro aviators, first of their race to complete a transcontinental flight in their own plane, arrived here at 5:30 p. m. [Pacific standard time] today. They took off Monday at Atlantic City, N. J. They are Dr. Albert E. Forsythe and C. Alfred Anderson. Entertained tonight by the Negro Elks club of Los Angeles, they expect to remain in this city several days.

John McCormack Sails to Attend Daughter's Wedding

New York, July 20.—(AP)—John McCormack, the Irish tenor, and Mrs. McCormack sailed on the Majestic today to attend the wedding of their daughter, Miss Gwendolyn, to Edward Pyke at Westminster cathedral in London, Sept. 14. The singer said he planned to return here after the ceremony.

CASH FOR OLD GOLD

jewelry, watches, gold teeth, plated articles, diamonds, silver, etc. This institution is operated by public spirited citizens to help you obtain cash. We pay the highest prices.

Choose a refiner as you would a bank

ESTABLISHED 1900

Members Chicago Assn. of Commerce

Chicago Gold Smelting Co.
59 E. MADISON ST., ROOM 515

TODAY'S PROGRAM AT THE FAIR

CHILDREN'S DAY AND ELKS' DAY.

9 a. m.—Gates open.
10 a. m.—Exhibits open.
10:30 a. m.—Children's day parade, 14th street entrance to Pershing road.
11 a. m.—Scientific films, Hall of Science; also at 2 p. m., 4 p. m., and 7 p. m.
12:30 p. m.—Elks' junior band of Chattanooga, Tenn., concert, court of Hall of Science.
1:30 p. m.—Elks' parade, 14th street entrance to court of Hall of Science, ceremonies at 2 p. m.
2 p. m.—Historical film, Hall of Social Science. Finals intercollegiate chess tournament, Hall of Science.
3:30 p. m.—Columbian school of music, court of Hall of Social Science. Children's day swimming meet, World's Fair beach.
4:15 p. m.—Christian Century forum, Hall of Religion.
7 p. m.—Elks' band of Madison, S. D., Court of States. Organ recital, Hall of Religion.
8 p. m.—Mundy choristers and Olivet Baptist choir, Floating theater, north lagoon.
9 p. m.—De La Salle academy band, court of Hall of Science.
9:30 p. m.—Fireworks, north lagoon and east tower of Skyride.

MILWAUKEE GETS TODAY'S EVENTS OF POLISH WEEK

Today's events in the Polish week of hospitality being celebrated in connection with A Century of Progress will center in Milwaukee. Several receptions have been planned there, according to officials in charge of the week's events, by Polish-American groups and hundreds are expected to go from Chicago and other cities.

Tomorrow will be the climax of Polish week with the pageant and parade presented in Soldiers' field in the evening. A Polish-American group of 100,000 is expected to witness the spectacle, a history of "A Nation Glorified."

Polish-American communities show a general unconcern toward their problems of housing, economic independence, crime, delinquency and family difficulties in their neighborhoods, Dr. Paul Fox, director of Laird community house, told a conference of Polish welfare workers last night at 203 North Wabash avenue. The conference was an event of Polish week.

"The causes are environmental rather than racial," Dr. Fox continued. "There is a growing belief that the remedy might lie in closer contact with American life and less isolation of the Polish community. The younger generation is conscious of this needed change and will be the chief hope when the older generation ceases to dominate Polish community life."

ITALY JAILS NINE AS SPIES; FORMER DEPUTY INCLUDED

ROME, Italy, July 20.—(AP)—An alleged espionage band has been broken up with the arrest by the secret police of nine persons, who are reported to include the former Socialist deputy, Umberto Bianchi, and four government employés.

The arrests were made two weeks ago and revealed today. They came after a long investigation and the execution two months ago of Warrant Officer Ugo Travaglia, employed in the navy ministry and convicted of a similar offense.

The band was alleged to have sold military plans to a strong foreign power. The arrested persons in addition to Bianchi are reported to be his two grown daughters, both unmarried, two employés of the air ministry, and two private chauffeurs.

The police are seeking also two foreigners last reported to be using German names believed to be aliases.

N. Y. Teacher on Her Way to Chicago in Canoe

[Chicago Tribune Press Service.]

LINDSAY, Ont., July 20.—Alvina Ortmayer, a New York school teacher, is traveling through the great lakes by canoe on her way to the World's Fair at Chicago. Tanned to an Indian bronze by her water journey up the Hudson, through the barge and Oswego canals, and across Lake Ontario, she has passed through the locks at Bobcaygeon and will arrive in Chicago via Georgian bay and Lake Michigan. Miss Ortmayer says she is not afraid to cross any lake in the world. Her canoe is an eighteen-footer with an outboard motor.

MARSHALL FIELD & COMPANY

50c

EVER-DRY

for instant perspiration protection

You can use Ever-Dry liquid at any time. It's fragrant and cooling and is easily applied with a sanitary applicator that comes with the bottle. You'll appreciate the instant protection it gives against perspiration. The Good Housekeeping Gold Seal (for merit) is on the bottle.

Toiletries, First Floor
Also Evanston and Oak Park

CROWDS AT FAIR SEE PAGEANTRY FOR GOVERNORS

Elks and Children to Be Special Guests Today.

BY EARL MULLIN.

Governors' day, with state executives of four commonwealths and an ex-governor of another as honor guests, yesterday was the high light of the program at the Fair. The official parties were given a formal reception at the city hall and escorted to the Fair grounds for a military review and parade with officials of the Exposition as hosts.

With the pageantry as the major lure and balmy weather and a sunny sky as added attractions, the attendance at the Fair totaled 107,532 at 11:30 o'clock.

Kelly Welcomes Governors.

The party of governors assembled at the city hall in the morning for an official welcome by Mayor Edward J. Kelly, and proceeded to the Court of Honor at the 14th street entrance to the Fair. A governor's salute of 17 guns greeted the statesmen as they reviewed the infantry from Camp Whistler on the Fair grounds.

The official party included Govs. Henry Horner of Illinois, Wilbur L. Cross of Connecticut, Ibra C. Blackwood of South Carolina, John G. Pollard of Virginia and former Gov. Cary A. Hardee of Florida. Mayor Kelly was official host for the city. Accompanying the official guests were Mrs. I. C. Blackwood and Mrs. C. A. Hardee, wives of the Carolina governor and the Florida former governor, and Mrs. Richard Moore, Mrs. Virginia Clark Taylor, and Mrs. Charles Pollard, all of Richmond, Va., and Miss Virginia McCasslin, Memphis, and Miss Millard Cox and Miss Elizabeth Cox of Louisville.

Day for Elks and Children.

After the military review the party was taken to the trustees' lounge in the Administraiton building by Col. O. L. Brunzell, commander of the Fair camp, and was officially welcomed by President Rufus C. Dawes of the Fair. A luncheon given by Fair officials and a tour of the grounds followed.

Today at the Fair will be divided between the Elks and the Childrens' day program. Thousands of Elks from the national convention just ending in Milwaukee will assemble in the Court of Honor at 1:30 p. m. under the leadership of Floyd E. Thompson of Illinois, grand exalted ruler. A program will be given in the court of the Hall of Science at 2 p. m.

Children under 12 years old will be admitted to the Fair for 5 cents today, and a majority of the concessions will concur in the cut rate price for the juveniles. The program will start in the morning with a parade and end in the evening with a free floor show at the Casino de Alex. The juvenile floor show will be given by the Morgan School of Dancing with music by Herb Carlin's orchestra at no cost to the youthful visitors.

FISHER PRIZES WON BY 8 FROM CHICAGO AREA

Eight boys in the Chicago area were the major prize winners announced last night in the preliminary judging in the third annual coach building competition of the Fisher Body craftsmen. The announcement was made by Mayor Frank Couzens in Detroit. William J. Ferguson, 5218 Kimbark avenue, topped the senior entries with a model on which he had spent many months of work. He earned the right to compete in the third annual guild convention which will take place at A Century of Progress, Aug. 16 to 19. Other prize winners were Kenneth H. Peterson, 7634 Phillips avenue; Alvin Winkler, 1055 Lafayette avenue; Carl W. Reh, 2231 Farragut avenue; Carl Grunschel, 1235 Montana street; Robert J. Schultz, 706 Clarence avenue, Oak Park; Alfred Brunettin, 1631 South 51st court, Cicero, and Roy Benner of Elgin.

CENTURY OF PROGRESS NOTES

The Reuben H. Donnelley corporation announced yesterday that it has just completed the printing of 100,000,000 official Fair postcards. The postcards are sold at booths on the grounds and in 800 stores in the Chicago area. Many have been mailed all over the world.

The exhibit of the '93 club will be opened in the General Exhibits group, second pavilion, within a few days. The club is an organization of people who visited the Columbian Exposition and holds frequent meetings at the Palmer house. D. E. Ward is president of the club, which now has about 400 members. A membership costs $2 and any person who saw the 1893 Fair is eligible for membership. On Aug. 11 a special program will be staged at the Fair by the club and it is hoped that several thousand old timers will visit the Exposition that day. Plans are being made to serve refreshments in the club's exhibit.

Mrs. Ford Rodman Carter, stylist of A Century of Progress, will open a new style show today in Pabst's Blue Ribbon casino, showing late summer and early fall styles. The show, free to the public, will go on at 1:30 p. m.

Four hundred employés of the B. F. Goodrich company of Akron, O., will arrive in Chicago today to visit the Fair. They will remain here until Sunday night. The Goodrich company plans two more excursions to the Fair, one in August and one in September.

Among the special groups of visitors who will arrive in Chicago this week-end over the Milwaukee road are a party of about 100 from Kansas City who will arrive tomorrow morning, and a party of about 450 from Minneapolis and St. Paul and other cities in Minnesota, arriving Sunday morning Both groups will remain until Tuesday evening.

Eight Belgian clubs and societies are coöperating in the tableaux and pageantry to be given in the court of the Hall of Science Sunday evening, Belgium's day at the Fair. Viscount de Lantsheere, chargé d'affaires of the Belgium embassy at Washington, D. C., will attend the ceremonies, which begin at 8 p. m. John Panne-Gasser, operatic tenor, will sing "The Star Spangled Banner" and Miss Nathalre Marens, soprano, will sing "Brabaconne," Belgium's national anthem.

The New York State Farm Bureau federation World's Fair tour will bring 2,327 farmers into Chicago Sunday over the New York Central lines. H. R. Kibler, director of information of the American Farm Bureau federation, said that this large number of New York farmers is only an indication of what is going to happen during Farmers' week at the Fair next month.

The Casanova café in the Streets of Paris will be officially opened today. The café will specialize in Russian foods. William Mitchell Blair and W. W. Yaschenko are the managers, and they will also take over the management of the Place Montmartre as an open air café and dance pavilion.

The Sorlandet, Norwegian sailing ship used as a training school for cadets, started on its return voyage to Norway yesterday, leaving Navy pier shortly after 1 p. m. It has been tied at the 23d street dock on Northerly island for several weeks, being utilized as Norway's exhibit at the Fair. Its first port of call on its trip through the lakes and the St. Lawrence river will be Escanaba, Mich.

L. C. Wiswell, Chicago distributor for Kelvinator and Leonard refrigerators, will entertain 150 Leonard salesmen today at luncheon at the Blue Ribbon casino. He arranged the luncheon, to be followed by a visit to the Leonard exhibit at the Fair, as the result of a successful meeting of 200 Kelvinator salesmen at the Fair Wednesday.

The international horseshoe pitching tournament, to be held at the Fair July 27 to 31, inclusive, is expected to attract nearly 200 entrants.

FARMERS ASKED TO ATTEND FAIR AUGUST 13 TO 19

In an invitation addressed to the American farmer and his family, Rufus C. Dawes, president of A Century of Progress Exposition, yesterday urged rural folk to attend the Fair during the week of Aug. 13 to 19. At this time a special program of interest to "those connected with this basic industry" has been arranged, he said.

Starting out with Farm Youth day on Sunday, Aug. 13, the Exposition is planning a week of agrarian features. It will conduct free tours for farmers who wish to see the agricultural features of the Fair at a minimum outlay and with the least effort possible.

The highlight of the Monday program, it was announced by a subcommittee of the Exposition's publicity committee at a luncheon in the Hotel La Salle, will be an address by Secretary of Agriculture Henry Wallace.

The events of farmers' week as now arranged by a group of Chicago business men, farm organization officials, stockyards, dairy and agricultural industry leaders would coincide with plans for Chicagoland week, which will reach a climax in the annual Chicagoland Music Festival in Soldiers' field on Saturday night, Aug. 19.

Flying Force Is Enlarged Because of Heavy Traffic

Recent additions to the flying personnel on United Air lines include ten first pilots, forty-one co-pilots, and thirty-three stewardesses, officials of the line announced yesterday. The new first pilots were promoted from the ranks of the co-pilots. The increased personnel was required by the heavy volume of passenger traffic which resulted in the establishment of new schedules providing eleven round trips daily between Chicago and New York and four from coast to coast.

BANKER KILLED IN CRASH.

Vincennes, Ind., July 20.—(AP)—James D. Tooney, wealthy 74 year old oil operator and banker of Robinson, Ill., died in a local hospital late last night of injuries suffered a few hours earlier in an automobile accident near Robinson. Tooney's automobile hurtled from U. S. road 50 into a creek two miles west of Big Bend.

Drink WELCH'S ... and keep your Girlish Figure

A famous food authority says that Welch's Certified-Pure, Pasteurized Grape Juice should be on every reducing or weight-control diet, to insure healthful reduction. It satisfies that craving for sweets and rich, fattening foods. And when taken in connection with proper diet, it will enable you—if overweight—to get rid of that ugly fat in the safest, most pleasant way you could imagine.

Welch's contains minerals vital to one's health. It helps make red blood. It contains more Vitamin B than orange juice. It cleanses the entire system. Reports come from people everywhere that after following the Welch way to weight reduction they feel more vigorous and alert than they had felt in years.

Start right in today. Get a bottle of Welch's from your dealer; drink a glass before breakfast, once or twice during the day, and before retiring. Because of its purity, Welch's may be diluted with one-third water, and many prefer it so. Continue—and in a few days you will experience the wonderful difference.

Then in the meantime send for booklet, "Keeping Your Weight Down," which you may obtain ABSOLUTELY FREE, simply by writing to The Welch Grape Juice Co., Dept. 290, Westfield, N.Y.

IMPORTANT: Be sure to insist on Welch's, because it is the Welch Process that retains in the bottled juice the healthful properties of ripe grapes so essential to the system. Only Welch's is Certified-Pure and Pasteurized. It contains *no* adulterants, *no* synthetic flavors, *no* artificial coloring, *no* preservatives, *no* water, and above all, *no* tartaric acid. It is selling at the lowest price in 35 years, and is even cheaper by the case. Send for free booklet TODAY.

Welch's GRAPE JUICE

Advertise in The Tribune

UP! MT. WASHINGTON AT LAST SCALED IN HIGH GEAR—

by Essex Terraplane!

CENTER—*Chet Miller in stock Terraplane Eight scales rocky peak with gear-shift lever locked in high gear—in teeth of 55-mile-an-hour gale*

INSET AT LEFT—*Al Miller in stock Terraplane Six lops 51 seconds off former Mt. Washington record*

INSET AT TOP—*At the finish—William Taylor, official A.A.A. representative—registering record-breaking time of Terraplane Eight*

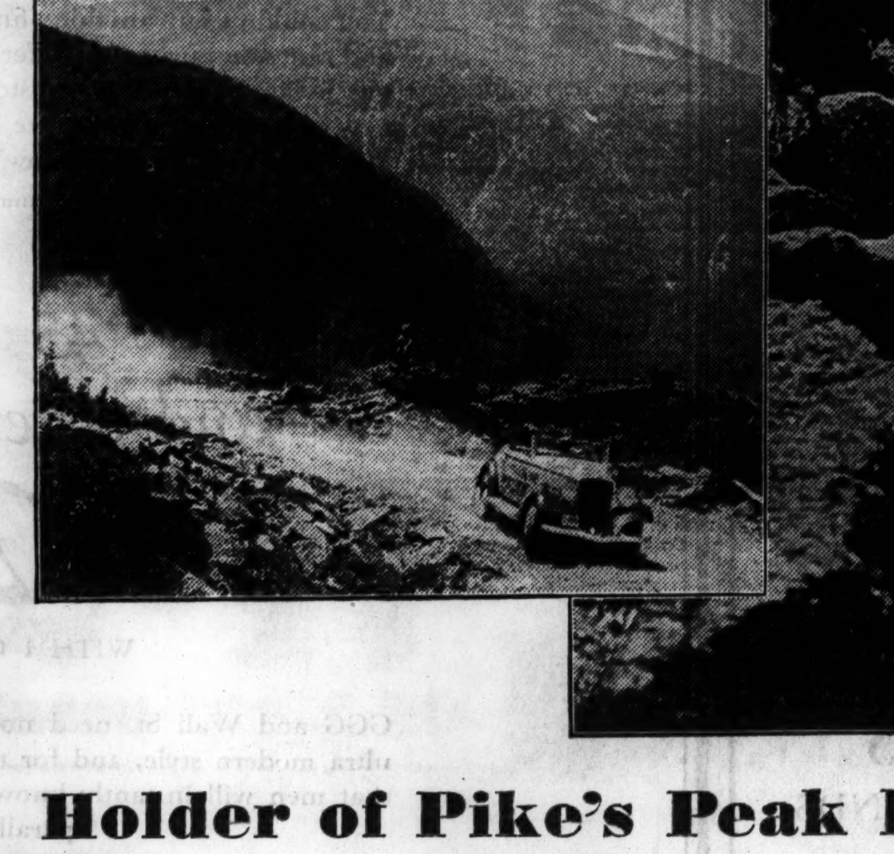

Holder of Pike's Peak Record Now Undisputed Champion

Mt. Washington, N. H., June 30—Two stock Essex Terraplanes, a Six and an Eight, under official supervision of the American Automobile Association, *both* broke the all-time automobile record up Mt. Washington today—the Six by 51 seconds; the Eight by 1 minute, 16 seconds.

As a climax to the day's work, the Terraplane Eight, starting with the gear-shift lever *locked and sealed in high gear*, climbed to the summit *in high gear all the way*—a feat unparalleled in the history of the mountain. The farthest point ever before reached by any car in high gear was the half-way house.

These achievements, added to the great Pike's Peak victory in which a Terraplane Six also beat the all-time record for all stock cars, regardless of price, makes the Terraplane the undisputed champion for hill-climbing performance and ruggedness.

• • •

We believe this series of records made by Essex Terraplanes constitutes the most powerful evidence ever assembled to prove the ruggedness, reliability and stamina of any make of motor car. No owner's use of his car will ever approach the punishment given these record-breaking Terraplanes.

HUDSON MOTOR CAR COMPANY

• HUDSON • • • ESSEX TERRAPLANE •

SUPER-SIX, $695 · PACEMAKER EIGHTS, $975 · · · STANDARD SIX ROADSTER, $425 · COUPE, $485 · SPECIAL SIX COUPE, $505 · EIGHT, $565

Base prices, f. o. b. Detroit

BUTLER MOTORS, INC., 2457 Michigan Ave., Chicago, Ill.

SOUTH
Ajax Auto Co., 7800 Stony Island Ave.
Beverly Motors, Inc., 8953 S. Ashland Ave.
J. L. Helland Motors, 10940 Michigan Ave.
Heyne Motor Sales, 5104 S. Ashland Ave.

SOUTH—Cont.
Scholl Motor Sales, 7023 S. Halsted St.
Stratford Motor Sales Co., 6739 S. Western Ave.
Patterson Motors, 2425 Burr Oak Ave., Blue Island, Ill.

WEST
Bates Motors, Inc., 4646 W. Washington Blvd.
Crandall Motorcar Co., 439 Madison, Oak Park.
Vesely Bros. Motor Sales, 3813-21 Ogden Ave.

NORTH
Broadway Hudson-Essex Co., 5657 Broadway.
Butler Motors, Inc., Branch, 1901 Ridge Ave., Evanston.

NORTH—Cont.
Hodes Motor Co., 2801 N. Crawford Ave.
Logan Square Hudson-Essex Co., 2550 N. Western Ave.
Supreme Motor Sales, Inc., 3036-40 Lawrence Ave.

TERRITORY

Aurora, Ill.—A. C. Berthold Co.
Barrington, Ill.—Barrington H-E Co.
Chicago Hts.—H. C. Wehrmann Motor Co.
Danville, Ill.—Atwood Motor Sales.
De Kalb, Ill.—Wollenweber Motors.
Dixon, Ill.—Arthur Miller.
Elgin, Ill.—Schuchert Motor Sales.
Frankfort, Ill.—A. C. Bauch Garage.
Gary, Ind.—Imperial Motors.
Gilman, Ill.—Schleef Bros.
Hammond, Ind.—Agnew Motor Co.
Joliet, Ill.—Elb Motor Co.
Kankakee, Ill.—Jeffers & McBroom.
Mendota, Ill.—Lloyd & Fritz Motor Sales.
Richmond, Ill.—Foley's Garage.
Rockford, Ill.—Tenney Motor Co.
St. Charles, Ill.—Hotel Baker Motors.
Streator, Ill.—Solon Bros.
Tonica, Ill.—Miller Service Garage.
Waukegan, Ill.—Morse Motor Sales.
Winthrop Harbor, Ill.—Fossland's Service Garage.
Woodstock, Ill.—C. T. Abbott & Sons.

Dance to B. A. Rolfe's Terraplane Orchestra Saturday Night, WMAQ, 9 P. M. Chicago D. S. T.

HERE'S A CLOUD WITH A SILVER LINING!

When you fill your flour bins the little clouds that fly up are lined with silver—the silver you save on National's low flour prices. Prices on flour are going up. As usual, National is passing on to you the benefits of these special low prices by featuring this very timely flour sale.

FILL UP YOUR FLOUR BIN in this *Flour Sale!*

HAZEL ALL-PURPOSE
FLOUR

Produces the finest bread, cake and pastry baking results—For it's milled and blended from the country's finest wheat. Uniform and dependable.

24½-lb. bag **65c**

National Tea Co. Food Stores — Money-Saving Food Distribution

Because there is only a limited amount of milled flour available at this price and in order that all may take advantage of this flour sale, we are limiting one bag to a customer while it lasts.

Gold Medal, Pillsbury's or Ceresota Flour 24½-lb. bag **87c**

Four More New World's Fair Food Stores Open Today

Visit these new modern National Tea Co. Food Stores today at 2427 Lincoln Ave., Chicago; 18 North Fifth Ave., Maywood; 22 Burlington St., La Grange; 217 South Fifth Ave., Springfield, Illinois; and tell your friends about them.

AND MAY WE REPEAT

National Tea Co. Meat Depts.

National's 210 Meat Departments are in the Meat Business for GOOD!

National knows that GOOD meats are GOOD for you—And that there is NO substitute for quality. In order to stay in business for good we must sell quality meats. This is the ideal upon which we have built our meat business. . . . We have invested great sums of money in the most modern, sanitary market refrigeration equipment as well as a fleet of new refrigerated trucks—and we maintain our own Meat Commissary. All of this would mean nothing if National's meats were not of the finest, most wholesome quality and offered at money-saving prices.

The Farmers Sent Too Many Piggy Wiggys to the Market. Which means that National brings you a low price on pork. When we save—you save. So here's a real opportunity to enjoy a savory pork roast for very little.

Pork Loin ROAST

Rib or Loin End — 3-lb. average. Limit, three pieces to a customer. **5c lb.**

Serve with baked apples or apple sauce made from National's new tart cooking apples. A 3-lb. roast will be thoroughly cooked with 1½ hours roasting.

CENTER CUT Pork Loin Roast	12c lb.
CENTER CUT Pork Chops	14c lb.
Pork Tenderloins	23c lb.
PRIME SHOULDER Steak — New York style chuck	14c lb.
Hamburger — Freshly ground	8c lb.
Short Ribs of Beef	4c lb.
Bacon — National—Sliced fresh daily	17c lb.
Cottage Cheese	10c lb.

Refreshing Summer Foods at Refreshing Prices

Hail to the New Season's Finest!

If it's the first of the new season's crop, National has it, and you may be sure that it is fresh.

PEACHES
Extra Fancy Georgia Elberta

These fine flavored Georgia Peaches make delicious short-cakes, pies and cobblers. Get ready for a big Peach feast.

4 lbs. 23c

Cooking Apples — New—tart	5 lbs.	20c
Celery — Fancy Michigan white and crisp	2 bunches	15c
Cucumbers — Fancy—good size	each	5c

Freshness makes all the difference in salads:

That's why it's so very important for you to buy only the freshest mayonnaise, fruits, vegetables and other salad makin's. Early each morning National receives crisp, fresh vegetables and plump, luscious fruits. And what wonderful salads they make!—Especially when you top them off with Hazel Mayonnaise or French Dressing.

National Tea Co. Food Stores — Money-Saving Food Distribution

HAZEL BRAND—Pure
Mayonnaise
Sandwich Spread or French Dressing

The purest, finest ingredients make them perfect for salads and sandwiches. Fresh made and delivered to our stores in refrigerated trucks—they're always at the peak of perfection.

2 ½-pt. jars **25c**

PET, BORDEN'S OR CARNATION
Milk · 3 tall cans 19c

ARMOUR'S MELROSE—SLICED
Bacon 2 ½-lb. cello. pkgs. 17c

Swift's Premium Bacon "Ovenized"—Sliced ½-lb. cello. pkg. **11c**

Grapefruit — American Home whole segments		No. 2 can	10c
Shrimp — Delicious deep-sea tang—for salads	2	No. 1 tall cans	21c
Tuna Fish — Light meat—rich, chicken-like flavor	2	½'s cans	27c
Pink Salmon — Fancy Alaska—For cool salads	2	No. 1 tall cans	23c
Corned Beef — Libby's		12 oz. tin	15c
Toasted Cheese Thins — Educator—More than 100 in a pkg.		pkg.	14c

AMERICAN HOME—Pure Sparkling
Root Beer 3 large 24-oz. bottles 25c

We know you'd enjoy a BLACK COW—Here's how you make it: A big scoop of ice-cream in a tall glass, fill with Root Beer and stir till it's frosty.

Handy Pantry Package **6** 24-oz. bottles **50c** Plus 3c Deposit on each Bottle

Listen In: WBBM 11:15 A.M. daily except Sunday. National Tea Food Flashes. Pleasant Entertainment and Food News by Virginia Clark.

Put these HEINZ Savings on your WORLD'S FAIR SHELF!

● Household Needs

Fels Naptha Soap 10 bars 47c

Palmolive Soap · 3 cakes 17c — Sunbrite Cleanser Double action 4 cans 15c

Climalene Water Softener lge. pkg. 19c

● "Lest You Forget"—Get your entry blank now for the Big Prize Contest

Everybody's excited over the fun and prizes. Imagine winning a gorgeous new 1933 Chevrolet DeLuxe Coupe or General Electric Refrigerator. And all you have to do is think up a clever sentence. Ask our Store Manager for an entry blank.

Stock your pantry with any of the Heinz Famous "57" and you'll be prepared to delight the appetites of everyone. See the Heinz exhibit at the World's Fair

Heinz Beans — Oven baked with pork and tomato sauce	3 16 oz. cans	23c
	2 25 oz. cans	28c
Heinz Ketchup — Pure tomato—spicy goodness	14 oz. bottle	15c
	8 oz. bottle	10c
Rice Flakes — HEINZ—crisp, crunchy cereal	2 pkgs.	17c
Spaghetti HEINZ Prepared	3 13-oz. cans	23c
	2 22-oz. cans	23c
Vinegar HEINZ—Cider or White	16-oz. bottle	10c
	24-oz. bottle	15c

A toy Heinz Truck—worth much more but only 49c with the purchase of any 3 Heinz items.

National Tea Co. Food Stores
MONEY SAVING FOOD DISTRIBUTION

AN ITEMIZED CASH REGISTER RECEIPT WITH EVERY PURCHASE

July 21-22

ROOSEVELT SETS BLANKET CODE FOR ENTIRE U. S.

Fixes Minimum Wages, Maximum Hours.

[Continued from first page.]

the minimum would not be reduced under the agreement, but would be increased commensurate with the increases to the lowlier paid workers.

The signers would agree not to raise the prices of their merchandise over the price of July 1, 1933, except to the extent which the increased costs make necessary. This clause is intended to halt what Gen. Johnson has seen as an alarming tendency of prices to rise far above the purchasing power of consumers.

They would support and patronize only those other establishments which had also signed the agreement and bend their efforts toward inducing their industries to submit regular codes before Sept. 1.

The badges and insignia to be issued to employers who sign the pacts would read: "Member N. R. A.—We Do Our Part," and the insignia may be carried upon labels, wrappers and otherwise, to designate products manufactured or sold.

Consumers will be given badges, provided they sign agreements to patronize only industries, stores, banks and the like, which have signed up under the President's agreements.

All Serve Without Pay.

Local boards will be appointed in each department of commerce district, to be appointed by the President and to have seven members, one each representing manufacturing, retail trade, wholesale trade, banking, farming, labor and social service. All will be volunteers, serving without compensation.

Then there will be state boards of nine, also appointed by the President, and in conjunction with these there are to be formed "state recovery councils," to be composed of the presiding officers of churches, clubs, civic, and philanthropic organizations, trade associations, and the like.

Through these forces the militant effort will be conducted to induce all employers to sign on the dotted line.

Calls It Bunk to Fight Plan.

Gen. Johnson in making the agreements public, after he had spent an hour in consultation with the President at the White House late tonight, pointed to charts showing that prices were rising far above purchasing power and said they proved that "any objection to this plan is just bunk."

"We're going to saturate the country with this thing," he went on. "It will be something like the draft boards during the war. We will ask the public to support those employers who sign up.

"This situation is just as strong as any war psychology there ever was. The most poignant fear in human hearts is the fear of unemployment."

TEXT OF AGREEMENT

The text of the agreement which President Roosevelt approved tonight and which is to be sent to 5,000,000 business men of every description all over the nation follows:

"To every employer:

"1. This agreement is part of a nationwide plan to raise wages, create employment, and thus increase purchasing power and restore business. That plan depends wholly on united action by all employers. For this reason I ask you, as an employer, to do your part by signing.

"2. If it turns out that the general agreement bears unfairly on any group of employers they can have that straightened out by presenting promptly their proposed code of fair competition.

"FRANKLIN D. ROOSEVELT."

The Agreement Set Forth.

The President's reëmployment agreement, authorized by Section 4A, National Recovery Act, is as follows:

"During the period of the President's emergency reëmployment drive, that is to say from August 1 to December 31, 1933, or to any earlier date of approval of a code of fair competition to which he is subject, the undersigned hereby agrees with the President as follows:

"1. After Aug. 31, 1933, not to employ any person under 16 years of age, except that persons between 14 and 16 may be employed (but not in manufacturing or mechanical industries) for not to exceed 3 hours per day and those hours between 7 a. m. and 7 p. m., in such work as will not interfere with hours of day school.

"2. Not to work any accounting, clerical, banking, office, service, or sales employés (except outside salesmen) in any store, office, department, establishment, or public utility, or on any automotive or horse drawn passenger, express, delivery, or freight service, or in any other place or manner, for more than 40 hours in any one week and not to reduce the hours of any store or service operation to below 52 hours in any one week, unless such hours were less than 52 hours per week before July 1, 1933, and in the latter case not to reduce such hours at all.

8 Hour Day Limit Set.

"3. Not to employ any factory or mechanical worker or artisan more than a maximum week of 35 hours until December 31, 1933, but with the right to work a maximum week of 40 hours for any 6 weeks within this period; and not to employ any worker more than 8 hours in any one day.

"4. The maximum hours fixed in the foregoing paragraphs 2 and 3 shall not apply to employés in establishments employing not more than two persons in towns of less than 2,500 population, which towns are not part of a larger trade area; nor to registered pharmacists or other professional persons employed in their profession; nor to employés in a managerial or executive capacity who now receive more than $35 per week; nor to employés on emergency maintenance and repair work; nor to very special cases where restrictions of hours of highly skilled workers on continuous processes would unavoidably reduce production, but in any such special case at least time and one-third shall be paid for hours worked in excess of the maximum. Population for the purposes of this agreement shall be determined by reference to the 1930 federal census.

$15 Big City Minimum.

"5. Not to pay any of the classes of employés mentioned in paragraph 2 less than $15 per week in any city of over 500,000 population, or in the immediate trade area of such city, nor less than $14.50 per week in any city of between 250,000 and 500,000 population, or in the immediate trade area of such city; nor less than $14 per week in any city of between 2,500 and 250,000 population, or in the immediate trade area of such city; and in towns of less than 2,500 population to increase all wages by not less than 20 per cent, provided that this shall not require wages in excess of $12 per week.

"6. Not to pay any employé of the classes mentioned in paragraph 3 less than 40 cents per hour unless the hourly rate for the same class of work on July 15, 1929, was less than 40 cents per hour, in which latter case not to pay less than the hourly rate on July 15, 1929, and in no event less than 30 cents per hour. It is agreed that this paragraph establishes a guaranteed minimum rate of pay regardless of whether the employé is compensated on the basis of a time rate or on a piece work performance.

"7. Not to reduce the compensation for employment now in excess of the minimum wages hereby agreed to (notwithstanding that the hours worked in such employment may be hereby reduced) and to increase the pay for such employment by an equitable readjustment of all pay schedules.

"8. Not to use any subterfuge to frustrate the spirit and intent of this agreement which is, among other things, to increase employment by a universal covenant, to remove obstructions to commerce, and to shorten hours and to raise wages for the shorter week to a living basis.

"9. Not to increase the price of any merchandise sold after the date hereof over the price on July 1, 1933, by more than is made necessary by actual increases in production, replacement, or invoice costs of merchandise since July 1, 1933, or by taxes or other costs resulting from action taken pursuant to the agricultural adjustment act, and, in setting such price increases, to give full weight to probable increases in sales volume and to refrain from taking profiteering advantage of the consuming public.

"10. To support and patronize establishments which also have signed this agreement and are listed as members of N. R. A. [National Recovery administration].

Speedy Code Making Urged.

"11. To coöperate to the fullest extent in having a code of fair competition submitted by his industry at the earliest possible date and in any event before Sept. 1, 1933.

"12. Where, before June 16, 1933, the undersigned had contracted to purchase goods at a fixed price for delivery during the period of this agreement the undersigned will make an appropriate adjustment of said fixed price to meet any increase in cost caused by the seller having signed this President's reëmployment agreement or having become bound by any code of fair competition approved by the President.

"13. This agreement shall cease upon approval by the President of a code to which the undersigned is subject, or, if the N. R. A. so elects, upon submission of a code to which the undersigned is subject and substitution of any of its provisions for any of the terms of this agreement.

Appeals May Be Made.

"14. It is agreed that any person who wishes to do his part in the President's reëmployment drive by signing this agreement, but who asserts that some particular provision hereof, because of peculiar circumstances, will create great and unavoidable hardship, may obtain the benefits hereof by signing this agreement and putting it into effect and then, in a petition approved by a representative trade association of his industry or other representative organization designated by N. R. A., may apply for a stay of such provision pending a summary investigation by N. R. A. if he agrees in such application to abide by the decision of such investigation. This agreement is entered into pursuant to section four [A] of the national industrial recovery act, subject to all the terms and conditions required by sections 7 [A] and 10 [B] of that act."

Spaces are then provided for the name of the signer, his official position, the name of his company, type of industry or business, and the number of employés hired.

PURPOSES OF MASTER CODE

Supplementing the President's order a detailed explanation of the purposes of the master code was made public by Gen. Johnson as follows:

"1. Names—To save space and time we will call the National Industrial Recovery Act N. I. R. A. and the National Recovery Administration N. R. A.

"2. Industrial self-government—Bulletin No. 2, dated June 19, 1933, shows how to submit codes of fair competition under N. I. R. A., Sec. 3 [A]. It permits industries and trade associations to organize for self-government, to increase employment and improve labor conditions, to wipe out unfair practices, to discipline themselves and to stabilize their operations. Nothing will be permitted to slow up that process. It must go fast if business is to do for itself and for the country the great good offered by N. I. R. A. It will proceed as promptly as codes can come in and be heard. Nothing in this bulletin and nothing in our plans or statements changes that process, which will go on without any regard whatever to the new and additional plan set forth in this bulletin.

"3. Codes and Agreements Distinguished—But swift moving changes require swift action. A rapid rise in prices and mass production is going on. Mass purchasing power must rise as fast. The President has stated his policy to do this by prompt shortening of the work week and raising of wages for the shorter week. Rules governing hours and wages of labor must be included in every code and codes must continue to come along as fast as possible.

"But whole industries must organize and have many conferences before codes can be worked out and that takes a long time. In this national emergency we cannot delay broad reëmployment while we wait for codes. If we are not to have a setback in our returning prosperity and if we are to take this chance to get out of this depression, we must act more quickly to get more and fatter pay envelopes to our workers. We can do this under section 4 [A] N. I. R. A., which in addition to codes permits trade groups and also individual employers to make agreements with the President himself to do their part in this great effort. We are going to use this additional power.

"This bulletin sets forth this swifter plan which is in addition to (and not in place of) codes. These new presidential agreements should be sent in by all individual employers at once as provided in paragraph 7 of this bulletin, and codes should be sent in by industries and trade associations as fast as they can be prepared as provided in bulletin No. 2 N. R. A.

"4—Time Limit on Codes.—In order to assist these trades and industries which are not sufficiently organized to present their codes in representative fashion and to help compose the difficult problems in other trades and industries where economic differences have delayed the submission of codes it is assumed that to all trades or industries which have not submitted codes under Sec. 3 (a) by September 1, 1933, the President will begin to hold hearings under Sec. 3 (d) as fast as proper notice can be given and hearings arranged. So much for codes.

"The plan to create nationwide reëmployment by presidential agreement is as follows:

"5. The President's Reëmployment Drive.

"A truce on selfishness. Before Labor day—six weeks away—it is possible to solve the problem of reëmployment through individual agreements with the President. But to do this, the country must act quickly, vigorously, and boldly, as one man—get together in one powerful effort—declare a truce on selfishness. In this mass attack on depression there is a clear-cut part for every group. Members of each group are invited to become members of N. R. A. on the plan set forth in this bulletin.

"The employers' part is to act at once and all together to submit and scrupulously comply with agreements with the President to shorten hours and raise wages and to coöperate with employés in peaceful adjustment of differences. The way to make these agreements is shown in paragraph 7.

"The employés' part is to do their best on the job and to coöperate with N. R. A., and employers in peaceful adjustment of differences. More can be now done for workers through this coöperation of 125 million people than can ever be done by discord and dispute.

"The public's part—and especially the part of women [who control the bulk of buying] — is to support all those employers and employés who do their parts to put bread winners back to work.

6. Employers' badge of coöperation.

"For the public to do its part it must know which employers have done their part to put people back to work by making these agreements with the President and by codes. Every industry and every employer who has agreed with the President on this plan or who has had approved a code covering the vital subject of reëmployment will be enrolled as a member of N. R. A. and given a certificate and a government badge showing the seal of N. R. A. and the words: 'Member N. R. A. We do our part.' It will be authorized to show this badge on all its equipment, goods, communications, and premises. Lists of all employers authorized to use this badge will be on file at all postoffices so that any misrepresentation by unauthorized use of N. R. A. badges can be prevented.

Messages from President.

"7. Employers' agreements with the President.

"During the three days beginning July 27, letter carriers will deliver at each place of business a message from the President, accompanied by a copy of the form for the President's reëmployment agreement; a certificate of compliance form, and a return envelope addressed to the district officers of the department of commerce. Any employer who has not received this material by July 29 can obtain it from his local postmaster.

Each employer who wants to do his part will sign the agreement and mail it in the return envelope.

On or after August 1, each employer who has signed his agreement and put it into effect may sign the certificate of compliance, take it to his postoffice, and receive the posters, etc., which evidence his membership in the N. R. A.

Badges for Consumers.

"8. Consumers' Badge of Coöperation.

"Every consumer in the United States who wishes to coöperate in the President's reëmployment drive and be considered as a member in N. R. A., may at any time after Aug. 1, 1933, go to the authorized establishment in his locality [to be announced later] and sign a statement of coöperation as follows:

"'I will coöperate in reëmployment by supporting and patronizing employers and workers who are members of N. R. A."

Any such signer will then be given and may thereafter use the insignia of membership in N. R. A.

District Recovery Boards.

"9. District recovery boards.

"There is hereby created one district recovery board of seven members for each district of the department of commerce to be appointed by the President. The board will consist of one person prominent in each manufacture, retail trade, wholesale trade, banking, farming, labor, and social service who is willing to volunteer his services without compensation. The local district manager of the department of commerce will serve as secretary of the board. The board will consider, advise, and report to N. R. A. on the progress of the execution of N. I. R. A. and will pass upon such matter as shall be referred to it for action by N. R. A.

"10. State recovery boards.

"There is hereby created for each state a recovery board of nine members, each state to be appointed by the President. The board shall serve without compensation and shall select its chairman and secretary from among its own members.

War on Depression.

"12. General statement of policy and purpose.

"There is no force here except conscience and opinion. This is an appeal to those good instincts of our people which have never been besought in vain. But it is not a ballyhoo campaign. The plan is new; the agreement is not simple and a thorough public program of legislation is needed and will be carried out.

"This is a test of patriotism. It is the time to demonstrate the faith of our fathers and our belief in ourselves. We are a people disciplined by democracy to a self-control sufficient to unite our purchasing power, our labor power, our management power, to carry out this great national covenant with vigor, with determination, but with the calm composure and fair play which should always mark the American way."

MORE INDUSTRIES WORK ON CODES FOR ROOSEVELT APPROVAL

Several industrial codes were up for discussion yesterday at Washington between officials of the national recovery administration and representatives of the industries concerned. Other industries are prepared to submit codes at once. Summaries of the actions are given herewith:

DISCUSS LUMBER CODE

Washington, D. C., July 20.—[Special.]—Control of production in the lumber industry was proposed today in an amendment to that industry's code. The amendment would give the lumber code authority power to restrict the installation of new saw mills.

"Asserting the amendment was essential to "control current production," Col. W. B. Greeley, secretary manager to the West Coast Lumbermen's association, said that the volume of production would be controlled by each of the 23 so-called divisional codes submitted today.

The code, as presented, Dr. Compton said, would put 130,000 men to work, he declared.

The vexed question of hours and wages, which range between 40 and 48 hours weekly with pay 22½ cents to 45 cents an hour, was discussed late in the session. Gen. Johnson has already said that the proposed 48 hour week is unacceptable.

PIECEWORK AT ISSUE

Washington, D. C., July 20.—(AP)—The question of whether employés should be paid on a piece work or weekly basis was debated between women's coat and suit officials and union labor today as the industrial recovery organization began hearings on a wage hiking, hour shortening agreement submitted by the clothing manufacturers.

On the one side were the contractors, inside manufacturers and wholesalers or jobbers, who submitted the fair practice code calling for piece rate payment of all craft employés and for a 40 hour week. They contended "bootleg" piece work already was practiced and that they sought only to control it fairly.

On the other were the union workers, who proposed a substitute code of operation placing all employés on a weekly rate at relatively higher wages, and for only a 30 hour week. They held that piece work could not be controlled, would bring back sweatshop conditions and defeat the purposes of the recovery agreement.

While spokesmen for the code's authors—the American Cloak and Suit Manufacturers' association, Industrial Council of Cloak, Suit and Skirt Manufacturers and the Merchants' Ladies' Garment association — continued a lengthy defense of their proposals, representatives of the International Ladies' Garment Workers' union, affiliated with the American Federation of Labor, awaited developments.

AGREE ON COAL WAGE

Washington, D. C., July 20.—[Special.]—Further progress was made today by northern and southern nonunion coal operators toward writing a code for the bulk of the soft coal tonnage, when a differential was agreed upon for inside labor. The differential, it was reported, was five cents an hour as between the north and south. The exact wage scale for all branches of labor is still under discussion.

WORK ON BEER CODE

Washington, D. C., July 20.—(AP)—Complete separation of the brewing industry from retailing and distributing beer today was written into a proposed industrial code by a joint committee of the United States and American Brewers' association.

The committee also was working toward a 40 hour week for the industry, but had not reached any final decision. Wages also were still undecided, but Joseph F. Obergfell, secretary of the Brewery Workers' International union, predicted a satisfactory settlement on both wages and hours.

Among ethics set up in the suggested code were coöperation with federal, state, and municipal governments in carrying out laws affecting beer, prohibitions against sales to unlicensed outlets and language to forbid any brewer from having any financial interest in retailing beer.

C. D. Williams, executive secretary of the United States Brewers' association, said the industry had been hiring workers as fast as they could be trained and working generally on a 48 hour week.

"We want to reduce hours and increase wages to the greatest degree consistent with maintaining popular prices for beer," Williams said. He added wages run from $25 to $50 a week.

FLORSHEIM SHOES
FOR WOMEN

Sale

THE LARKSPUR . . . *punched through for cool comfort. In White, Brown, or Beige Kid. The ideal Shoe to wear at the Fair.*

● You needn't include aching feet in your Summer comfort problems when you can buy Florsheims with the relaxing Feeture Arch . . . and at Sale prices you can't afford to be uncomfortable.

$6.85 Most Styles

SIZES TO 10—WIDTHS AAAA TO E

HOSIERY SPECIAL . 3 prs. $1.65
BAGS formerly $2.95 . now $1.95

FLORSHEIM
Shoe Shop for Women
70 EAST MADISON STREET
Near Michigan Boulevard

The Men's Store Monroe at Wabash

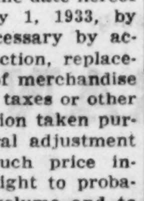

Sale!

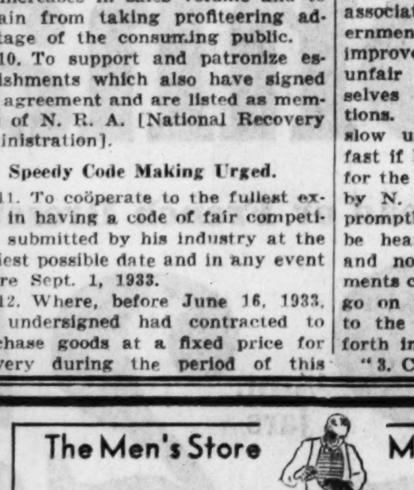

"Matrix" Shoes
"Your Footprint in Leather"
Now $8.65 *Pair*

If you don't like breaking in new shoes any better than we do, then you'll jump at this chance of being able to get Matrix shoes with all of their famous exclusive qualities at a price substantially below what they regularly sell for. Every Matrix shoe in stock is included in this sale. Slip your foot into any one of the many styles and you'll succumb to their comfort and workmanship. Soft kid high and low Bluchers, medium full toe, wide toe and a distinctive custom type last oxford with pointed toe.

CARSON PIRIE SCOTT & Co
Men's Shoes, First Floor.

Writer and big-game hunter who with her explorer husband has traversed the trackless wastes of the French Cameroon, the Belgian and French Congos, where never a white woman (or man) had set foot before. Mrs. Bradley has faced the giant gorilla, brought down the wild buffalo, bagged her tiger, and come out to laugh about it. Up over their Hyde Park apartment, the Bradleys have built their "African Room" . . . huge, studio-like, filled with trophies of the hunt. Here she entertains, serving true African dinners. Afterwards the maids make china, crystal and silver sparkle again . . . with American Family Flakes.

"Freshness is as important in a woman's home as in her wardrobe—crisp curtains, colorful draperies and bedspreads, snowy linens and sparkling china are so easy to keep bright and spotless, if only you give them the same protective care that you give to your dainty lingerie and silks — a simple tubbing in American Family Flakes. The rich suds of these mild, pure flakes launder the sheerest fabrics and most delicate tints without harming them in the least. American Family's quick-cleansing action, eliminates the wear and tear of rubbing. Lingerie and linens seem never to grow old or yellow. My maids prefer this pure soap in the kitchen because it dissolves so quickly and rinses so freely that crystal and china sparkle in a moment."

Mary Hastings Bradley

I was ashamed of my hands, once . . . so red, so rough and raw from the harsh, strong laundry soaps I was using. Then, I read an advertisement in which Mrs. Bradley recommended American Family Flakes for its mildness and purity. Hopefully, I tried it.

Mrs. Bradley was right. My hands prove it. They're so white and soft you'd never know I do my own washing. My husband says they're lovely. American Family keeps my hose, lingerie, woolens and linens in the same beautiful condition.

American Family saves money, too. Clothing lasts longer when you don't have to boil or rub. And I'm through in half the time and never tired. American Family's extra suds float out the dirt and rinse in a jiffy. I wouldn't think of using any other soap.

Try American Family Flakes! They're made especially for the hard water of this Great Lakes region to give double the suds of ordinary laundry soaps. It's the *Double-Suds* that makes the difference. Remember . . . it's cheaper to buy good soap than new clothes. Procter & Gamble

American Family Flakes
It's the *Double*-Suds That Makes the Difference

CODE INDUSTRY TAKES A SPURT IN TEN SESSIONS

Undertakers Hope to Rout Burial Rackets.

The business of code manufacturing, rapidly becoming a major industry in itself, took another spurt in Chicago yesterday. Representatives of ten industries and commercial divisions gathered here were striving to make up general agreements that would be approved by their own members and also by Gen. Hugh Johnson in Washington.

Several hundred undertakers from the middle west, in the Capitol building, drew up a tentative code providing for maximum hours and minimum pay rates. It was suggested that a classification be made of establishments according to the number of burials per year. The undertakers, meeting under the sponsorship of the National Funeral Directors' association, held that burial rackets could be eliminated by a good code.

Drafts in Four Other Cities.

The draft made here is to be harmonized with others made up in New York, Atlanta, Kansas City, and San Francisco before being forwarded to Washington.

Other code making groups and the results accomplished were:

1. Sporting goods manufacturers. Met at Hotel Sherman and failed to agree. A later meeting is to be held.

2. American Nurserymen's association. Doubtful as to whether business should be classed as industry or agriculture and decided, in Stevens hotel, to send representatives to Washington to find out.

3. United States Pulp Producers' association. Met in Blackstone hotel and announced more firms would be enlisted before a code is adopted.

4. Midwest Cloth and Uniform Cap Manufacturers' association. Gathered in Morrison hotel and adopted tentative draft of code.

5. Leather jobbers. At Stevens hotel, talked code a while and laid the matter over until today, after figuring out that a code probably would put up shoe repair prices 10 to 15 per cent.

Filling Station Code Adopted.

6. Western Retail Gasoline Dealers' association. Agreed on code with 45 cents an hour minimum pay and 48 hours a week maximum work for filling station attendants.

7. Loop hotel managers. Met in the Palmer house and discussed possibilities of applying industrial recovery act to hotels.

8. Bronze, brass, and aluminum casting manufactures. Committee at the Bismarck hotel started discussions on code that will affect 300,000 employés.

Another group laying the foundation for a trade code was the executive committee of the National Association of Woodworking Machinery, which met in Hotel Sherman.

ILLINOIS BEER TAX BRINGS $900,000 FOR TREASURY OF ILLINOIS

Springfield, Ill., July 20.—(AP)—More than $900,000 has been paid into the state treasury under the beer regulatory and licensing law since it became effective late in April, Daniel Sullivan, administrative auditor in the department of finance, announced today. This exceeds preliminary estimates.

"Revised estimates now indicate that receipts from the enforcement of the beer law will put approximately $2,000,000 a year in the state's general revenue fund," Sullivan said. "This is good news for the general property taxpayers whose money alone has been paying the bills out of general revenue heretofore."

At the close of business last night, collections from the $50 licenses and receipts totaled $658,000 and the two cent gallonage tax on beer manufactured and imported raised approximately $253,000.

POLICEMAN SEES ROBBERY, FAILS TO INTERFERE

While a policeman drove up and made no move to interfere, Boleslaw Zaleski, manager of the Central Service bureau, a steamship and insurance office at 4641 South Ashland avenue, and his secretary and chauffeur were robbed of $1,285 yesterday by three gunmen who forced their car to the curb at 47th and Throop streets.

Mystery surrounded the identity and actions of the policeman. Zaleski said that the policeman was in a squad car. Although Zaleski said he was certain the policeman knew a robbery was in progress, he apparently was afraid to fire because he did not know which men in Zaleski's car were the bandits. The two bandits who had entered Zaleski's car drove it away, followed by their confederate in a second car and released Zaleski and his employés at 52d street and Damen avenue, taking their car.

Capt. Michael Delaney of the Stockyards district, where the robbery occurred, said after questioning his men that he was sure the policeman who witnessed the robbery was not from his station.

FOUND ON TRACKS; DIES.

William Near, 54 years old, 12260 South Artesian avenue, Blue Island, a brickmaker, died yesterday in St. Francis' hospital, Blue Island. He had been found lying injured on the tracks of the Baltimore and Ohio railroad.

New York City Will Get Relief Money from State

New York, July 20.—[Special.]—New York City will meet its next relief pay rolls, amounting to about $1,500,000, from a sum of two million dollars accepted by the city today from the state emergency relief administration. The money is owed to the city by the state, but had been held pending the submission of vouchers by the city relief administration against it.

Farm Family Questioned for Mail Carrier's Death

Edwardsville, Ill., July 20.—(AP)—Madison county officers announced today they had made four arrests in connection with the slaying of Nelson Voss, 25 year old Edwardsville mail carrier. His body was found Thursday on a country road southeast of here. Those arrested were a truck farmer, his 15 year son and 17 year old daughter, and a cousin of the farmer.

French Portia and Mate Sit on Bench with David

Mme. Kraemer Bach, an attorney licensed to practice in the courts of her native France, and M. Kraemer Raine, her husband, who is also an attorney, paid a visit to Judge Joseph B. David of the Superior court yesterday in the county building and sat on the bench with him for a time while he heard cases. Mme. Kraemer Bach is attending the International Congress of Women in Chicago.

SAKS-FIFTH AVENUE
CHICAGO

presents

PERSTOP

50c

The New, Easy, Neat Way to

STOP PERSPIRATION

The new Sponge Applicator is permanently set in the bottle neck.

Awarded Good Housekeeping Seal of Approval.

So simple and clean! Just shake the bottle to moisten applicator. Then apply. No applicator to take out—no cotton to use. No dripping, no spilling, no waste in using. Gives protection from perspiration and odor for 2 to 7 days.

TOILETRIES—FIRST FLOOR

Now WE HAVE checked linings

PETITES MODERNES LUGGAGE ENSEMBLE **$10.00 for 3 pieces**

. . . just at vacation time. This year when checks are so smart—this Petites Modernes Luggage Ensemble fits the picture of your newest travel clothes. In black-and-white, or cigarette-smoke blue.

THE OVERNIGHT CASE	15x12x5½
THE BLOUSE CASE	22x13½x6½
THE HATBOX	18x17x9

Special Markings and Initials Are Gratis

Mail and Phone Orders While Quantity Lasts. Whitehall 6500

OUR NEW LUGGAGE SHOP, SECOND FLOOR

Open All Day Saturday

North Michigan at Chestnut

SAKS-FIFTH AVENUE

NORTH MICHIGAN AT CHESTNUT
CHICAGO

Announcement

THE MANAGEMENT OF SAKS-FIFTH AVENUE ANNOUNCES A *10% INCREASE IN SALARY* TO ITS ENTIRE STAFF OF EMPLOYEES EFFECTIVE IMMEDIATELY

THE increase in business at Saks-Fifth Avenue during the past two months manifests our clients' endorsement of our never-varying policy of presenting only the highest quality of fashions and accessories.

Since its inception, this establishment has been an exponent of quality. Our standards today are identical with those of every other day during the past ten years. We have not only concentrated upon the presentation of quality fashions, but we have also at all times fostered and encouraged creative effort. Now, to assure the continuance of the quality of service commensurate with the fashions we present, we increase the salaries of our entire staff 10%.

The Administration behind the National Recovery Act is assured of our sincere and fullest cooperation. We hope that this small gesture on our part may lead the way to increased earning power in our industry and provide a spark of encouragement to those who create fine things.

This is the first intimation to our employees of our attitude toward future compensation. Affection, friendship, loyalty receive their greatest test in times of stress. Our employees have made many willing sacrifices to continue our never-varying standard of service. We extend our hands to them in deep appreciation of their invaluable talents and loyalty.

CARSON PIRIE SCOTT & CO

Grand Beach Shop Clearances

Any Opening Would Be Gay Over These Assortments

Bathing suits in plain and patterned weaves, some with contrasting trimming. Sizes 34 to 44.

Bathing Suits $1.95, $2.95

Berets, pique and straw beach hats are 50c each. Beach mats, large and colorful, 50c each.

All beach pajamas are radically reduced.

Children's Suits $1.95

Beach Shop, Fourth Floor.

U.S. TAX RECEIPTS FOR JUNE SHOW 60 MILLION GAIN

Improved Condition Given as Reason.

[Chicago Tribune Press Service.]

Washington, D. C., July 20.—[Special.]—Improved security markets and business conditions sent federal tax receipts booming up by six million dollars last month, the treasury department announced today.

Tax receipts from internal revenue sources during June amounted to about $251,600,000, according to the treasury. This was an increase of 137 millions over collections in May, but 131 million dollars of the increase was due to quarterly income tax payments due in June.

Beer Brings in Revenue.

Of the remaining six million dollar increase more than half was due to increased activity on stock, bond and commodity markets throughout the country. Federal stamp taxes on security issues and sales and on commodity sales picked up by more than $3,000,000 during the month and reached a total of about $8,500,000.

The brewing industry, as reflected in the federal tax on beer, showed the greatest expansion outside of the security markets. Beer taxes jumped about $1,800,000 during the month, reaching a total of $12,900,000 for June. Since the legalization of beer, the government has collected 33 million dollars in barrel taxes from it.

Speeding up of the automobile business was reflected in increased tax receipts from automobiles and tires. The turnover of bank deposits at a greater velocity was shown by increased returns from the tax of 2 cents on each check. On the other hand, gasoline and tobacco taxes, two large sources of government revenue, fell off during the month. Returns from the gasoline tax were down $1,800,000 and those from tobacco products dropped about $850,000.

Income Tax Declines.

Income tax collections during June amounted to about 147 million dollars, a decline of almost 14 millions under the collections in the same month a year ago, despite higher rates which have been in effect since Jan. 1. A ten million dollar increase in collections on individual incomes was more than offset in June by a 24 million dollar decline in corporate payments.

The June collections brought the total internal revenue taxes for the full fiscal year to 1 billion 620 million dollars, compared with 1 billion 558 millions a year ago, the first increase since the depression started. Of the 1932-'33 collections 747 millions came from the income tax and 873 millions from miscellaneous taxes.

HARRY L. DRAKE FREED ON BOND IN USURY CASE

Harry L. Drake, 1500 Lake Shore drive, who is said to operate loan shark companies in 17 states, appeared yesterday before Judge Howard Hayes in the Felony court on an indictment charging conspiracy to evade the usury laws of North Carolina.

Instead of being taken into custody by bailiffs, Drake was permitted to sit in the jury box until a $2,500 bond was posted for his release. After this the hearing was continued to Aug. 3 at the request of Assistant State's Attorneys James Cunningham and W. L. McCoy, who said that Gov. Horner would rule on Drake's extradition to North Carolina on Aug. 1.

Drake was not subjected to the finger printing procedure at the bureau of identification. Judge Hayes said that he did not care if fingerprints were taken and that the matter was up to the bailiff's office. The state's attorney's office denied there had been any order to prevent the fingerprinting.

Postal Service in Britain Makes Profit of $54,000,000

[Chicago Tribune Press Service.]

LONDON, July 20.—A profit of $54,000,000 was made by the British postoffice department for the year ending March 31, last, it was announced today. This is the biggest surplus in history and is $800,000 more than the previous year's surplus.

The postoffice department will present its report to parliament tomorrow. It will reveal that the expansion of profits largely occurred in the inland postal services, which are regarded as a sensitive barometer of the country's trade. The air mail services show a considerable increase.

BEAUTIES POSE IN TENNIS RACKETS

Misses Mae Murphy, at left, and Frances Kelly pose for their pictures in tennis rackets. They will take part in the Irish beauty show at the Normal park stadium, 61st street and Racine avenue, late tomorrow afternoon.

[TRIBUNE Photo.]

'POISON,' WOMAN SAYS IN DYING; HUSBAND IS HELD

Police last night were holding Herman Glieme, 61 years old, of 1824 Foster avenue, for the inquest at 9 o'clock this morning into the death of his wife, Mrs. Johanna Glieme, 60 years old, who died early yesterday complaining that she had been poisoned.

Paul Lattig, 2100 Summerdale avenue, a son-in-law of the Gliemes, told Summerdale police that he visited the home yesterday morning and found Mrs. Glieme delirious. He said she kept saying, "He poisoned me," but did not say who. When police arrived they found the woman dead and Glieme in another room, too intoxicated to talk.

Lattig said his mother-in-law on several occasions had expressed the fear that her husband would kill her and had ordered a special lock for her bedroom door.

A postmortem examination was made and the contents of the woman's stomach are to be analyzed by coroner's physicians to determine whether she died of poisoning.

A one pound can of arsenic acid was found by police in the kitchen of the home. The police also took a portion of the coffee and meat on the table and a half filled bottle of wine for analysis.

Glieme was reported to have once been wealthy, but lost everything during the depression. Two months ago he went through bankruptcy.

STATE ACCUSES MRS. CARL AT MURDER TRIAL

Opening arguments were made yesterday before Judge Rudolph F. Desort in the Criminal court in the trial of Mrs. Vero Carl, 37 years old, on a charge of murdering her husband, George, who was found shot to death in his grocery store on July 16, 1932. The jury was qualified to inflict the death penalty.

Assistant State's Attorney Charles S. Dougherty charged in his statement that Mrs. Carl plotted the crime to collect her husband's $15,000 life insurance. John Milosic, 50 years old, alleged sweetheart of Mrs. Carl, and Ivan Grilec, 39 years old, her brother, are now serving life sentences for their part in the crime.

Joseph Fess, 26 years old, who has confessed to the actual slaying, and Edward Veselka, 28 years old, who has been indicted as an accessory after the fact, will testify against the widow. They will be tried later. After the opening arguments, the trial was adjourned to today.

140 Mormons Arrive from Salt Lake for the Fair

One hundred and forty Mormons from Salt Lake City arrived in Chicago yesterday over the Chicago, Burlington and Quincy railroad to visit the Fair. The group will remain here until July 25 and will then visit Nauvoo, Ill., an old stronghold of Mormonism.

BOOTLEGGERS NOW HAWK HARD LIQUOR ON NEW YORK STREETS

New York, July 20.—[Special.]—Hard liquor is virtually being hawked on the streets of New York City.

With caution thrown to the winds through rising wet sentiment and the curtailment of enforcement in this area, the bootlegger has grown open in his efforts to garner more business.

In the midtown area nightly bootlegger agents stand in the theater crowds handing out cards extolling the quality of their wares and the attractiveness of the prices, which today are the lowest they have been since prohibition.

A month ago cards were slipped surreptitiously under apartment house doors, with the bootlegger willing to take a chance on arrest.

The New Yorker today willing to take chances with his eyesight and his stomach can procure a fifth of gin for 60 cents and a pint of rye for the same amount.

The drug store, competitor of the bootlegger, offers prescription whisky at $2.75 a pint, "guaranteed" government stock, with the privilege of buying a case at a discount of 25 per cent. No doctor's prescription is needed.

20,000 Shriners Expected to Visit Fair on July 29

More than 20,000 Shriners are expected to participate in the celebration of Medinah Shrine day at the Fair on July 29. Besides the members of the local Shrine, several thousand visitors will come from nearby cities. The largest brass band in Shrinedom will play in a concert in the court of the Hall of Science after a parade through the Fair grounds.

FILIPINO HOUSE LEADER OUSTED IN FREEDOM ROW

MANILA, P. I., July 20.—(AP)—Independence debate was sidetracked by factional politics today as supporters of Manuel Quezon ousted Manuel Roxas, champion of outright acceptance of the independence act, as speaker of the Philippine house of representatives. All committee chairmen of the house also were removed preparatory to a complete reorganization of that body of the legislature.

The senate also prepared to oust its speaker president pro tem., Sergio Osmena, who was co-chairman with Roxas of the independence mission which worked for adoption of the Hawes-Cutting act by congress. Reorganization of both houses as planned will leave Quezon virtual dictator of the legislature.

Predictions were widely circulated of a forthcoming split in the Nacionalista party, with Osmena and Roxas leading a faction favoring the act as passed by congress. Politicians likewise forecast responsibility for the final decision on the act will eventually be left to a plebiscite or a convention.

Insurance Co. Cashier Is Robbed in Street of $2,500

Frank Brower, 4735 North Karlov avenue, cashier of the Metropolitan Life Insurance company branch at 3601 West 26th street, was robbed of $2,300 in cash and $200 in checks yesterday at Homan avenue and 26th street. Brower had the money in a package under his arm when a man came upon him from behind, seized the package and ran to an automobile where a confederate waited and drove him away.

BOY FALLS OFF POLE: BETTER.

Stephan Krumpach, 12 years old, 110 East Illinois street, was recovering yesterday at the Children's Memorial hospital from injuries incurred Tuesday night when he fell 12 feet from a telegraph pole in Rust street between Illinois street and Grand avenue.

ROOSEVELT SEES END OF DRY LAW BY CHRISTMAS

Agrees with Farley U. S. Is Safe for Repeal.

[Chicago Tribune Press Service.]

Washington, D. C., July 20.—[Special.]—President Roosevelt and Postmaster General James A. Farley today agreed that Christmas will see the 18th amendment out of the constitution.

At the same time Attorney General Homer S. Cummings announced that the whole legal structure of the drys, including the Volstead act, will automatically collapse with repeal. He, too, agreed that speedy removal of the dry amendment is a "foregone conclusion." Farley made the President's assurance, that repeal will be accomplished by Christmas, known at the White House today.

Farley Back from South.

The postmaster general called on his chief following his return from the south, where he has been campaigning for repeal.

"The country is safe," said Farley. "We will have repeal by Christmas."

Asked if he told the President that, he replied, "I did, and he agreed with me."

All laws predicated on the 18th amendment will automatically disappear with the amendment, Attorney General Cummings said today, and he added that the new repeal amendment will take effect immediately upon the 36th state ratification without any proclamation from the federal government.

Cut Dry Bureau Costs.

Plans are now being worked on to pare down the bureau of prohibition with the coming of repeal, Cummings said. The dry force will be merged with the federal bureau of investigation and become "a diminishing unit," the attorney general explained.

The prohibition force will not disappear entirely, but will be kept in part to protect dry states under the Webb-Kenyon act and the second clause of the new amendment, and to stamp out bootlegging of tax free liquors, according to Cummings. He said he could not forecast how much work would be involved in protecting dry states, but he insisted that they will have the full support and protection of the central government.

11 Children and Priest Drown on Lake Excursion

BOURGES, France, July 20.—(AP)—Eleven children and a priest were drowned near here today when their boat capsized while on a lake excursion. Four children of the party saved themselves by swimming ashore.

ILLINOIS AUTO PLATES TO BE WIDER IN 1934

Springfield, Ill., July 20.—(AP)—License plates for Illinois automobiles will be shorter and wider next year, Secretary of State Edward J. Hughes announced today. Bids will be asked soon.

The 1934 measurements will be 5½ by 12 inches, compared with a width of 3½ and a maximum length of 14½ inches at present.

Another change will be to place the identifying "Illinois 1934" under the figures, rather than at the side. Abbreviations will be used only on the first 999 plates.

"Let's Start Making Wine and Whisky"—Dry Chief

New Orleans, La., July 20.—(AP)—Stopping over here briefly while en route from Houston to Washington by plane, Maj. A. V. Dalrymple, national prohibition administrator, said he favored the immediate licensing of distilleries and wineries for the bonded manufacture of hard liquors, in anticipation of the 18th amendment repeal.

"There is no use to kid ourselves and there isn't any use in delaying the start of liquor manufacture," the prohibition director said. "It will mean putting hundreds of thousands of men back to work and it will mean hundreds of thousands of dollars of new business."

Store Hours During July and August—9 A. M. to 5:30 P. M., Including Saturdays. Oak Park Store Open Till 9 P. M. Saturdays. Milwaukee Ave. Store Open 9:30 to 9:30.

VISIT A Great Store in a Great City THE FAIR State, Adams and Dearborn Streets. Oak Park—Lake at Marion St. Milwaukee Ave. at Wood St. AS WELL AS THE WORLD'S FAIR

Keep Cool—Here's How!

The Coolest Shirt Is

'Cobble' Mesh $1.25

Just about the greatest thing ever made for golfers, tennis players, and to wear in the office. Collar attached in white, blue, green, tan or eggshell. Ask for "Cobble" mesh.

THE FAIR—Main Floor—Also Oak Park.

Summer Ties Reduced

Light grounds. Formerly sold for much more. 3 for $1

THE FAIR—Main Floor—Also Oak Park and Milwaukee Ave. Stores.

Regular $10 to $15

Summer Suits Reduced to $8.95

Tropical worsteds and single and double breasted **linen suits** that were $10, $12.50 and $15. All of them are tailored in a manner far superior to the average even at their former prices.

SLACKS That Wash

Preshrunk, corded and good striped materials. $1.95

THE FAIR—Second Floor—Also Oak Park and Milwaukee Ave. Stores.

Why Our Sports Department is so Popular

Red Ribbon Golf Irons

Carefully matched and balanced. Fine, lively second growth hickory shafts, calfskin grips and chromium plated compact heads. Sets of 5. Each club, $1.00

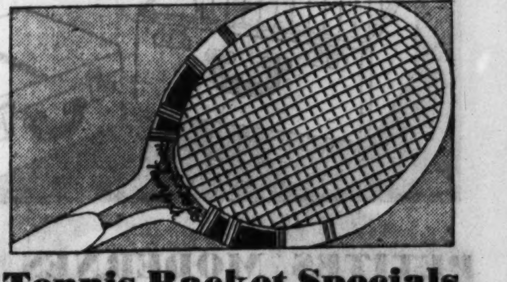

Tennis Racket Specials

A choice of two models with reinforced ash frame and guaranteed stringing. Look, feel and perform like higher priced rackets. $1.95

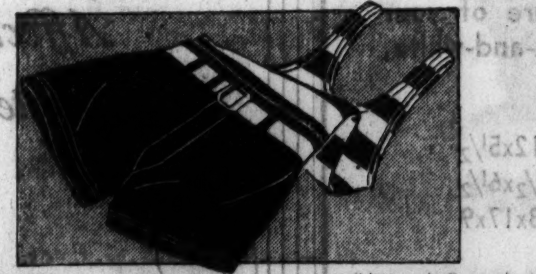

Men's 2-pc. Swim Suits

Navy blue trunks with a shirt in white or combinations of colors. Trunks and belt separate only $1. $1.95

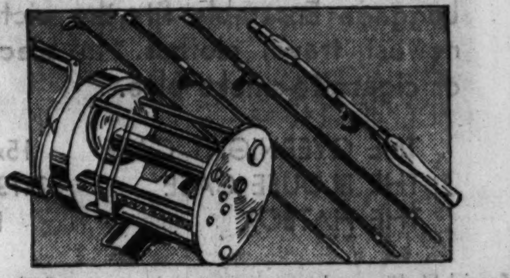

Rods and Reels, each

Rods — 3-piece steel casting rods, double cork grip, crystal agate guides. Reels—level winding reels, smooth running. $1.00

THE FAIR—Second Floor—Also Oak Park and Milwaukee Ave. Stores.

Due to additional tax expense approximately 2% will be added to all quoted prices above 25c.

When SUMMER *String* KNIT DRESSES

Tell a Smart Fashion Story—

It's High Time to Buy Them Today at—

$1

Values to $3.95

1,200 Smart Newcomers Sizes 14 to 20

Our buyers were on the alert. Imagine quality string "knits" at only $1 . . . the most amazing, thrilling, exciting value of the day . . . all high fashioned in smart youthful styles . . . charming new necklines . . . flattering ties . . . swagger belts . . . in all white . . . in pastels . . . for now and later wear . . . no more — after these are gone, possibly never again at this miraculously low sale price of $1.00.

MAIN FLOOR

Lane Bryant

101 N. WABASH AVE.

IT MAY BE A LONG TIME BEFORE QUALITY SHOES CAN AGAIN BE PURCHASED AT SUCH LOW PRICES

SALE

WALK-OVER SHOES FOR MEN

$5.75 $4.75 $7.95

In view of rising wholesale prices, you'll make DOUBLE-SAVINGS by buying NOW!

WALK-OVER

125 SO. STATE ST. . . PALMER HOUSE

EVANSTON: 607 Davis St. | 4052 W. Madison | 4700 Sheridan Road | ELGIN | 6440 S. Halsted | OAK PARK: 1136 Lake St. | 1313 East 63rd St. | 2342 East 71st St.

Also—WOMEN'S SHOE SALE in All of These Stores

New Powder Makes **FALSE TEETH** Stick Tight All Day Long

Now you can wear false teeth more firmly and more comfortably than ever. A new improved powder called FASTEETH sprinkled upon your plates every morning gives all day comfort and a tighter fit. FASTEETH does not thin out or wash away. Try FASTEETH and enjoy better false teeth security and comfort. Get FASTEETH at Walgreen's or any good drug store.

ANNOYING SORES

So easily injured or infected—For a soothing, quick healing dressing, apply

Resinol

SUBSCRIBE FOR THE TRIBUNE

THIS VITALLY DIFFERENT FOOD BRINGS YOU

Youth.. BY THE BOWLFUL!

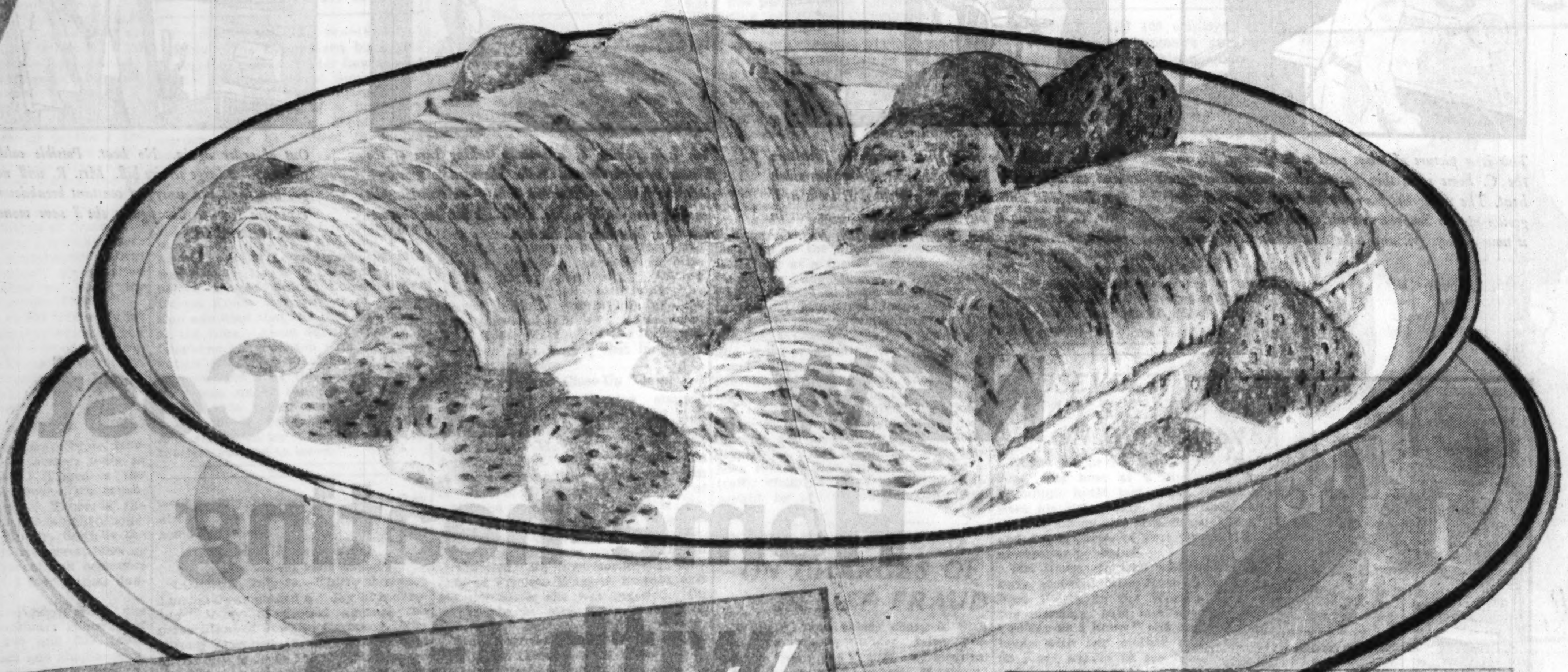

Vitally different!

YOU CAN'T HELP being happy when you *feel* young! And you can't help feeling young at *any* age when you have your daily supply of the things that *youth* is made of.

What are these vital elements? They're called proteins . . . carbohydrates . . . vitamins . . . and minerals like calcium and phosphorus. But you can forget the names, for Nature has put them *all* in whole wheat . . . with just the right measure of bran.

Steam-cooked, then crisp-baked into golden brown biscuits, this rich gift of Nature—*whole wheat*—becomes Shredded Wheat, the daily food of millions. Nothing is added to what Nature gave, nothing taken away.

That is why Shredded Wheat is the VITALLY DIFFERENT food. *It contains all the bountiful goodness Nature could crowd into one cereal grain.* The thorough cooking bursts every starch cell—makes Shredded Wheat quickly digestible. Baking makes it crisp, porous—encourages chewing, invites the quick action of digestive juices. Could anything be more simple, more reasonable—or a greater help to keep you feeling happy, alive, YOUNG?

Ten days . . . for YOUTH!

Treat yourself to Shredded Wheat for at least ten days! Ready-cooked, ready to serve . . . with milk or cream, with fresh or preserved fruit. Ah, there's a feast for the eye and a treat for the taste! But it's more than that — it's YOUTH . . . by the bowlful!

ALL THESE VITAL ELEMENTS IN THIS VITALLY DIFFERENT FOOD

CARBOHYDRATES—Natural fuel that gives you quick energy, that keeps you alert and on your toes. Every minute of the day—in work or play—you need the valuable carbohydrates so richly provided by Shredded Wheat.

PROTEINS—These are the builders. They repair the tissues your work and play burn up. They promote growth and well-being. And whole wheat—SHREDDED WHEAT—brings you rich stores of protein elements.

MINERALS—Phosphorus, calcium, iron, and other precious mineral substances are in Shredded Wheat. They help build red blood, sound teeth, sturdy bones, steady nerves.

VITAMINS—Those guardians of good health, vitamins A, B, E and G, are the gift of whole wheat. They build up your resistance, help keep you strong and well. And Shredded Wheat is *whole* wheat, with *all* its vitamin content.

BRAN—Not a separate substance, but part of the whole wheat grain itself. Shredded Wheat brings you this regulator in just the proportion that Nature provides.

N B C Uneeda

When you see Niagara Falls on the package, you KNOW you have Shredded Wheat.

FEEL LIKE A TWO-YEAR-OLD!

Forget your years! You can . . . it's largely a matter of what you eat. Just follow the lead of happy millions and eat Shredded Wheat. This *vitally different* food brings you the things that youth is made of . . . *all* the vital, life-sustaining elements of 100% whole wheat.

YOUTH WINS . . . KEEP YOURS!

Have energy in abundance. Have the bubbling vitality of youth. Get these winning qualities by eating the right food . . . Shredded Wheat, the very *food of youth*. It's *whole wheat*, with *all* its natural youth-giving elements; whole wheat with nothing added, nothing taken away.

KEEP IN TUNE WITH YOUTH!

Greet each day with a song in your heart and a spring in your step! Shredded Wheat will help you do it. It's packed with nourishing goodness that gives a good start to your day. Try it for tomorrow's breakfast. Only a few pennies per serving; twelve full-size biscuits to the package.

MILLIONS SAY . . . "IT'S GREAT!"

Crisp-baked, golden brown biscuits . . . with plenty of rich milk or cream . . . and topped with the fruit you like best . . . there's a dish that will wake your appetite, and your youth! Great for breakfast. And great for a sensible, noon-time meal! Try it. You'll like it. Millions say they do.

SHREDDED WHEAT

A product of NATIONAL BISCUIT COMPANY "Uneeda Bakers"

SECOND DIVISION ARRIVES TO TELL WHO WON WAR

10,000 Veterans Recall Chateau-Thierry.

BY PHILIP KINSLEY.

Would you like to know who won the war?

Well, it was the Second division, made up of regular army infantry, marines, field artillery, machine gun battalions and engineers.

And just how it was won?

Enter any of the rooms with headquarters placards at the Hotel La Salle and there it will be demonstrated on anything handy just how the Germans were stopped on their triumphant march to Paris fifteen years ago.

The Americans who stopped them are here. Fifteen years ago today they were advancing south of Soissons, Indian fashion, shooting to kill, right on the front line. Today 10,000 of them are gathered in Chicago to talk about it and have a good time. They call it a convention, but it is more a meeting of comrades, with various social events which will wind up on Saturday with a business meeting and a banquet.

Record of Achievements.

It is necessary in this new day and generation to recall something of the sacrifices and record of this division, 45 per cent of which was enlisted in Chicago but which includes men from every state in the Union and from Panama.

Seven hundred and eight distinguished crosses were distributed to members of this division, eleven congressional medals, and 224 decorations by the allied governments. The marines had 11,200 casualties. The other groups had 11,500. The 75th company of the Sixth marines, for instance, was replaced four times, with 100 killed. The 49th company of the 5th marines had 116 killed in action or dead from wounds. Twelve of the original 250 survived.

There are 27 members of the division out at the Edward Hines hospital. Not a one will be able to attend. One had his scalp blown off, the others are suffering from shell shock, tuberculosis, and other ailments so serious that they cannot be moved.

Their president, Maj. Gen. Paul B. Malone, who arrived yesterday, led them in the operations in the Toulon-Troyon sector south of Verdun; in the sector northwest of Chateau-Thierry during the Aisne-Marne defensive, including the capture of Vaux; and in the Aisne-Marne offensive south of Soissons.

Captures 16 Germans.

One of the men expected to attend is Sergt. Charles Hoffman, 49th company of the Fifth marines. He was a gunnery sergeant and captured 16 Germans in a machine gun emplacement, stopping the onslaught against the division. He went out against the orders of his lieutenant and pleas of his buddies, and now wears the congressional medal of honor.

Sergt. Harry Reid of the Sixth marines is here. He has only one arm but on his breast is a row of decorations including the croix de guerre with palms and the purple heart with cluster.

Here is Sergt. Leonard Cole of the 5th marines, who was in five major engagements. He was wounded on June 5, again at Soissons on July 19, and again Oct. 4, with shrapnel and machine gun. The shell which wounded him killed sixteen men.

"I was in hospitals for three years," he said. "The last piece of shrapnel was taken from me on Labor day, 1932."

He receives no compensation from the government.

Load Up Pension Rolls.

"I feel that the government should have been able to make the cuts in the veterans' relief without cutting the service disability men," he said. "The trouble was that the politicians loaded up the roll with nonservice disability cases. I went before the board here for a friend who was kicked by a horse when the horse that he was riding was frightened by a shell on the road to the front. He developed sinus and other trouble, and was only able to get $12 a month, while some fellow that got bumped by a street car got $80 a month. I told the board they were a lot of blankety-blanks, and soon after that they cut me off the list, too."

When John Tuers of Newark, N. J., and Irving N. Chagkar of Hammond, Ind., buddies of battery C of the 12th field artillery, met again yesterday in the hotel lobby there was quite a scene, for Chagkar thought that Tuers had been killed. Tuers explained, amid sobs, that he had been severely wounded, but had recovered and come home.

Maj. Gen. Malone was met at the Union station by the Camp Whistler cavalry and the Board of Trade post band and many members of the division. In his party was Hanford MacNider, former officer of the division.

Famine, Floods, Heat, Rats and Cholera Afflict China

NANKING, China, July 20.—(AP)—Officials of the Nanking government today estimated that the famine, floods, heat, cholera, rats, locusts, and other natural forces now afflicting China affected twelve of the eighteen provinces of China proper. The areas have a population of 100 million persons. In addition to natural catastrophes, the officials said, bandits and communists were harassing the people.

New Concordat Is Signed by Vatican and Germany

VATICAN CITY, July 20.—(AP)—A concordat between Germany and the Vatican was signed today by Vice Chancellor Franz von Papen of Germany and Cardinal Pacelli, papal secretary of state. The text will be published tomorrow.

FREE BUS INFORMATION ALL POINTS U.S.
Low Fares—Porter service
Phone Central 4242
Ask for MR. WHITE
232 W. MADISON
GREAT EASTERN bus system

DICK TRACY—A Radiogram

LOSES $20 TO FOUR BANDITS. Anton Nutz, 9393 Ewing avenue, was robbed of $20 yesterday by four men who followed him from a beer tavern to his home.

HOLD UP DRUG STORE. Two bandits early yesterday held up a drug store at 3556 Southport avenue, took $70 from Ray Van Donden, the owner, and $15 from a customer.

RECOVER BODY FROM CANAL. The body of an unidentified man about 50 years old was taken from the drainage canal at Belmont avenue yesterday by the Shakespeare avenue police.

INJURED CARPENTER DIES. Walter Hartley, 61 years old, 4015 Ellis avenue, a carpenter, died yesterday in the county hospital of injuries incurred on July 15 when he fell from a ladder.

SPAIN RELEASES FIVE AMERICANS FROM PALMA JAIL

Premier Acts After New U. S. Protest.

[Continued from first page.]

ing steadily for a week, left jail spent, dazed, wan, and pounds thinner. Two Mallorcan doctors this morning certified that she could not stand it a day longer.

"An American prison may be all right for girls, but Mallorcan prisons are not," they said.

Mrs. Lockwood Weeps.

When the turnkey, a buxom dame with a mustache, came to release Mrs. Lockwood, the latter shed a flood of tears. "Mad Maria," Mrs. Lockwood's cellmate, sent up a fearful wail.

"It's awful to have to say good-bye to the man you love through prison bars," Mrs. Lockwood sobbed. "I can't believe they will not come to bring me back."

They may yet, for the court martial is still to sit on the case. In the meantime, Mrs. Lockwood is going swimming, "but it seems awful to get into good clean water without the boys, after all they have gone through," she said. "I will never forget my bathtub, which was a pail used for drowning rats. We have appreciated THE TRIBUNE's attitude so much. THE TRIBUNE was the first paper to take an interest in our case."

"Now comes the court martial," said Fullerton, boiling with indignation. "God, I can't imagine how they dare go ahead with it after we have served seven weeks for a miserable police court row. And the fact will come out that the guard struck Caroline with his sabre. It's shameful business. THE TRIBUNE stories helped a lot. The last editorial was to the point."

U. S. Enters Vigorous Protest.

[Chicago Tribune Press Service.]

MADRID, July 20.—With six formal protests from the United States government to its sister republic already on record, Ambassador Claude G. Bowers went today to Prime Minister Azana to insist that the five Americans had been in the Spanish dungeon at Palma, Mallorca, long enough.

He had no sooner entered the ornate ministry of war, from which Azana directs the destinies of the young republic, than Fernando de los Rios, minister of foreign affairs, told him with exceeding affability that the prime minister had already taken up the case and had been pleased to take action about five minutes before Bowers' arrival.

Bowers, however, went ahead and protested anyway. While thanking Azana for taking action, he told him what an unfortunate impression the long imprisonment of the five without trial had created. He pointed out that such detention of a woman by a nation reputed for its gallantry had caused intense surprise.

INDEPENDENCE PARTY IN ICELAND WINS ELECTION

[Chicago Tribune Press Service.]

REYKJAVIK, Iceland, July 20.—Final results of the Icelandic general election issued today show that the Independence [Nationalist] party gained a comfortable majority at the expense of the Fafkoyl [Progressive] party. The election was held last Sunday.

The independents now have 20 seats in the althing [parliament], including six captured from the Progressives, whose forces now are reduced to 17. The Labor party has 5 seats, representing a gain of one. The communists failed to secure a single seat.

Premier Asgeir Asgeirsson, a Progressive, has headed a coalition cabinet. Former Premier Jon Thorlakson is leader of the Independence party.

Girl, 2, Fatally Hurt When She Falls 2 Stories

Patricia Shanahan, 2 years old, 8105 South Morgan street, was fatally injured yesterday when she fell from a second story window at the home of her grandmother, Mrs. Mary O'Meara of 7448 Stewart avenue. She died soon afterward at the Auburn Park hospital.

Beverages—whether tea, coffee or "what not"—are no better than the WATER which is a major part of their content. Use the purest water obtainable and the result will surprise you.
TRY
Poland Water
Famous the world over for its purity
ACCEPTED AMERICAN MEDICAL ASSN.
POLAND SPRING CO.
160 N. La Salle St., Chicago
Telephone ANDover 1306

ROPES TANGLED AS TWO TEST NEW PARACHUTE

New York, July 20.—[Special.]—Joseph Crane of Westbury and Waldo Fraser of Whittler, Cal., expert parachute jumpers, were dumped simultaneously out of opposite sides of an airplane in a demonstration of a new parachute device at Roosevelt field this afternoon.

A sudden puff of wind blew them together, 1,400 feet in the air, just after their parachutes opened. A flexible cable on Fraser's parachute wrapped itself around a cable on Crane's parachute and Fraser's parachute collapsed, putting double weight on Crane's.

While they floated 600 feet toward the earth their thrilling efforts to disentangle the cables were watched by excited onlookers.

Eight hundred feet from the ground Fraser's parachute pulled clear, and while he was falling 100 feet he pulled down on the shrouds attached to one edge of his collapsed parachute. As he was about to open his emergency parachute the collapsed parachute filled out. Both landed safely.

THE IDEAL SUMMER DISH
Harding's FAMOUS CORNED BEEF HASH
IN TINS IN JARS
READY TO SERVE
May be heated in the can or browned in a pan. Harding's Corned Beef Hash is made of the finest cuts of selected native corned beef, blended with garden fresh vegetables and choice spices.
"JUST WONDERFUL FOOD"
ASK YOUR DEALER

Advertise in The Tribune

This is a picture of what used to be the coal bin in the C. home since they put in clean automatic gas heat. The youngsters play here on rainy days and the grown-ups on Saturday nights. And Mrs. C's. house is now always spic and span as a result.

Mrs. G. attacks the sticky fuel smudge on furniture and curtains every Friday. Her neighbor has clean gas heat and dusts only once a month. It looks as if Mr. G. is going to buy new furnishings—or put in clean, dirtless gas heat. What do you say, Mrs. G?

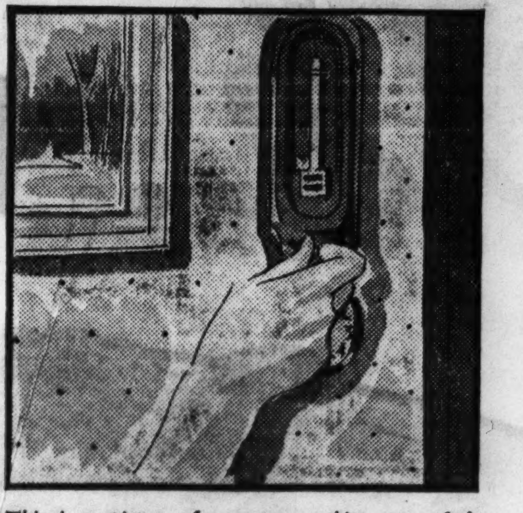

This is a picture of a woman taking care of the furnace in a gas-heated home. She used to shovel—shake the furnace—clean out ashes—on occasion split kindling and build a fire. Now she sets the thermostat—gas heat does all the rest.

Out of order again. No heat. Possible colds and sickness—a large service bill. Mrs. R. will now get gas heat and end worry of constant breakdowns and expensive service. She figures she'll save money and have real comfort.

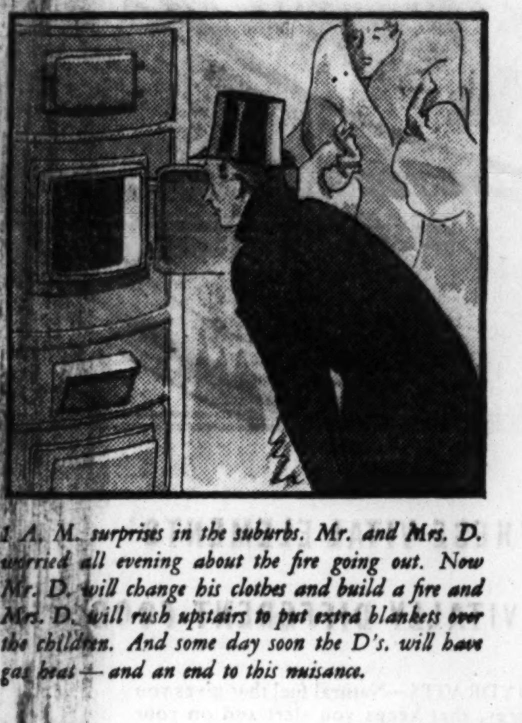

1 A. M. surprises in the suburbs. Mr. and Mrs. D. worried all evening about the fire going out. Now Mr. D. will change his clothes and build a fire and Mrs. D. will rush upstairs to put extra blankets over the children. And some day soon the D's. will have gas heat—and an end to this nuisance.

Stuck again. And how about the O's? Their fuel tank is empty and they'll have to go to a hotel to keep warm while the driver shovels his way through. Meantime water pipes might freeze up, break and flood the house. And it won't take Mr. O. long to decide to get gas heat.

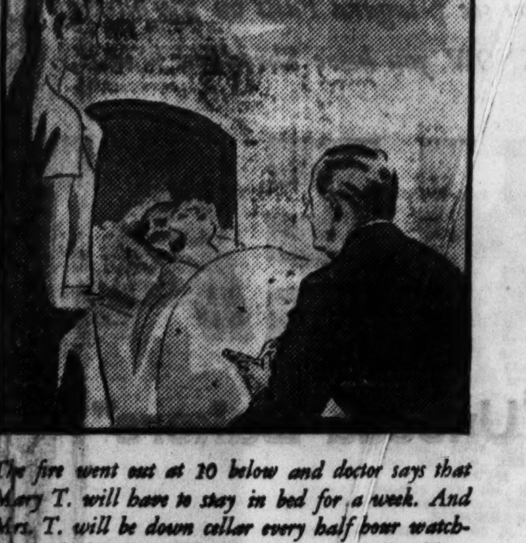

The fire went out at 10 below and doctor says that Mary T. will have to stay in bed for a week. And Mrs. T. will be down cellar every half hour watching and shoveling. "Figure up the cost, Mr. T.—and you'll put in gas heat—that never goes out."

NEW . . . Low Cost Home-heating with Gas

Installed in your home at our expense . . . removed at our expense if you don't like it!

No other fuel ever made such an offer!

YOU INVEST NOTHING!

Without ONE CENT of investment by you, we install the most modern burner in your furnace or boiler. If you are satisfied it stays. If it does not prove every claim—and you are the sole judge—out it comes and your former heating system is re-installed—AT OUR EXPENSE. No other fuel for house-heating dares make such an offer. Why? Because none except gas has the confidence of perfection.

* * *

WITH the price of gas heat reduced to one-half the rate of 1930-31, gas for home-heating comes into its own. Today—with new low gas-heating rates, gas, the luxury heat, is priced for the majority. And thrown into the bargain you get an invisible servant who gives White House service.

Gas does all the work

The advantages of heating with gas have long been recognized. A single match represents your kindling pile . . . days and nights of back-breaking coal shoveling . . . dirty hours of hauling ashes . . . weeks of seasonal house cleaning . . . the wear and tear and expense of reconditioning your home and its furnishings.

No matter what fuel you now use that fuel must be reduced to gas before it will burn. With all forms of heating save gas you are dependent on a motor or some manual operation to make gas—in your own home—before you can burn the fuel you are using. This is an added expense, labor and waste. When you use gas piped into your home you are freed of all care and worry. Your gas-making plant is far away from your own home where it should be.

Gas is the clean, healthful, only truly automatic fuel, as everyone, even its competition, must concede. When you use gas, a match lights your furnace in the Fall and a turn of your fingers extinguishes it in the Spring. Whenever you want the house warmer or cooler—just set the thermostat. THAT'S ALL!

A servant that never sleeps

You never have to climb down and up the cellar stairs . . . soil your clothes cutting kindling . . . starting fires . . . shaking grates . . . stoking the furnace . . . hauling ashes. The small gas pipe we install in furnace or boiler does all that work for you. The phantom servant works twenty-four hours a day for you. The servant that never sleeps.

Tell us you want to try gas heating. Using your present heating apparatus, we will install the necessary equipment within four or five hours—ENTIRELY AT OUR OWN EXPENSE. If at any time during the first year you are not content, we will remove the equipment—WITHOUT FURTHER COST TO YOU—and replace your former heating equipment in as good or better condition than it was the day we removed it. And anytime during the first year means during the first, second, twelfth or any other month.

Let gas sell itself

During the nine heating months of the first year you pay $3 a month rental on the equipment we install in the average home—you pay nothing during the three summer months, when the heating system is idle. This rental charge will be sent along with your bill for the gas you use. But if, anytime during the first year, you are not satisfied with gas heating, all you do is order it out. Out it goes. And the rental stops immediately.

Certainly it is a daring offer. One no form of fuel used through the centuries has ever dared make. Why? Because gas has the qualities which set it apart—and above—all other fuels. Even those who in the past paid twice as much as you will pay today for gas heating found it the perfect fuel.

Let the small gas pipe—running into your furnace—help keep your home, your yard and your entire neighborhood clean and healthful. Yes—there's a "new deal" in house heating.

FILL OUT THE COUPON NOW—DON'T DELAY

THE PEOPLES GAS LIGHT AND COKE COMPANY
Public Service Company of Northern Illinois
Western United Gas and Electric Company

Please send me full information about heating my home with gas.

Name ______________________

Address ______________________

City ____________ *Phone No.* ____________

Important! Mail your coupon to the nearest local office of the Gas Company above that serves you.

House Heating Division

THE PEOPLES GAS LIGHT AND COKE COMPANY

This offer applies also in areas where gas is supplied by the Public Service Company of Northern Illinois and the Western United Gas and Electric Company.

SHERWOOD EDDY ASSAILS HITLER RULE IN BERLIN

Shocks Germans with His Open Criticism.

BY SIGRID SCHULTZ.
[Chicago Tribune Press Service.]

BERLIN, July 20.—Sherwood Eddy, former Y. M. C. A. secretary for Asia, author and war worker, hurled a verbal bomb into the tea party of the Carl Schurz society today when, instead of the customary saccharine amenities, he voiced open criticism of the Nazi régime.

First Eddy praised the "new national unity, the new spirit of enthusiasm in the powerful youth movement, the new spirit of self-reliance and the first signs of economic recovery." But, in the next breath he warned Germany of the serious pitfalls threatening her if she fails to grant "liberty and justice to all."

Eddy, who in the days of the French occupation of the Ruhr collected $500,000 and gave it to suffering Germany, was warmly greeted by official Germany, some of whose representatives repeat constantly that the international press is unfair to Chancellor Hitler's régime and that only private visitors to Germany can be relied upon to be fair.

"Expresses His Apprehensions."

"I speak as a lifelong friend of Germany," Eddy said, "but candor compels me to state that I have great apprehensions regarding Germany. What about impartial justice for socialists, communists, Jews, liberals, and pacifists? Justice cannot be limited to Aryans or Nordics.

"It is unjust to preach total elimination of the Jew or to instill the poison of racial hatred into children's hearts through textbooks. What about freedom of the press, speech, and assembly?

"Have any of your papers informed you that the archbishop of Canterbury recently presided over a meeting where a resolution of apprehension about Germany was adopted? My affection for Germany makes me plead for equal justice and human liberty."

Eddy explained to his listeners that the American seminar of which he is a member is making a tour of six European countries—England, Germany, Russia, Poland, Austria, and France. Economic, political, and religious situations are studied.

On Way to Russia.

"We are now on our way to Russia. We find three serious evils in the Russian system. There is the denial of impartial justice, the crushing of every enemy. There is the denial of liberty which is called bourgeois prejudice. Finally, there is the denial of certain fundamental laws or principles in the moral and economic life of the nation. I fear similar dangers for Germany."

Meanwhile Nuremberg was the scene of an extraordinary roundup of Jews. Between 200 and 300 Jews, mostly business men and shopkeepers, were arrested by the Nazis and paraded through the main streets of the city. The procession was headed and flanked by storm troopers, who escorted the Jews to a barracks for confinement.

To encourage young women employés to get married, the cigaret firm Reemsma today offered a bonus of $200 to all brides. The girls' jobs will be given to men, who will receive higher pay. No new girls will be trained by this firm.

Henderson Sees Hitler.

[Chicago Tribune Press Service.]

MUNICH, Germany, July 20.—Chancellor Hitler, Foreign Minister Baron Konstantin von Neurath, and Arthur H. Henderson of Great Britain, president of the disarmament conference, were closeted for an hour here today.

Henderson urged Hitler to meet Premier Daladier of France in an effort to achieve Franco-German understanding as a means of bringing success to the movement for reduction of armaments. Associates of Hitler said the proposed Hitler-Daladier meeting would require further diplomatic relations.

Following the conversations, Hitler left by plane to attend the Wagner festival at Bayreuth. Mr. Henderson will proceed to Paris tomorrow.

World Jewry Urges Boycott.

AMSTERDAM, July 20.—(AP)—A resolution protesting the "incredibly inhuman Hiterite policy" and urging a world-wide boycott of German goods and shipping was passed today at an international Jewish conference called to protest against the treatment of Jews in Germany.

Samuel Untermyer of New York, who was elected president, expressed disappointment at the attitude of the league of nations and demanded it take measures to protect the Jews.

Reports were submitted stating that German exports to some countries were rapidly diminishing and that they already had declined 30 per cent in some instances.

London Jews Protest.

[Chicago Tribune Press Service.]

LONDON, July 20.—Thirty thousand London Jews staged a "day of mourning" today to protest against the persecution of Jews in Germany. The throng marched through the streets of the city to Hyde Park. The demonstration was arranged by the Jewish protest committee representing all sections of London Jewry. Jews closed their shops, businesses and factories to join the demonstration.

They came from all parts of London. A contingent of more than 5,000 marched from the east end alone. Large forces of police were on hand, but the demonstration was orderly.

STATE AUDITOR TELLS CONDITION OF 20 CLOSED BANKS

Following are reports of the financial condition of 20 of the 143 closed state banks in Cook county on June 20, 1933, as made public yesterday by State Auditor Edward J. Barrett:

	Cheltenham Trust and Sav. Bank.	Chicago Bank of Commerce.	Chicago Lawn State Bank.	Cicero Trust and Sav. Bank.	Citizens State Bank of Chicago.	Citizens State Bank of Glencoe.	Citizens State Bank of Melrose Pk.	Citizens Trust and Savings Bank.	City State Bank of Chicago.	Columbia State Savings Bank.
Date closed	June 8, 1931.	June 25, 1932.	June 9, 1931.	Apr. 2, 1931.	May 25, 1932.	June 1, 1932.	Oct. 24, 1930.	Aug. 5, 1930.	Nov. 2, 1929.	Mar. 30, 1931.
Receipts	$188,680.01	$1,438,615.64	$ 402,028.96	$ 278,866.01	$ 485,786.51	$ 31,866.99	$ 246,929.80	$ 897,797.49	$1,883,390.17	$ 520,157.86
Losses in converting assets to cash	26,361.87	319,899.76	31,053.76	19,547.73	61,215.34	1,137.50	81,695.08	96,776.22	296,916.88	82,369.49
Dividends paid	*128,502.72	....	....	†102,617.74	....	†11,656.06	‡23,448.47	§256,407.19	¶915,536.74	‡287,451.63
Preferred claims paid	1,639.27	24,478.76	34.51	49,790.87	110.45	4,945.25	18,824.06	21,060.45	266,808.61	35,127.01
Sec'd claims paid, incl. borrowed money	14,586.36	673,152.00	232,300.00	25,310.42	179,895.76	6,050.00	87,379.19	455,000.00	505,000.00	88,139.90
Receiver's salary	6,450.00	10,055.42	10,366.00	8,676.92	6,416.67	1,200.00	7,666.66	21,875.07	50,000.00	18,000.00
Attorney fees	7,500.00	....	19,100.00	12,500.00	15,000.00	2,980.00	15,000.00	24,025.00	60,000.00	10,000.00
Clerk hire and miscellaneous expense	18,619.15	141,570.98	50,088.53	28,518.88	45,718.43	3,541.70	25,989.21	56,425.44	75,791.29	41,587.83
Cash applicable to future dividends	415.61	....	....	26,068.96	....	1,484.77	9,529.60	39,325.51	....	18,807.21
Cash in trust for other purposes	6,016.78	445,120.40	27,861.93	13,758.00	61,555.93	....	15,756.66	12,844.52	10,253.53	....
Total resources, book value	297,335.78	6,872,300.90	2,697,459.92	842,770.38	4,922,635.92	118,436.76	748,336.19	1,019,923.36	2,121,388.48	1,284,766.77
Balance due creditors	140,466.03	4,643,033.39	1,918,863.08	595,969.40	3,597,585.87	67,016.64	602,213.20	936,883.30	2,025,938.56	987,997.74
Receiver	F.M.McKey	A.K.Foreman	IrwinT.Gilruth	B.M.Chittenden	Wm.A.Heath	Geo.F.Cardy	LouisE.Nelson	E.J.Zuehls	AbelDavis	Wm.H.Schmidt
Attorneys	Sims,Stransky & Brewer	Schuyler, Weinfeld & Hennessy	Kirkl'd,Fleming Green&Martin	Schnackenberg & Hansen	Brown,Fox & Blumberg	Marshall & Marshall	Crowe,Gorman & Savage	E.J.Hess	Deneen,Healy & Lee	LouisJ.Behan

*50 pct. †15 pct. ‡5 pct. §25 pct. ¶32 pct. ‡22½ pct.

	Commerce Trust and Sav. Bank.	Commercial Bank of Chgo.Hgts.	Commonwealth Trust and Sav. Bank.	Congress Park State Bank.	Congress Trust and Sav. Bank.	Cosmopolitan State Bank.	Cottage Grove State Bank.	Oragin State Bank.	Crawford State Sav. Bank.	Depositors State Bank.
Date closed	May 28, 1931.	Jan. 9, 1932.	June 22, 1932.	Oct.28, 1931.	June 28, 1932.	Feb.17, 1933.	June 23, 1932.	June 10, 1931.	Jan.15, 1931.	Jan.18, 1932.
Receipts	$664,650.71	$ 390,745.15	$ 274,856.92	$ 23,168.16	$ 978,273.31	$ 387,526.19	$ 366,245.73	$ 261,204.54	$ 667,789.01	$1,162,134.12
Losses in converting assets to cash	83,218.17	85,158.54	69,060.03	7,620.57	41,405.04	37,537.08	129,474.23	65,599.17	147,576.74	48,055.40
Dividends paid	*346,386.60	†163,125.21	....	‡2,601.40	†223,980.49	....	....	‡42,711.09	§191,656.22	....
Preferred claims paid	48,492.10	7,549.44	32,092.77	11,890.12	4,081.90	26,389.69	678.24	20,575.60	28,723.96	129,058.23
Sec'd claims paid, incl. borrowed money	181,500.00	154,630.00	216,236.03	....	523,981.42	158,108.54	304,984.84	130,745.60	309,050.66	671,100.98
Receiver's salary	9,937.50	5,950.00	3,966.67	920.00	7,076.00	....	4,025.00	11,250.00	9,300.00	8,200.00
Attorney fees	25,000.00	9,000.00	....	1,000.00	12,000.00	....	4,250.00	10,000.00	24,860.00	32,000.00
Clerk hire and miscellaneous expense	21,820.85	13,897.74	20,298.40	3,859.23	37,456.93	18,777.61	18,021.85	32,517.58	31,102.63	52,832.43
Cash applicable to future dividends	21,507.66	16,114.18	....	41.60	85,660.94	....	....	6,046.34	23,079.20	....
Cash in trust for other purposes	....	16.50	655.97	170.33	76,731.58	119,980.84	17,610.35	....	5,457.19	52,641.60
Total resources, book value	354,871.12	691,046.50	795,807.77	64,669.35	1,113,486.47	3,971,690.11	1,496,536.58	568,283.3"	904,507.63	3,090,626.26
Balance due creditors	282,651.16	309,546.09	565,789.59	25,689.03	597,431.23	2,670,602.84	1,204,973.15	425,574.41	793,910.83	2,360,395.09
Receiver	Edw.Chattel	B.J.Schwoefferm'n	F.A.Bach	W.Huebsch	C.A.Nance	W.L.O'Connell	F.C.MayneJr.	L.L.Mullins	H.P.Otto	F.L.Webb
Attorneys	Petit,Olin & Overmyer	F.T.O'Brien	Geo.K.Rowden	A.A.Huebsch	Glenn,Schwartz Real & Browning	Nash&Ahern	L.D.Swanstrom	S.P.Roderick	Urion,Drucker Bishop & Boutell	Altheimer, Mayer,Woods & Smith

*60 pct. †35 pct. ‡10 pct. §20 pct.

MAY RETURN BIRD TO MAN ARRESTED AFTER FINDING IT IN HOME

Evansville, Ind., July 20.—[Special.]—Mickey, the famous red bird, held as evidence against Foster Lewis, head of the Tri-State School Supply company offices here, who is charged with unlawful possession of a migratory bird by Edward Aleon, deputy game warden, may be allowed to return home again.

In the meantime, Mickey is being cared for at the home of Clem Kevekordes, superintendent of the local zoo.

Aleon maintains that he was right in making the arrest and that when he entered the Lewis home the bird was caged. Lewis in pleading guilty before United States Commissioner Robert Enlow to a charge of possession admitted that the bird was caged at the time. Aleon admits that in a telephone conversation with a conservation official at Washington, D. C., he was told that the red bird does not come under the migratory bird act. Lewis found the bird on his lawn with a broken wing and took it in and cared for it and when healed the bird refused to leave.

MOSCOW OUSTS FIVE RAIL CHIEFS IN BIG SHAKEUP

MOSCOW, July 20.—(AP)—The central executive committee of the soviet government climaxed a general shakeup in the commissariat of transportation today with the summary discharge of five vice commissars.

Among those discharged was Vladimir Sergeivitch Shatov, one time labor agitator in America and known there as "Bill" Shatov.

The government denounced the bad showing of the soviet railroads earlier this month and ordered the creation of transport political sections to strengthen labor discipline and weed out hostile elements. The central executive committee said that weakness of the railroad transport was menacing the whole economy and that the weakness showed alarming symptoms of becoming acute.

Mother of Baby Shoots Husband After Quarrel

In a domestic quarrel last night Mrs. Gertrude Pratt, 21 years old, mother of an 11 month old son, shot and wounded her husband, Robert, 23 years old, in the left shoulder in their home at 1301 South 48th court, Cicero. Cicero police took the husband to the county hospital and placed the wife in the women's quarters of the Oak Park police station.

BARTON WITNESS; WOMAN CHARGED WITH BLACKMAIL

Attempt at Extortion Laid to Defendant.

New York, July 20.—[Special.]—Bruce Barton, author and advertising executive, testified for the state today at the trial of Mrs. Frances W. King before Judge Joseph E. Corrigan in the court of general sessions. Mrs. King is charged with blackmail and attempting to extort $50,000 from Mr. Barton under threat of publishing a libel against him.

In his testimony Mr. Barton tried to show that the character in Mrs. King's unpublished book, "Roose Martin"—the book containing the alleged libelous accusations against him—answered his own description. The "Roose Martin" of the book was described as a man 6 feet in height with red hair, etc.

Jury Given Close-Up View.

Laughingly Mr. Barton stepped down from the witness stand and walked over to give the jury a good view of him. He told how he met the defendant, Mrs. King, while she was in the employ of the advertising firm of Barton, Durstine & Osborne, of which he was president, in 1928. Recalled having met her twice in a restaurant and twice at her apartment.

Later, he said, her employment was terminated. He knew her at that time only as Frances Wagner, he said, and did not know she was married. On her discharge Mrs. King threatened him, Mr. Barton testified, saying, "You'll regret this. You'll pay for it; you'll pay through your nose."

He learned she was the wife of Hugh Rogers King who filed an action against him for alienation of affections, the witness said. The suit was settled for $25,000, Mrs. King signing a general release on Dec. 11, 1928.

Says Woman Threatened Him.

About six months later, Mr. Barton said, he received a telephone call from Mrs. King, who complained she was not getting her money and threatened, "I'll blow the whole story to the newspapers."

Mr. Barton said he did not see her again until August, 1932, in the office of Col. William J. Donovan, the lawyer.

They discussed the book that Mrs. King was writing and Mr. Barton told her that the book was a "scurrilous and vicious attack" on him and his family.

Shortly after that, Mr. Barton said, he received galley proofs of the book, along with a letter demanding $50,000 to withhold its publication.

PAROLED CONVICT SHOT TRYING TO KILL POLICEMAN

Edward Helrigel, 33 years old, 1846 North Halsted street, a paroled convict, was shot and wounded, probably fatally, yesterday when he started to fire at a policeman who sought to question him.

Sergt. Leo Mikell and his squad from the Deering street station saw Helrigel loitering at 37th street and Emerald avenue. As the sergeant approached him, Helrigel drew a revolver and aimed at the policeman. Mikell fired before Helrigel, hitting him below the heart.

Helrigel was sent to Joliet penitentiary Aug. 11, 1927, on five charges of robbery. He was paroled Dec. 5, 1932.

ALLMAN CHOSEN HEAD OF CITY'S VEHICLE BOARD

The public vehicle commission, consisting of Police Commissioner Allman, City Controller Upham, and Corporation Counsel Sexton, held its first meeting yesterday in the Municipal building at 11th and State streets. Allman was elected chairman of the commission. The members ordered the old vehicle license bureau, which is superseded by the new commission, to prepare a list of rules now in effect for the operation of taxicabs.

At the same time a list of questions concerning the number of cabs in operation, balance sheets, statistics on profits and wages was prepared by the commission. These questions will be given to the operating companies to answer at a future hearing.

Superior Judge Joseph B. David yesterday refused to issue an injunction to prevent Municipal Judge Thomas A. Green from investigating ownership of a Checker taxicab company, and from prosecuting a contempt of court citation against M. M. Sokol, president of Checker Cab, and George Egan, an employé. The citation grew out of alleged perjured testimony given by the company officials concerning the ownership of a taxicab driven by Ivar Swedberg, who has been sentenced to jail and fined for a traffic violation. The injunction was sought by the Checker taxicab officials.

ORDERED SEIZED ON CHARGES OF RELIEF FRAUD

William Trantafiles, charged with receiving money under false pretenses from the relief authorities, failed to appear before Municipal Judge Joseph H. McGarry yesterday and his bond was forfeited and a capias issued for his arrest. Similar charges against Samuel Gardaakos, 6606 South Michigan avenue, who was Trantafiles' landlord, were continued to July 29. Gardaakos' charges that he used money he himself received from relief authorities to feed the Trantafiles family while Trantafiles maintained an automobile led to the filing of charges against both men.

6 Killed and 40 Injured in Italian Train Wreck

BENEVENTO, Italy, July 20.—(AP)—Six persons were known to have been killed and 40 injured late tonight, near here, in the collision of a passenger train from Naples and another headed for that city. Fire started in the wrecked coaches, hampering relief work.

MICHIGAN AVE. STORE ANNOUNCES SALARY ADVANCE OF 10 PCT.

Between 350 and 400 employés of Saks-Fifth Avenue, women's apparel shop at 840 North Michigan avenue, were called to a mass meeting last evening at the close of the business day and informed that their salaries have been raised 10 per cent, effective immediately.

The announcement was made by George M. Gleason, general manager of the store. In explaining the blanket salary increase, Mr. Gleason stated that the company's business during the last two months has been far in excess of that done during the same period last year.

"The administration behind the national recovery act is assured of our sincere and fullest coöperation," said a statement on behalf of the store management.

ROOSEVELT SON SAYS GIRL IS ON WAY HOME

Elliott Roosevelt, son of the President, was host at a dinner in the Flamingo hotel last night. Present were his sister, Mrs. Anna Roosevelt Dall, Attorney and Mrs. Samuel Platt, and Amon Carter of Fort Worth, Tex., newspaper publisher.

Mr. Roosevelt, who was reported to have escorted Miss Ruth Googins of Fort Worth to the World's Fair in the morning, said last evening that "so far as I know" she had returned home with her mother and that he does not expect to see her again on his present visit to Chicago. There have been persistent rumors that the President's son, who has just been divorced, and Miss Googins plan to marry. A report was current late last night that the marriage would take place tomorrow at the home of an uncle of Miss Googins at Burlington, Ia.

The good natured Mr. Roosevelt said he intended to stay in his apartment last night and rest, but that he intended to go out for a party tonight. He and his friend Ralph Hitchcock, he added, planned to leave Chicago on Sunday to drive to California.

OLD GOLD CASHED

Experienced appraisers with city sealed scales are here to give you free estimates of the cash value of old watch cases, chains, brooches, dental gold, etc. It is an advantage to bring discarded gold to this responsible establishment and RECEIVE PROPER CASH VALUE. Bring or send. 42 years' experience.

U. S. SMELTING WORKS
(The Old Reliable)
39 So. State St., Cor. Monroe, 4th Floor

JAPAN RECRUITS BANDITS TO FIGHT CHINESE GENERAL

Will Send Army Against Feng in Chabar.

BY JOHN POWELL.
[Chicago Tribune Press Service.]

SHANGHAI, July 20.—Field Marshal Nobuyoshi Muto's headquarters at Mukden today announced that Japan will use an army composed of bandits recently recruited into the Manchukuan army in military campaign against Gen. Feng Yu-hsiang, so-called Christian general, in Chahar province, north China.

A dispatch from Mukden tonight said that Gen. Muto, commander of Japanese forces in Manchuria, ordered Col. Matsumuro to proceed to Chengteh, capital of Jehol, to recruit a force of bandits. The bandit leaders pledged their loyalty to Manchukuo and offered to attempt to recapture the town of Dolonor, which Gen. Feng seized from Japanese and Manchukuan defenders on July 12.

According to a dispatch from Tientsin, skirmishing already has begun along the railway south of Gen. Feng's base at Kalgan between his troops and a force sent north by the Nanking government. Many wounded soldiers are arriving in Peiping.

The entire situation is confused due to the mixed loyalties of the various commanders, many of whom are former subordinates of Gen Feng, but now professing loyalty to the central government. Among those whose attitude is uncertain is Gen. Sun Tienying. His army of 50,000 men now is occupying Nankow pass between Peiping and Kalgan. Marshal Chiang recently ordered Gen. Sun to evacuate the area and proceed to Kokonor province, bordering on Tibet, but only 10,000 departed. The remainder are serving as a buffer between Gen. Feng's and the national government forces.

Russia Issues Denial.

MOSCOW, July 20.—(AP)—The soviet foreign office tonight denied that the Moscow government is supporting the independent Chinese general, Feng Yu-Hsiang, in his campaign against Manchukuo. The foreign office press bureau described as "false news, forgeries, and and provocations" the rereports circulated in the Japanese newspapers that the soviets are giving aid to the Christian general.

On the contrary, the spokesman declared that such rumors are designed to cover up Japan's intention to occupy inner Mongolia.

Prevent Sunburn! Promote Suntan!
NIVEA CREME or NIVEA SKIN OIL
for skin health and comfort

for your trip to and from CHICAGO stop here. Swing out of traffic congestion. Avoid night driving over dangerous railroad crossings. Enjoy the comforts of this new, up-to-the-minute hotel. For the Fair stay out of the overcrowded roads—use the convenient restful electric direct to the World's Fair gates.
Beautiful Room with Bath, $2.50
400 Rooms Coffee Shop Garage
NEW HOTEL GARY
GARY IND.

Advertise in The Tribune

This Store will close Saturdays at 1 P. M. during July and August

MARSHALL FIELD & COMPANY

Flower Prints Are Fresh and New in NEGLIGEES
$4.95
They're washable, too, and easy to pack in your week-end case

A negligee that depends on its material and wearability for selling points will prove a real treasure in your intimate wardrobe. These negligees do just that . . . they're of pure dye crepe, simply styled with flowing lines and cool flaring sleeves. Flower colors, too. Sizes 14-44.

Negligees, Fifth Floor. Also Evanston and Oak Park

Stealing a March on Fashion...
"LEGIONNAIRE"
A Very New Hat with a High Peak
$3.95

The newest Legionnaire Hat, with a dashing military air, that you'll wear with your summer prints and your black satins with equal smartness. Its high peak and forward drape make it one of the most charming "young" hats. In black velvet.

Moderately Priced Millinery, Fifth Floor

"FORMFIT"
The Right Young Foundations . . . for Smart Young People

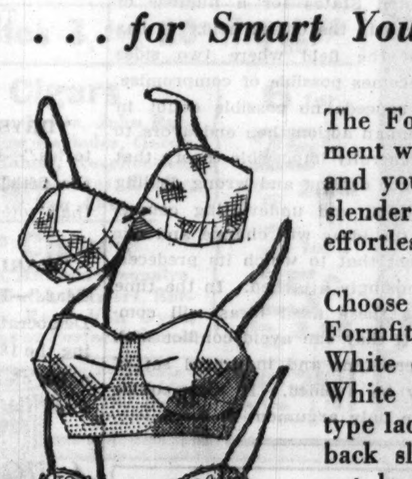

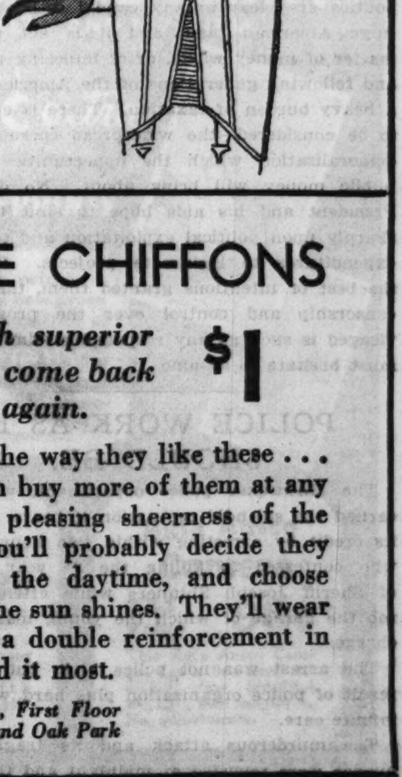

The Formfit all-in-one garment will mould your waist and your hipline to a new slenderness in a perfectly effortless way. $5.

Choose from three new Formfit Uplift Bandettes. White or peach net at $1. White or peach Alencon type lace at $1.50. The low back slipon of lastex with net bustline at $1.50.

Corsets, Fifth Floor. Also Evanston and Oak Park

SHEER TISSUE CHIFFONS
$1
Because they're such superior stockings, customers come back for them again and again.

When women like stockings the way they like these . . . it's nice to know that one can buy more of them at any time. And if you like the pleasing sheerness of the chiffons for evening wear you'll probably decide they would be equally smart in the daytime, and choose several colors to wear when the sun shines. They'll wear surprisingly well because of a double reinforcement in the heel, just where you need it most.

Hosiery Section, First Floor. Also Evanston and Oak Park

Skimming the wild, wild waves . . . of course it's cool . . . but when you're *indoors* fighting heat . . . that's a job for a Delco Fan. Here's a fan that's unlike any you've ever known . . . ultra-modern in design and action . . . so quiet you can hardly believe your ears. And the most economical fan you can buy, for it's built to last for years. Ask your dealer to show you the new Delco Fan today.

DELCO FANS
A GENERAL MOTORS VALUE

CHICAGO DISTRIBUTORS
United Motors Service, Inc., So. Wabash at 26th St. Tel. Victory 8500
B. J. Mockenhaupt & Co., 613 Fulton Street. Tel. Monroe 5777 and Monroe 7154

FOR SALE BY

LOOP
Benj. Allen Co., 10 So. Wabash
Dobkin Elec. Sup. Co., 216 N. Wells St.
Electric & Radio Sup. Co., 22 N. Franklin St.
Mandel Brothers, State & Madison Sts.
Wabash Elec. Co., 541 S. Wabash

NORTH
W. J. Gorman Elec. Sup. Co., 2940 Lincoln Av.
Rollins Sup. Co., 30 W. Kinzie St.
L. J. Segil Co., 3341 N. Clark St.
Stanley Warren Co., 922 Irving Park Blvd.
States Rubber & Sup. Co., 155 Wendell St.
Richard Weber Elec. Co., 4139 Lincoln Ave.

NORTHWEST
Ashland Elec. Co., 1517 Haddon Ave.
Bright Light Co., 1861 Milwaukee Ave.
Majestic Elec. Sup. Co., 2839 Milwaukee Av.

SOUTH
Belasco Electric Sup. Co., 2126 S. State St.
Schuber Automotive Co., 7630 S. Halsted St.

SUBURBAN
Fox Elec. Sup. Co., 67 N. State, Elgin, Ill.

WEST
A. A. Elec. Sup. Co., 4012 Ogden Ave.
Amber Elec. Sup. Co., 620 W. Jackson Blvd.
C. & H. Elec. Sup. Co., 1250 W. Roosevelt
Chicago Elec. Sup. Co., 140 W. Adams St.
L. Gould & Co., 700 W. Lake St.
Harrison Wholesale Co., 849 W. Washington
Hawkins Elec. Co., 1445 W. Washington Bld.
Illumin. Elec. Co., 1133 W. Roosevelt Rd.
A. J. Johnson Elec. Co., 1671 Ogden Ave.
Kaplan Elec. Sup. Co., 3141 W. Roosevelt
Lincoln Elec. Sup. Co., 1422 W. Roosevelt
Lindgren Elec. Sup. Co., 9 S. Clinton St.
Macmaster-Carr Sup. Co., 640 W. Lake St.
Middle States Elec. Co., 560 W. Monroe St.
Roosevelt Elec. Co., 1714 W. Roosevelt Rd.
Siegal Elec. Co., 130 N. Clinton St.
J. P. Simons & Co., 629 W. Jackson Blvd.
Tyne Co., 3212 Fillmore St.
Blaine-Williams Elec. Sup. Co., 124 N. Jefferson St.
2-213

Chicago Daily Tribune
THE WORLD'S GREATEST NEWSPAPER
FOUNDED JUNE 10, 1847

ENTERED AS SECOND CLASS MATTER JUNE 3, 1903, AT THE POSTOFFICE AT CHICAGO, ILL., UNDER ACT OF MARCH 3, 1879.

All unsolicited articles, manuscripts, letters and pictures sent to The Tribune are sent at the owner's risk, and The Tribune company expressly repudiates any liability or responsibility for their safe custody or return.

FRIDAY, JULY 21, 1933.

THE TRIBUNE OFFICES.
CHICAGO—TRIBUNE SQUARE
MILWAUKEE—EMPIRE BUILDING.
NEW YORK—220 EAST 42D STREET.
WASHINGTON—815 ALBEE BUILDING.
BOSTON—718 CHAMBER OF COMMERCE BUILDING
ATLANTA—1825 RHODES-HAVERTY BUILDING.
LONDON—135 FLEET STREET
PARIS—1 RUE SCRIBE
BERLIN—COLUMBUS HOUSE, POTSDAMERPLATZ 1
MADRID—CALLE ESPALTER 5
RIGA—ELIZABETES IELA 15/3
ROME—GALLERIA COLONNA (SCALA A).
SHANGHAI—38 AVENUE EDWARD VII
TOKIO—IMPERIAL HOTEL
MEXICO CITY—HOTEL REGIS
PANAMA CITY—HOTEL CENTRAL.
SPECIAL REPRESENTATION.
SAN FRANCISCO—820 KOHL BUILDING

THE TRIBUNE'S PLATFORM FOR CHICAGO

1. *Cut taxes in half.*
2. *Pay the defaulted bonds.*
3. *Overcome crime.*
4. *Speed up railroad passenger service.*
5. *Make Chicago the first city in the world.*

"The newspaper is an institution developed by civilization to present the news of the day, to foster commerce and industry, to inform and mold public opinion, and to furnish that check upon government which no constitution has ever been able to provide."

THE CITIZEN AND HIS GOVERNMENT.

Taxpayers were organized in Chicago two years or so ago in strikes against collections after rates had been fixed and assessments levied. The citizens had not done much, if they had done anything whatever, to protect themselves when their public bodies were padding the budgets and burdening the public costs with expenditures which the public revenue could not meet. They waited until the expenses had been contracted, the debts incurred, and the revenue anticipated. Then they refused to pay.

The exasperation was understandable, but it found expression at the wrong stage of the proceedings. The politician had been encouraged for many years by general indifference to do his worst. He had even been supported by many of the people who struck when the bills at last came due and smothered the tax producing property. Attention to the processes which produced the bills, debts and taxes would have been remedial. It is required by a healthy society. A tax strike when the damage had been done merely increases the damage. The first duty of organized society is to exist. If its constituents have allowed its existence to be conditioned upon the acceptance of some barely tolerable evils they cannot escape the consequences. They must pay the bills until they can remove the causes of their social troubles. They cannot destroy all government when they find that government is destroying them. Their need is to bring such government to terms, and this they can do.

Larger communities have more difficulty than smaller ones. In the latter there can be an easier association of citizens. In a metropolitan area a citizen as an individual may tend to think of himself as a lone victim of impositions he cannot resist. This is largely in his mind, but the individual's conception of himself in his relation to political action is a great help to the politician who seeks to impose on him.

Taxpayers cannot save their bacon when the politician has it and has sliced it, but they can before he gets it. Budget making is the point of attack. There is where the considerate public officials must be supported and where the spoilsman must be stopped. Taxpayers can organize for such purpose and get somewhere. They can protect their political system and their government.

PUBLIC WORKS FOR RELIEF.

Conspicuous want of enthusiasm for great public works expenditures in relief of unemployment was shown by the British at the conference. When the Indian high commissioner, as delegate of the international labor office of the league, proposed an international loan for such a program Mr. Walter Runciman, president of the British Board of Trade, put the British veto upon it, promptly and emphatically. He said his government would have nothing to do with it, because Great Britain had tried public works for unemployment and proved them entirely unsatisfactory. The scheme, he said, is very expensive and brings no adequate relief. It has been shown, in fact, that it costs even more than the dole. The employment created is small and out of all proportion expensive.

The experience testified to by the British government ought to have some attention from the enthusiastic supporters of the tremendous experiment proposed in the American program. The possibilities of perversion and waste under the peculiar pulls and pressures of American politics are clear in any candid estimate of the huge American plan, and it is not merely a matter of money waste, or of imposing upon this and following generations of the American people a heavy burden of taxation. There is even more to be considered—the widespread corruption and demoralization which the opportunities of easy public money will bring about. No doubt the President and his aids hope to shut the doors sharply upon political exploitation and to restrict expenditures to legitimate projects. But, with the best of intentions granted them, the task of censorship and control over the program envisaged is such as any responsible administration must hesitate to assume.

POLICE WORK AS IT SHOULD BE.

The Milwaukee police department, which has earned the splendid reputation it bears, added to its credit by arresting within two hours a man who confessed to killing the 21 year old son of Sheriff Joseph Shinners while attempting to rob the garage of which the young man was in charge.

The arrest was not police luck, but was the result of police organization plus hard work plus infinite care.

The murderous attack and its tragic consequence were reported at midnight and the report automatically started in operation a systematic search of every spot in the city where a stranger might be. Police in uniform made every man on the streets account for himself. The detective force made complete search of transient rooms and of every known gathering place of homeless men. Roads out of the city were under guard.

In the course of little more than an hour the hunt reached the public parks and a sleeping man in Juneau park on the lake shore was taken to police headquarters when it was found he was armed. Descriptions by those who had seen the fleeing murderer led to his identification and the confession followed.

The Milwaukee police force is kept entirely apart from politics. J. G. Laubenheimer, who has been its chief for 12 years and a policeman for 43 years, is determined to keep it so. He has the unqualified support of the community in his resistance to political chiseling which now and again threatens the department. It is traditional that any one in Milwaukee with criminal intent finds himself in custody after only the briefest of operations. The man who confessed killing Robert Shinners had been there but a day or so.

There is a lesson here which some other communities are very slow to learn.

THE DEBTS AND THE DOLLAR.

The steady decline of the dollar to and past the old par of $4.86 to the pound will not be greeted with enthusiasm abroad. The cheaper dollar means that American goods can compete more sucessfully than before in the world markets. It also means a lessened tourist trade in Europe. To Great Britain in particular, whose prosperity depends much more directly upon foreign trade than does ours, the threat may be regarded as a serious one.

Fortunately, from the British viewpoint, the matter is wholly within their own control. If they do not like the present trend, they need only pay their debts and the exchanges will once more begin to move against the pound. If they really want an expensive dollar and a cheap pound, they should insist that American importers and tourists buy British credits from the American treasury, to be applied against the British debt. The coöperation of our government could hardly be withheld if the proposal were made. The result would be that the American demand for pounds would no longer press upon the exchange markets, raising the pound and lowering the dollar. The American exporter who now is leaving his funds abroad would be induced to bring them home to take advantage of the rise in the dollar, further strengthening it. The British would again enjoy the advantage of a depreciated currency and the satisfaction of having paid their obligations and avoided a default.

What has been said of the British pound applies with equal force to French and Italian currency. If Britain and the gold bloc are really intent upon raising the dollar to a figure which will strengthen their position against us in the world markets, the payment of the debts will turn the trick. Probably all that prevents them from doing so is pride. They have made of repudiation a point of honor and they will not meet their just obligations even if it is to their own advantage to do so.

THE CLOSED MIND.

In nearly all opinion there is an era in which there is no shading and no compromise. In this spot a definite line is drawn between black and white, good and bad, right principles and wrong principles, meritorious and censorable conduct. Here arguments do not prevail. The area is filled with conviction and doubt is not entertained.

It is in this confine of opinion that trouble starts. Outside of it there may be a disposition to admit the other fellow's point of view. Changes of opinion occur here outside of the closed field. In an individual the area in which there are no shadings may contain personal eccentricities. In a nation it may contain the dominant thought, traditions or reasons for action. It is a citadel of opinion so obstinate that frequently war is the only method by which it can be taken.

Fortunately time will invade even this stronghold. When the north and south divided on the slavery issue the event was determined by opinion in the closed field. Argument was useless and compromises were ineffective. Minds were closed and convictions were unshatterable. Time might have changed this, but events moved too rapidly. For many centuries there were closed opinions as to the relation of religion to state. After innumerable wars, which for the most part only decided which side should be dominant, time gradually moved the issue out of the closed area into the open one, and now in most countries there is little trouble.

Here in the United States for a number of years prohibition was in the closed field. It has been removed into the field where two sides appear. It thus becomes possible of compromise.

When men will concede no possible doubt in their convictions human action then endeavors to proceed upon the generally impossible theory that the line between right dealing and wrong dealing takes a broad, distinct, and undeviating course. In different times the ideas will change and one generation will reject that to which its predecessor was uncompromisingly attached. In the time of their prevalence these fixed ideas will completely dominate. If they can avoid conflict with another equally persistent and indurated set of ideas, trouble may be avoided. If they collide violently, about the only argument is force.

Editorial of the Day

KIDNAPING RACKET.
[Grand Rapids Press.]

A nation-wide kidnaping racket is fast becoming the gravest question facing the American people. Scarcely a day passes that news of some new abduction is not broadcast to the country. Millions of dollars are being fed into the hands of the vicious gangs which carry on the trade.

The greatest danger is that the crime will become so commonplace that it will not be news. There is danger that the public conscience will be dulled by monotonous repetition. When that stage arrives the racket will be so deeply rooted that its extermination will be almost impossible.

Direct deals between kidnapers and relatives of victims are becoming more common. Police and other law enforcement agencies are being shunned too often in the frenzy to obtain the safe return of loved ones. The hands of officers are thus virtually tied and their efforts to track the criminals are handicapped, irreparably in many cases.

What is the solution? No one seems to know as yet. But it is a challenge to the best minds in the country. The finest talent that can be recruited is needed to work out some method of wiping out the practice. Every day of delay makes the problem more difficult and more complicated. The nation must be aroused.

A LINE O' TYPE OR TWO

Hew to the Line, let the quips fall where they may.

WE OF THE OLDER GENERATION were never taught to do any of those things which the school board has found necessary to cut out of the public school program. I feel like a poor illiterate when I recall that in the days I went to public school I didn't learn painting. O, gosh, if I had I might have Michael Angelo or Whistler or Rubens backed off the boards by this time. I never was given the chance to have my voice cultivated. Think of that! Today I might have been another Caruso or Chaliapin or Schipo. I was never taught carpentry or plain and fancy sewing or right now I could be sawing out my own pants and putting them together instead of wasting my money on tailors. In the crude little readin', 'ritin' and 'rithmetic school I attended I was never even psychoanalyzed and taught how to develop my ego until I had it so well in hand it would sit on its hind legs and snap sugar off its nose. I was never taught to play the cornet or the French horn or today I might be a musician and out of a job. In my high school I didn't have a chance to matriculate in swimming or have lessons in baseball and football. I didn't learn how to do crewel work or cook vitamin D with roast humming bird's tongue or fry proteins or do tatting or paint flowers on china vases. And they turned me out of school to make my own way in a cold, heartless world without teaching me to dance, mold figures in putty and clay or trim hats.

But if I didn't know my geography lesson or if I fell down in my arithmetic I had to stay in after school and do things on a slate, and sometimes it was the old whip. But now they're calling the things I was never taught "frills and fads" and trimming them out. I won't feel near so illiterate in a little while after all.

OF LOVE.

How shall I answer you upon that day
In years to come when you shall ask of Love?
What words, young daughter, shall I find to say,
What words to leave you with some knowledge of
That thing which is a weakness and a might,
A sword that wounds, a breastplate that defends,
A peace that heals, an agony that rends,
A plunge to depthless hells, a starry flight?

How shall I tell you Love is both the cry
Of sharpest hunger and the golden bread?
The cross on which the heart may bleed and die,
The haven whither all its steps have led,
The sign of mercy and the prayer unheard,
The faithful servant and the king of kings?
If I should strive to tell you of these things
Would you be wiser for one single word?

ADELAIDE LOVE.

"BAD COLD Prevents Presidential Breakfast to Prince of Ethiopia."—Headline. Great events often are caused or prevented by trifles. That slight cold may stop South Carolina from walking right out and leaving this glorious Union flat on its back. To say nothing of Mississippi and Alabama and the rest of the solid south.

THIS IS A HURRY-UP AGE. I saw a crowd in a store the other day and went over to it to see what all the excitement was about. A man was standing in the center of the group and a clerk was putting nice creases in the man's trousers while he stood in 'em and tried to appear unconcerned. Gone forever are the happy days when we used to press our pants by putting them under the mattress while we slept. We none of us sleep long enough any more to give our trousers even a smoothed out appearance.

RHYME FOR CHILDHOOD.

Four walls make a house
With a door in the middle.
Four strings and a box
With kinks make a fiddle.

But a house has to have a dog
And a green apple tree,
And it has to have pain
And somebody to play with me.

A fiddle has to have a man
Everywhere it goes
To play on the strings
And tickle people's toes.

CAMPASPE.

"DRYS LIST Three Reasons for 18 Wet Victories."—La Trib. And the fourth [or maybe its the fifth] reason is that more people voted wet than voted dry.

"FARLEY Pushes Drive for Repeal by End of Year."—Headline. And there's a lot of patient Democrats who wish that while Mr. Farley is pushing the 18th amendment around he would also push a lot of Republican postmasters out and push a lot of the faithful and deserving in.

A NIGHT THOUGHT.

(Rather distantly after Edward Young.)

Perhaps this is erroneous,
But wishing's not felonious,
And I cannot, methinks, be jailed for thought.
Wherefore I shall think me often
That I'd like to fit a coffin—
(Yeh, I know the rhyme's pediculous and nought)—
That I'd bury very gladly
The accursed slob who madly
Blasts his auto's horn when midnight's spell is wrought;
I could, should, and would with pleasure
For such biped pigs go measure
A gladsome grave where decent quiet's taught.

EDWARD PHIPPS REYNOLDS' ASSISTANT.

"AUTO ACCIDENT?" we asked a friend of ours yesterday who had a pair of lovely black eyes, scratches all over his face and his left arm in a sling, "or was it a buzz saw, train wreck or hold-up?" "No," said the victim sadly. "Stock market. I tried to sell wheat yesterday; so did everybody else."

R. H. L.

How to Keep Well By Dr. W. A. Evans

To the limit of space questions pertaining to hygiene and prevention of disease will be answered in this column. Personal replies will be made to inquiries, under proper limitations, when return stamped envelope is inclosed. Dr. Evans will not make diagnoses or prescribe for individual disease.

[Copyright: 1933: By The Chicago Tribune.]

OUR ENEMY, THE RAT.

THE rat is somewhat of a menace to health under the best circumstances and occasionally this pestiferous and destructive, yet sagacious and wise, enemy of human society becomes a health menace of the first consequence.

Plague to us does not mean much. But there are regions where the plague menace surpasses all others. Plague is spread by a kind of flea that is happiest when it is on rats.

In addition to plague, rats are responsible for rat bite disease, a kind of mange, some of the paratyphoid fevers, and food poisonings related thereto. It is thought they help to spread foot and mouth disease. They are largely responsible for spreading some of the worms that are parasitic to man. They are so sagacious that man cannot master his rat enemies unless he puts a good deal of brains into his planning and then follows through in the same spirit.

We have heard that a high officer of France, a man holding a position that corresponds to our secretary of state, gave the subject some of his valuable attention. He was mayor of his city and he had his municipality establish a cat farm to raise a variety of cat that was more than a master for the rat enemy.

In preventing ships from transporting rats some authorities make use of fumigation with cyanide gas. This gas will kill rats wherever it can get to them. Frazer, writing in the British Journal of State Medicine, says that on British ships this method has proved satisfactory. It does not get all the rats, but it is successful enough to be a practical procedure. Other authorities hold that the only method of keeping ships free from rats is by ratproofing them, either as they are being built in the first place or as they have been made over. In slaughter houses, granaries, and stables no method is satisfactory except ratproof construction.

There are many varieties of rat poison on the market. One that had an extensive trial several years ago was a food ball that contained a good, virulent culture of a microbe capable of sickening and killing rats. In practice it was found that this bacillus was capable of causing food poisoning in human beings. Giving it to rats caused it to be spread around. Some cases of food poisoning resulted. The method was objected to by a considerable number of health officers and it has to be modified. Just how the modified product is to come out remains to be seen.

The efficacy of the various chemical poisons is often disputed. The truth is that rats are susceptible to a number of poisons, but considerable skill and care are required to get them to eat poisoned food. There is plenty of food accessible and they are not disposed to try new things. The principal difficulty is because of the odors of human hands that cling to the food.

The lesson here is that in preparing rat poison one should wear rubber gloves. Under no circumstances must the bare hands be allowed to touch the poison or anything around it. If it be stirred with a spoon that has been handled with bare hands and not washed subsequently rats will not touch it. The same rules apply to the handling of rat traps.

Last spring the newspapers carried a story that Calgary has been rat free for four years. In 1929 the last ten rats in town were caught. Since then that city has been ratless.

HOT TEMPER.

Mrs. E. F. writes: 1. A mature married woman became epileptic after a great mental shock. It is said her father may have been epileptic. She had fits of convulsions for years. She bore a son while she was epileptic and she died in childbirth. Will this son become epileptic? Will he be normal mentally?

2. A man 70 years old, a big eater, is very much overweight. All of his life he has been a good business man, but he has been arrogant, dictatorial, and very high tempered. Now he is subject to fits of most violent anger, regular brainstorms, and he shakes, half cries, and curses. Should he not restrain himself? Is he liable to apoplexy in these attacks?

REPLY.

1. Within limits epilepsy is inheritable either as to the epileptic constitution, the epileptic minds, or the spells. There is more than an even chance that this baby will escape all of these.

2. There is considerable danger of an attack of apoplexy in one of these temper tantrums. Violent emotion sends the blood pressure up more than does booze in the "up" stage. The man should train himself in poise and control. At age 70 a man can do some training, but outsiders cannot.

FRIEND OF THE PEOPLE

Letters to this department must be signed with names and addresses of writers.

TERMS OF WILL.

Chicago, July 12.—[Legal Friend of the People.]—1. How soon is a will read after death? 2. If party making will leaves his estate to his two remaining daughters and two children of a deceased daughter and does not mention son's children, can the last mentioned grandchildren break the will? 3. If so, how soon must suit be filed? 4. If they are not mentioned, how are they to know when the will is read and the contents of the will? 5. If grandchildren are left a dollar or like amount, can a will be broken? E. M.

1. There is no statutory provision for the reading of a will.
2. Not unless they can prove undue influence or lack of testamentary capacity.
3. Within one year.
4. The statute provides for notice to the heirs at the commencement of the probate proceedings.
5. See 2.

TRIBUNE LAW DEPARTMENT.

LOST LUGGAGE.

Chicago, July 15.—[Legal Friend of the People.]—Recently while traveling on an interstate bus my bag was lost. The starter carelessly placed it between the hood and fender of the car. There was no baggage rack, no check was given me, and I was not permitted to take the bag in the bus. Now the manager maintains that the company is not responsible. 1. Will you advise who is responsible? 2. How would I go about collecting? 3. What is the Legal Aid society? 4. Is it necessary to employ an attorney in all courts? D. B. M.

1. Yes, they are liable.
2. Place your claim in the hands of an attorney.
3. It is a bureau of the United Charities furnishing legal services in meritorious cases to persons who are unable to employ an attorney.
4. There is no law requiring the employment of an attorney if you have sufficient ability to handle the case yourself.

TRIBUNE LAW DEPARTMENT.

FROM THE TRIBUNE'S COLUMNS

16 YEARS AGO TODAY

JULY 21, 1917.

WASHINGTON, D. C.—America's army of liberty, 9,600,000 strong, has been marshaled in the order its ranks will go forward, to the last able bodied man, if need be, to battle for country and preservation of democracy. The great draft lottery told forth, number by number, the order in which the registered young men of the nation will be called for examination of their fitness for the first selective army of 687,000 fighting men. At 2:18 this morning the blindfolded teller drew from the glass globe the last of the 10,500 numerals. It will designate the rear rank of the entire aggregation of registrants, a rank which may never be reached in calling men to the colors. Each numeral drawn calls forth from 1 to 4,557 men in the 4,557 exemption districts of the country to take their places for examination or to hold themselves in readiness for military service in the order in which their numbers came out. To obtain the 687,000 men needed at first, the exemption boards will be required to examine 1,374,000 registrants, or more if this number does not suffice to furnish the quotas assigned the states.

COPENHAGEN. — The German reichstag has voted, without discussion, the third reading of the bill providing for a war credit of $3,000,000,000. The minority against the measure was made up of Independent Socialists.

COPENHAGEN. — Chancellor Michaelis, the new guiding spirit in Germany, made it known in his address to the reichstag yesterday that he will carry on the policies of the "junkers," perhaps to a further extent than his predecessor, Von Bethmann-Hollweg, was willing to go.

WAR SUMMARY.—Berlin reports Germans captured three strong Russian defense positions between Sereth and Zlota Lipa rivers. Russians are said to be retreating in disorder. Petrograd says losses were due to mutiny of one or two regiments. Paris reports heavy German attacks in Champagne region, but says all failed.

PETROGRAD.—The Bourse Gazette announces that Premier Lvoff has resigned and that Alexander F. Kerensky has been appointed premier, but will temporarily retain his portfolio of minister of war and marine.

CHICAGO.—A twelve page draft supplement is a regular part of this issue of THE TRIBUNE. It contains a list of names, with addresses, of men in Chicago and Cook county called by the draft yesterday for the first examination for military service. THE TRIBUNE will print tomorrow further lists of names of those subject to the first draft.

WORLD'S FAIR QUESTION BOX

Requests for information concerning A Century of Progress will be answered in this column. It is urged that questions be stated briefly.

QUESTION—Where can I sell some coins, including a silver dollar over 50 years old?

ANSWER—Try a coin collector or write or visit the booth of the magazine Hobbies located on the 23d street bridge at the Fair. A Century of Progress is not buying any coins or souvenirs.

QUESTION—Has the grand duchy of Luxemburg an exhibit at the Fair? Is it completed and who is in charge?

ANSWER—The exhibit is completed. It is in the Travel and Transport building on the second floor, Group 30, southeast corner, booth 1. The contact is John B. Merkels, 6922 North Clark street, room 306.

LONDON'S TROUBLES

[Der Groene Amsterdammer.]

The Laocoonomic Conference. (War debts, tariffs, moratorium, Morgan affair, Ottawa, etc.)

VOICE OF THE PEOPLE

Writers should confine themselves to 200 or 300 words. Give full names and addresses. No manuscripts can be returned. Address Voice of the People, The Tribune.

THE BALBO PARADE.

Chicago, July 18.—Since ten o'clock this morning hundreds of people, men, women and children, have been assembling around Michigan boulevard between Balbo avenue and the Link bridge, awaiting the Balbo parade. It was announced to leave the Stevens hotel at 2:30 and march north to the river.

At 2:40 a bunch of police on bicycles came tearing along on their desperate way north. Following them came a bunch of lads on horses; they were in a helluva hurry to get away from where they were. One eager centaur ran his poor steed up onto the safety island at the south side of Adams street, then he made a left turn and skidded the poor beast up on the other safety island at the north side of Adams. Thank God, there were only two safety islands at that point.

Then followed a string of sedans going twenty to twenty-five miles an hour—evidently a dealer's parade, as advertising pennants were seen.

The poor bystanders are still standing in the hot sun on the hard concrete wondering when the parade will be along—while they sadly eye the Balbo banners, flags and pennants they bought and planned to wave as they cheered while the parade passed. Maybe it will come yet. IMA SAPTOO.

THE FRILLS INTERPRETED.

Chicago, July 16.—I heard a man say the other day that a good high school graduate of today should know almost as much as an eighth grade graduate of twenty years ago. There's just enough truth in that to make it stick. I think I can throw a little light on the matter.

Not all children can be educated within the narrow range of instruction allowed us now. About 15 per cent in a city like Chicago cannot be taught to read effectively. They do not come from reading homes and their newspaper experience is limited to the colored comics. There is no book at home and no magazines. A teacher can labor by the hour and the next day the child cannot differentiate between quite and quiet.

But these are good children. They are potentially our great staid citizenry—if we don't ruin them.

And now twenty years ago. Then the nonreader stopped at the fifth grade and got a job in his father's grocery store or applied his hand to the levers of labor. The eighth grade classes then were the pick of the crop and a joy to work with.

But now the labor unions will have none of the child's help. The legislature has forbidden any one to employ him until he is seventeen. The levers of the world are turned by motors. There is no place for the slow minded but in school.

And what a school the Chicago board of education is planning for him! He cannot—actually cannot—compete with the subject-minded child. But day by day the poor little lad has to feel the sneer of his companions. Day was when the teacher, too, joined the open game of labeling him a dunce. Not so now. She knows he can't do it, and tears well up in her heart because she cannot protect his soul. The end? Inferiority. He comes to think of himself as unfit, and lucky the state that does not find that he has become so.

Reader, can you stand ten years of failure, and ten years of sardonic laughter, and ten years of unparticipating idleness?

But these are good children. They would make the mechanics of the world, the shipping clerks, the truck drivers. They are faithful. They need something in which they can triumph, too. They hunger for something that they, too, can exhibit to a praising world.

They cry for something to turn to, and we give them a book!

And now manual arts are gone. The poor little devil's last road to self-respect is blocked. No triumphs for him, for Johnnie Bostonbeans has them all. O, I sometimes hate the smart kid for fouling the way for slower boys of better stuff!

And manual arts are gone.

Board of education, do you know St. Luke, 23:34? THIRTY YEARS.

THE NORMAL COLLEGE.

Chicago, July 17.—If the board of education must economize, and there is no doubt about the fact that it is absolutely essential that it economize, why not close the Chicago Normal college? Graduates as far back as 1929 are not assigned yet, so what is the advantage of turning out hundreds more teachers yearly at the taxpayers' expense?

H. BOLLEN.

TOO MUCH EDUCATION!

Chicago, July 17.—I wonder if the older generation, which has protested so vigorously against the recent school cuts, realizes that it is giving the next generation a difficult problem to solve. Can any of the illustrious, sweet, kind, generous, and thoughtful parents tell me who is to wait tables, scrub floors and clean sewers if every one, by that time, has a Ph. D., LL. D., Litt. D., or D. Sc.? Let them witness their own frivolities [e. g., prohibition] before giving free advice to us about civilization's needs. E. S.

BEACH PARTIES.

Chicago, July 17.—Why does not Chicago with its miles and miles of beautiful beaches have more and better facilities for beach parties? The only beach that permits a fire for toasting "wieners" and marshmallows is the Jackson park beach. There we are asked to leave at 10 o'clock or sometimes 10:30. R. V.

SOMETHING OUGHT TO BE DONE ABOUT THIS

Walgreen DRUG STORES

FRIDAY and SATURDAY at Chicago, Aurora, Berwyn, Cicero, Chicago Heights, Evanston, Elmhurst, East Chicago, Harvey, Hubbard Woods, Highland Park, Joliet, LaGrange, Oak Park, Park Ridge, Waukegan and Winnetka Stores.

MAIL ORDERS amounting to $1 or over will be promptly filled. Add 10% to cover postage and packing. Address Dept. X, 744 Bowen Ave., Chicago, Ill.

Why I Shop at Walgreen's

"I like Walgreen's because my doctor recommends them for filling prescriptions and other drug store requirements. It must be a good place to buy when he says so and, personally, I certainly like their stores." Florence M. Hickey

NEXT WEEK—Another customer will tell why she shops at Walgreen's.

Don't suffer from sunburn! Use—

BURN OINTMENT

Large 50c Tube.... **37c**

Use it to soothe and heal sunburn, windburn, insect bites, etc. This efficient antiseptic dressing takes out the burn and aids quick healing.

Introductory Offer! 50c Hair Brush FREE! with purchase of 60c Bottle

LUSTERTONE SHAMPOO

1.10 Value—Both for **59c**

A new aid to beautiful hair! Lustertone Shampoo not only leaves the hair clean and lustrous but is also an excellent oil treatment for the scalp. Rinses easily and completely.

Dr. West TOOTH BRUSH 29¢ IN BLUE CARTON

For better outdoor meals! **PICNIC JUG**

Gallon size—1.50 value **89c**

Sturdily made, 100% cork insulated, lined with strong sanitary crockery. Aluminum drinking cup top.

Thermos Bottle, pt...79c

KLEENEX TISSUES 15¢ (LIMIT 2)

10¢ BAR **Lux Soap 6¢** (LIMIT 2)

MICKEY MOUSE Ingersoll WATCHES

Designed for youngsters—but judging from their reception, there ARE no grownups. You can't suppress a smile when you see Mickey Mouse enthusiastically helping Ingersoll tell time. Guaranteed for 1 year.

Pocket Watch and Fob......... **$1**

Wrist Watch........ **2.50**

25¢ **Woodbury CASTILE SOAP 3 for 25¢**

$1.00 ECONOMY SIZE **Ponds CREAMS ½ lb. Jar 69¢** (USUAL PRICE 85¢) 60¢ SIZE 4 oz. 39c

Keep cool with this Guaranteed **ELECTRIC FAN**

Complete with 6-foot cord ... **1.19**

Well-made, mechanically noiseless and non-radio-interfering. Full 8-inch fan with silvered blades; durable green enamel finish.

Aspirin BAYER'S Bottle of 100. 59¢

Forhan's TOOTH PASTE 60¢ Tube. 34¢

(Limit 1)

Ingram's SHAVING CREAM. 35¢ Tube.. 23¢

Palmolive Soap 10¢ BAR.. 3 FOR 15¢

60¢ Economy Size **Dr. Lyon's TOOTH POWDER** 4½ oz. **39¢** (Usual Price 53¢)

THE NICEST WAY TO SERVE BEER

Imported Pottery **Beer Steins**

Worth 1.50 .... **79c**

Beautifully embossed and decorated, with ornamental metal tops. Assorted designs. Full 16 ounce size.

Solid Copper Beer Mugs . 29c Set of 6............... 1.59

50¢ **Pepsodent TOOTH PASTE 29¢** (LIMIT 1)

BOYS— Here's a Real Speedboat! Detachable Outboard **MOTOR BOAT**

Worth at least twice **37c**

It's 16 inches long! Has a strong mechanical motor and adjustable propeller so the boat will circle and return. Durable, green and orange enamel finish; extra oars.

KOTEX with Patented Equalizer **3 for 47¢**

For short trips and the beach! **ZIPPER BAG**

Real Value at.......... **98c**

Good looking zipper bag in suede finish with real leather handles and trimmings. Washable and waterproof. Just the bag for outings.

Overnite Case 98c

Economy Size **HYDROGEN of Peroxide** PINT **19¢** USUAL PRICE 29c

Economy Size DARK **Psyllium SEED 5 LBS. $1.29** POUND SIZE 29¢

CAMAY SOAP 3 Bars 13c	
Iodent Tooth Paste 50c Tube	33c
Mulsified Shampoo, 60c Bottle with Towel FREE	37c
Wildroot Hair Tonic 1.10 Bottle	79c
Frostilla 35c Size ..2 for	39c
Syrup of Figs California 60c Size	39c
Unguentine 50c Tube	42c
Russian Mineral Oil Pint Size	47c
Aqua Velva Williams' 50c Size	37c
Pinaud's Quinine 1.40 Size	1.19

WALGREEN'S DELICIOUS **ICE CREAM** at a SPECIAL LOW PRICE!

29¢ CARRY-OUT QUART

The Same High Quality as Always!

Made double-rich from fresh pasteurized cream, pure cane sugar and fine flavors. It tastes better because it IS better! Enjoy some today at this remarkably low price.

LISTERINE 1.00 Bottle . . 74c	
Mennen's Shaving Cream 35c Tube	21c
Lucky Tiger Hair Tonic 1.00 Bottle	69c
Petrolagar 1.50 Size	87c
Pyramidon Tablets 40c Size . 3 for	79c
Edrolax 1.25 Size	89c
Pompeian Face Powder 60c Size	43c
Jergen's Lotion 50c Bottle	39c
Aspirin Tablets Bottle 100	39c
Larvex 1.00 Size	77c

FREE! 50¢ Pkg. of 5 Gillette Blades With Purchase of 50c Tube Peau-Doux or Man-O-War **Shaving Cream**

1.00 value Both for **49c**

60¢ **NEET DEPILATORY 39¢** (LIMIT 1)

Well-made, well-strung **TENNIS RACQUET**

Worth much more **89c**

A sturdy racquet, with extra strong beveled frame and reinforced throat. It will stand real hard playing.

Tennis Balls "Pennsylvania" brand—Can of 3 for 98c

FREE! $1.00 MICROMATIC **Gem Razor** WITH PACKAGE OF 5 GEM BLADES

Consists of 4 single and 1 double-edged blade. **27¢**

Economy Size **FLETCHER'S Castoria 49¢** USUAL PRICE 59¢ 40¢ SIZE 24¢

Souvenir Bridge Score Pad FREE! with your purchase of Century of Progress **PLAYING CARDS**

2 Decks **75c**

Twin decks of high quality linen finish cards, gilt or silver edged, in a handsome gift chest.

GOLF BALLS

Walgreen's are golf ball headquarters—we have the right type of ball for every golfer. Come in and see them!

Peau-Doux (Po-Do) **GOLF BALLS 19¢** 3 FOR 50¢

Here's a tough, durable ball that will stand a lot of hard play. And save you a lot of money!

NEW Certified **GOLF BALLS 39¢** 3 FOR $1.10

Bobby Jones Book FREE with 12 Balls at 4.19

Economy combined with 75c quality and performance. Certified Golf Balls give you distance, putting accuracy and durability.

Golden Crown Golf Balls 55c 3 for 1.50 Longest driving ball made.

TEES Bag of 100 19c Practo Balls, 2 for 25c

FOR SMOKERS

1/2 PRICE CIGARS

La Muna "Kings" or El Modelo "Blunts" **6 FOR 15¢** BOX-50..$1.19

Cremos 3 for 10c Box of 50 1.59

5c Cigars El Toro, San Felice, John Ruskin, 44's, New Bachelor, Garcia Grande Babies, Recollection, R. G. Dun Opera, Chas. Denby, Wm. Penn or San Alto. **6 for 25c** Box of 50 1.95

10c Cigars El Producto, Antonio Cleopatra, La Palina, Dutch Masters, Bering, Cuesta Rey, Van Dyck, Robert Burns or Perfecto Garcia **3 for 25c** Box of 50 3.85

Lucky Strikes, Chesterfields, Old Golds 2 Pkgs. 25c Carton..1.19

Tuxedo Tobacco, lb. **75c**

AUTO SEAT PAD 79c 2 for 1.49

Don't stick to warm upholstery—these flexible straw matting seat pads keep you cool and your clothes clean. Fine quality, well made.

$1.00 **Mar-o-oil SHAMPOO 57¢** (LIMIT 1)

American Family SOAP 5¢ (LIMIT 3) 25¢ AMERICAN FAMILY FLAKES...15¢

25c Kleinert's **BABY PANTS 18c**

One of the most popular makes. Well made and comfortably designed, of the finest materials.

Right Reserved to Limit Quantities

Funny Mask FREE with **Northern Tissue** 3 Rolls **19c**

Funny mask (Tarzan Series) FREE with each purchase of 3 rolls of this fine toilet tissue.

25¢ **Eagle Brand MILK 18¢** (LIMIT 2)

Right Reserved to Limit Quantities

THIS OFFER EXTENDED a MONTH!

There's still time to get this New $8.50 **HAMMOND** Precision-made 1933 **ELECTRIC CLOCK**

Obtainable on this Special Plan **$1.99**

So many of our customers were late in getting started on their "clock cards" that we decided to extend this unusual offer until September 1st. So you still have time if you start soon. Just get a "clock card" from any Walgreen clerk. Then have all your Walgreen purchases punched on the card until they total $5—it doesn't take long because cigar counter and fountain purchases are included. Take the punched card to any Walgreen Drug Store and you can buy this wonderful electric clock for only $1.99.

Offer Open until September 1, 1933

Drug Specials

50c Non-Spi Deodorant	39c
1.20 Sal Hepatica	73c
Nurito for Neuritis	93c
Perfection Cold Cream, 4 oz.	29c
35c Campana Italian Balm	29c
50c Spic Deodorant	41c
35c Cutex Preparations	31c
35c Odorono Deodorant	29c
50c Pebeco Tooth Paste	33c

FOR TIRED FEET! Dickinson's Double-Distilled **WITCH HAZEL 39c Pint**

You can make your tired, burning feet feel like a new pair in a few minutes. Just apply Dickinson's witch hazel—all the burn and sting disappears like magic!

Famous for generations as a lotion, rubdown and to relieve sunburn and skin irritations. Great for insect bites, too! Keep some in the house always.

Elsewhere 50c and 75c Modeled-to-fit **BATHING CAPS** New 1933 Styles **29c and 39c**

Chin-strap styles of heavy live rubber in handsome raised designs. Full line of colors.

Avoid eyestrain! **Goggles 39c**

Selection of tinted lenses; safety metal frames with adjustable temples and nose bridge. Comfortable!

50c values! **Tooth Brushes 23c Each**

Fine quality; assortment of sizes, styles and pastel handles.

Complete **First Aid Outfit 59c**

Take it along wherever you go! Contains all first aid essentials.

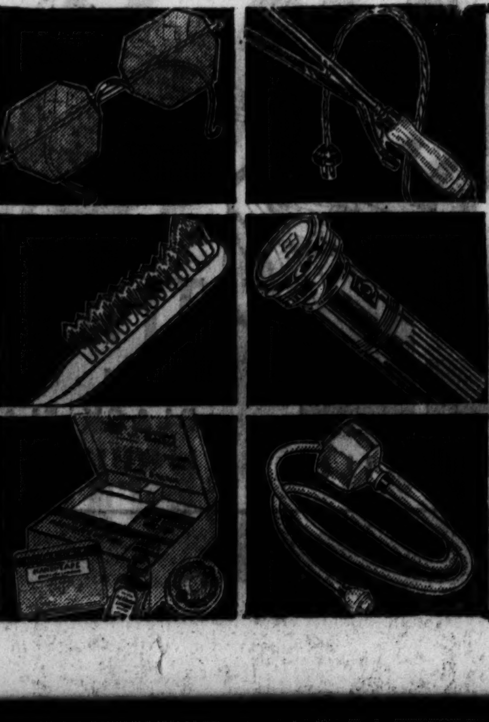

Save money! Electric **Curling Iron** 1.00 value. **59c**

Keep your hair in curl yourself, with this dependable iron. Well made.

For your car! Focusing **Flashlight** 75c Value **49c**

All chromium finish; large focusing head, complete with batteries and bulb.

Prevent splashing! 75c Anti-splash **Bath Spray 49c**

Has special shield to keep the water where you want it—ideal for bathing and shampoos.

Minit-Rub The Universal Household Remedy 50c Tube **39c**

An all-around remedy for aches, sprains, cuts, bruises. Relieves sunburn. Have a tube handy, always!

Clip This FREE 25c Coupon

By special arrangements with the manufacturers of Bon Sontay, the new French process restorative cream, we are able to offer a demonstration size of this regular $1.50 Special Cream for 10c and this coupon. Price without coupon 35c. More and more beautiful women are using Bon Sontay.

ONLY 1 TO A CUSTOMER

Now you can get **DOUBLE-SIZE PRINTS** ON 116 - 120 AND 127 FILM for only 2¢ extra NEW "LARJA-PRINTS"

These double-size prints, made by a wonderful new process, bring out all the detail of your pictures. Makes them twice as interesting! Ask for double-size prints on your next roll—and have your old favorites made over by this new process. Just bring in the negatives.

Souvenir **Photo Albums** Never before under 98c..... **79c**

Beautiful four-color embossed leatherette cover reproducing Mestrovic's famous statue in Grant Park. Album has 34 leaves fastened with silk cord. An ideal gift or souvenir!

Agfa Ansco Camera 2.50 Value .. **98c**

This Agfa Ansco Camera has a fine lens, assuring clear beautiful 2¼x3¼ inch snapshots. No adjustments.

Take Aspirin ?

Then look at these pictures

They show why genuine **BAYER ASPIRIN** Is Rated the Fastest Safe Relief from Pain

IN 2 SECONDS BY STOP WATCH

A Genuine BAYER Aspirin Tablet starts to disintegrate and go to work

Drop a Bayer Aspirin Tablet into a glass of water

By the time it hits the bottom of the glass it is disintegrating

What happens in these glasses *happens in your stomach*

Quicker Relief Now from Pain

The pictures above tell, in a simple way, the reason GENUINE BAYER ASPIRIN is rated the Fastest, Safe Relief known for pain.

Note that a Bayer Aspirin Tablet starts to disintegrate within two seconds after touching moisture—*in your stomach* just as it does in the glass above.

Hence, a Bayer Aspirin Tablet starts to "take hold" of even a severe headache or neuritis a few minutes after taking.

Keep this in mind when in pain. BAYER brings the quick relief you want. And the SAFE relief, too. For Genuine Bayer Aspirin does not harm the heart.

So—always say "Bayer Aspirin" when you buy. Then you'll be sure to get the Quick relief and Safety of the real Bayer article.

Bayer Tablets Aspirin Genuine

UNDERWRITERS ACT TO ABOLISH AUTO STRIPPING

Plan to Cut Off Market for Stolen Parts.

The National Automobile Underwriters' association announced yesterday the completion of a plan to kill the auto stealing and stripping racket by abolishing the market for stolen parts, now the chief source of revenue for the racketeers. A recent compilation of statistics revealed that the racket now costs Chicago motorists $10,000,000 annually.

The insurance companies propose to coöperate with the police and crime fighting agencies in administering the new uniform motor vehicle anti-theft act adopted by the state legislature and approved by Gov. Horner on May 11. To do this the association contemplates the establishment of a central salvage bureau.

All stolen automobiles that are recovered will be sent to the bureau to be repaired and to have stripped parts replaced. All automobiles which the insurance companies take from insured owners as complete losses will be sent to the bureau. Those cars which are so much stripped or so badly wrecked as to be beyond salvaging will be torn apart and sold as scrap metal.

Explains Purpose of Plan.

The virtue of this new plan, as outlined yesterday by E. L. Rickards, head of the Automobile Protective and Information bureau and western secretary for the National Underwriters' association, is that it will have the effect of cutting the thieves' profits from the stripping of new cars.

At present, Mr. Rickards explained, insurance companies often receive title to recovered automobiles after they have paid the owner his insurance, according to his policy. The practice of the various companies has generally been to send these cars to repair shops to place them in running order by installing new parts for those parts which have been wrecked or stripped. Then the machines are sold.

In hundreds of cases, he said, the companies feel that the replacement of parts would cost them so much that the repairing of the car would not be worth while. In such cases the shell of the recovered automobile is sold to individuals or to small garage owners.

In either event, Mr. Richards asserted, the practice is for the purchaser to buy second hand parts to refit the machine for use. Generally these are stolen parts, purchased either from a fence or directly from car strippers. Often, he added, the stripped cars are left at small garages. The garage man then informs car strippers of the kind of parts he needs to repair the old car, and they proceed to steal an automobile of the same model, strip it, and dispose of the parts to the garage owner.

Need Help of New Law.

In doing this, Secretary Rickards said, the companies can kill the racket. The plan, he added, was conceived as capable of operation only in conjunction with the certificate of title law which is a part of the new anti-theft act.

Garage owners and repair men must swear to the source of the parts.

The city council police committee met yesterday and authorized Ald. George A. Williston [49th], chairman, to appoint a subcommittee, which will meet early next week to investigate auto thefts.

PHYSICIAN HIT BY AUTO DIES OF HIS INJURIES

Dr. Charles E. Boynton, 60 years old, 5101 Kenmore avenue, a retired physician, died in the Rogers Park hospital last night of injuries suffered Sunday, when he was struck at Greenview and Ridge avenues by an automobile driven by Carl Zipper, 623 Forest avenue, Wilmette.

Thomas Pollard, 27 years old, 3315 South Irving avenue, helper on a truck, died in Westlake hospital, Melrose Park, last night of injuries suffered Tuesday afternoon at Lake street and Wolf road, Melrose Park. He was struck by an automobile as he stepped from his truck. Leo A. Scheberle, Broadhead, Wis., driver of the automobile, is being held by the Melrose Park police for the inquest today.

The two deaths raised the 1930 motor toll in Cook county to 543.

Connelly, Playwright, Is Barred by Soviet Russia

New York, July 20.—[Special.]—Marc Connelly, playwright, who left here on June 30 on a pleasure cruise to the North cape and Russia, has been barred from entry into soviet Russia, according to a wireless message to friends here tonight. The message gave no explanation for the refusal of the soviet authorities to let Mr. Connelly enter Russia and merely said: "Russia bars Connelly." With Mr. Connelly, whose Pulitzer prize play, "The Green Pastures," caused controversies in Stockholm and London, were his wife, the former Madeline Hurlock, motion picture actress, Ralph Pulitzer, and Miss Edna Ferber, the novelist.

Accuses Manager

Irene Ware, Hollywood movie actress, who caused the arrest of her business manager, Charles R. Kennedy, yesterday on three charges of grand theft.

LOSS IN TRIBUNE WAREHOUSE FIRE IS SET AT $250,000

Damage estimated at $250,000 was caused by fire which destroyed a warehouse at 303 East North Water street containing 4,600 tons of TRIBUNE news print early yesterday. The north and south walls of the structure, which paralleled the river, collapsed, and dozens of the huge paper rolls, weighing about 1,800 pounds each, floated down the river during the day.

None of the paper which was not destroyed will be suitable for use by THE TRIBUNE because of the damage by fire and water. About 400 tons of TRIBUNE paper in the Globe warehouse, immediately east of the burned warehouse, was damaged by water.

The loss was fully covered by insurance and the owners of the warehouse, the Ogden-Sheldon company, announced that the building would be replaced in time for winter storage. It constituted about one-fourth of THE TRIBUNE's storage facilities, but with the quantity of paper remaining on hand and what the regular Tribune lake ship service will continue to bring in from the mills at Thorold, Ont., it will not be necessary to rush more by rail.

The first apparatus to arrive at the spectacular fire, which broke out shortly after midnight was a fireboat. The Graeme Stewart and the Illinois, the two fireboats at the blaze, were the most effective of the 60 pieces of fire fighting apparatus which responded to a 5-11 alarm and two special calls in extinguishing the flames. Firemen were still pouring water on the smoking debris yesterday afternoon.

EDWIN GOULD'S WILL IS FILED IN MINEOLA, N. Y.

New York, July 20.—[Special.]—The will of the late Edwin Gould was filed in the Surrogate's court in Mineola today. The petition, giving the estimated value of the estate, is expected to be filed tomorrow. Approximately $20,000 is bequeathed specifically. The widow, Mrs. Sarah Gould, receives half the residuary estate and the net income of the remainder, which is given to the Edwin Gould Foundation for Children.

On the death of Mrs. Gould, the will provides, the net income from the money bequeathed to the foundation is to be distributed to such institutions as the directors of the foundation see fit. Mr. Gould, however, listed some seventy-odd suggested funds and institutions.

Mrs. Gould receives all of the testator's personal effects, such as furniture, books, paintings, objects d'art, and automobiles. She is also to have life use of real estate located at the southeast corner of 75th street and 5th avenue, New York. She has the authority to dispose of it, if she sees fit, during her lifetime. If she does not dispose of it, it is to become part of the residuary estate.

Bequests of $5,000 each are made to two friends, Paul J. Longua and David H. Taylor. Sums of $2,500 are given to both Mrs. Carrie W. Morrill and Miss Emma Goering. An amount equivalent to six months' wages is to be given to each household employé and chauffeur who has been three years or more in the Gould employ.

The will was executed July 13, 1932.

Egg Filled Robin Nest on Box Car Carried to Madison

A robin's nest which had been carried on the brake beam of a box car from Markham yards to Madison, Wis., was discovered by the Illinois Central railroad yesterday. Car Inspector William Barter of Madison wrote to C. R. Young, superintendent of transportation for the railroad here, that he had found the nest filled with eggs. The box car had stood in the Markham yards all winter. Mr. Young said it would not have been moved if the nest had been discovered before.

OFFICIAL WEATHER FORECAST

The official forecast for today and tomorrow and yesterday's table of records follow:

Indiana—Increasing cloudiness, followed by scattered showers and not so warm north portion Friday and at night in central portion; Saturday partly cloudy, preceded by showers and somewhat cooler in extreme south portion.

Wisconsin—Partly cloudy, somewhat cooler in west and south, preceded by showers in east portion Friday; Saturday generally fair.

Lower Michigan—Mostly cloudy Friday, followed by scattered showers and not so warm; generally fair Saturday.

Upper Michigan—Cloudy, probably showers and cooler in east portion Friday; Saturday fair.

Missouri—Increasing cloudiness, scattered showers and not so warm Friday afternoon in north and central portions; Saturday generally fair.

Ohio—Generally fair Friday, except possibly scattered showers in east and north portions Friday afternoon; Saturday showers and scattered thunderstorms and somewhat cooler.

Iowa—Partly cloudy and somewhat cooler, preceded by showers in southeast portion Friday; Saturday generally fair.

Minnesota—Generally fair, cooler in southeast portion Friday; Saturday partly cloudy.

North Dakota and South Dakota—Generally fair Friday; scattered showers Saturday; not much change in temperature.

Nebraska—Generally fair, cooler in extreme east portion Friday; Saturday partly cloudy.

Kansas—Partly cloudy and not quite so warm Friday; Saturday generally fair.

Place of observation. State of weather. July 20, 1933, 8 p. m. Central time.	Direction of wind	Temp. 7 p. m.	Highest today	Lowest last night	Precipitation 24 hours
East central states—					
Alpena, cloudy	S.	72	84	66	.32
Cairo, clear	N.W.	92	92	72	...
Chicago, cloudy	E.	83	92	73	...
Cincinnati, clear	W.	88	94	64	...
Cleveland, clear	N.W.	90	92	72	...
Detroit, clear	W.	90	94	72	...
Escanaba, cloudy	W.	74	76	62	...
Evansville, clear	N.E.	88	94	72	...
Fort Wayne, clear	N.W.	90	94	66	...
Grand Haven, cloudy	S.	82	84	72	...
Grand Rapids, cloudy	S.W.	86	90	72	...
Green Bay, cloudy	N.E.	74	86	64	1.94
Indianapolis, clear	S.W.	90	94	70	...
La Crosse, cloudy	S.	86	90	72	...
Madison, cloudy	S.W.	84	88	72	...
Marquette, cloudy	E.	72	78	56	...
Memphis, clear	N.W.	88	90	74	...
Milwaukee, cloudy	W.	86	90	74	...
Nashville, clear	N.E.	88	90	66	...
Peoria, clear	W.	90	96	68	...
Sault Ste. Marie, cl'dy	S.	78	86	60	...
Springfield, Ill., clear	S.	90	96	70	...
West central states—					
Bismarck, clear	N.W.	76	76	62	.12
Charles City, cloudy	S.W.	86	92	70	...
Concordia, cloudy	S.	90	96	70	...
Davenport, clear	S.W.	90	92	72	...
Des Moines, cloudy	S.W.	90	92	70	...
Devils Lake, clear	N.W.	74	76	62	.10
Dodge City, clear	S.E.	94	100	68	...
Dubuque, clear	S.	88	92	70	...
Duluth, cloudy	S.W.	70	74	60	...
Huron, clear	N.	82	86	60	.10
Kansas City, clear	S.	90	92	74	...
Keokuk, clear	S.W.	92	96	70	...
Minneapolis, cloudy	S.	82	92	74	.01
Moorhead, clear	N.	78	82	70	.01
North Platte, clear	N.E.	84	86	70	...
Oklahoma City, clear	S.E.	90	98	70	...
Omaha, cloudy	S.	90	94	72	...
Rapid City, clear	N.E.	76	78	60	...
Sioux City, rain	N.W.	88	92	70	...
St. Louis, clear	S.	92	96	74	...
Springfield, Mo., clear	N.E.	84	90	68	...
Wichita, clear	S.E.	90	92	70	...
Williston, cloudy	N.	74	76	52	.02
Eastern states—					
Albany, rain	S.	76	92	64	.02
Atlanta, cloudy	S.E.	78	84	68	.12
Boston, cloudy	S.E.	74	82	70	...
Buffalo, clear	S.W.	76	80	72	...
New York, cloudy	[illegible]	80	88	70	...
Oswego, rain	S.	82	90	66	...
Parkersburg, clear	S.E.	82	90	66	...
Philadelphia, cloudy	S.	80	88	72	...
Pittsburgh, cloudy	W.	86	90	64	...
Raleigh, cloudy	S.E.	76	80	72	.10
Washington, cloudy	S.	80	86	72	...
Gulf states—					
Abilene, clear	S.	96	98	72	...
Amarillo, clear	S.	94	98	68	...
Brownsville, clear	N.E.	84	90	74	...
El Paso, clear	S.E.	94	94	72	...
Fort Worth, clear	S.E.	94	98	74	...
Galveston, clear	S.	86	90	80	...
Jacksonville, rain	S.W.	74	88	74	3.14
Miami, cloudy	S.E.	82	86	76	.04
Mobile, cloudy	[illegible]	76	88	76	.58
Montgomery, cloudy	S.	76	90	72	.01
New Orleans, rain	S.	76	86	78	.08
San Antonio, clear	S.E.	96	98	74	...
Shreveport, clear	S.E.	88	92	74	...
Tampa, rain	E.	76	90	74	.08
Vicksburg, cloudy	E.	86	90	74	.02
Mountain states—					
Cheyenne, clear	S.	76	78	60	...
Denver, cloudy	S.E.	78	80	68	...
Havre, clear	W.	80	80	44	...
Helena, clear	W.	78	78	46	...
Lander, clear	W.	86	88	56	...
Miles City, clear	S.E.	76	78	56	...
Phoenix, cloudy	W.	108	112	82	...
Pueblo, cloudy	E.	84	88	62	...
Salt Lake City, clear	N.W.	92	94	68	...
Santa Fe, cloudy	N.	74	86	62	...
Yellowstone Pk., clear	S.W.	76	76	44	...
Pacific states—					
Fresno, clear	N.W.	106	108	78	...
Los Angeles, clear	S.W.	70	78	60	...
Portland, Ore., clear	N.W.	80	82	58	...
San Diego, clear	W.	66	70	60	...
San Francisco, clear	W.	66	68	58	...
Seattle, Wash., clear	N.	76	76	54	...
Spokane, clear	W.	84	84	54	...
Walla Walla, clear	W.	86	88	58	...
Canadian—					
Battleford, cloudy	W.	62	74	44	...
Calgary, clear	N.	58	70	36	.26
Edmonton, cloudy	N.W.	48	60	40	.06
Medicine Hat, clear	N.W.	76	78	42	...
Minnedosa, cloudy	W.	68	72	56	.18
Montreal, cloudy	N.E.	74	82	60	...
Quebec, clear	N.E.	76	84	54	...
Qu' Appelle, cloudy	N.W.	66	68	46	.20
The Pas, cloudy	N.	66	68	52	.50
Toronto, cloudy	E.	80	94	62	...
White River, cloudy	[illegible]	72	82	50	...
Winnipeg, cloudy	N.W.	72	74	64	.10

MEN AND WOMEN STRIKE PICKETS IN COURT TODAY

Ten women and two men, leaders in a group of pickets at the La Mode Garment company, 711 West Lake street, will be arraigned this morning in the Women's court on charges of disorderly conduct. They were arrested yesterday morning when they tried to prevent workers from entering the plant. Acting Police Capt. Harry O'Donnell was stabbed with a pair of scissors in the clash.

The strike was called on Saturday. During Monday the girl picketers were joined by Chicago club women. On Tuesday 200 strikers met at the headquarters of the International Ladies Garment Workers union and voted to refuse to accept a 10 per cent wage increase offered by R. K. Gershenow, president of the garment company, unless the girls who failed to strike joined the union.

Gershenow said that the industry had subscribed to a code providing for a weekly minimum wage with a forty hour week, which is now under the consideration of Federal Administrator Hugh S. Johnson.

Flying Forecast

Special flying route forecasts for the period from 11 p. m. July 20 to noon July 21 [C. S. T.]:

Chicago-St. Louis-Evansville and Cincinnati—Scattered clouds, possibly followed by local showers near Chicago.

Chicago-Detroit-Cleveland — Scattered to broken clouds, possibly followed by local thundershowers over west portion.

Chicago-Twin Cities—Mostly overcast; scattered thundershowers, followed by generally fair over extreme north.

Chicago-Omaha—Increasing cloudiness, some probability of local thundershowers.

Chicago-Kansas City—Increasing cloudiness, possibly followed by scattered thundershowers.

Route forecasts for 12 hours ending at noon:

Evansville-Atlanta — Overcast to broken clouds with some probability of local showers and thunderstorms Atlanta to Chattanooga, and clear sky or scattered clouds remainder of route.

Cleveland-New York—Scattered to broken clouds west and overcast to broken clouds with some probability of local showers and thunderstorms in and east of mountains.

HELD ON SHOOTING CHARGE.

William Wagner, 20 years old, 5344 Lowe avenue, charged with assault to kill, was held to the grand jury yesterday by Judge John Gutknecht. Wagner is alleged to have fired at Policeman John Reilly of the Woodlawn station.

It will pay you to see the new

General Electric Refrigerator

with many new features

COME IN. Inspect this new General Electric Refrigerator. See the many new built-in features. It is beautifully modern in appearance. Provides extra roominess. $10.00 *down* Balance in small monthly payments

Features of this low price, new General Electric Refrigerator

1. New Monitor Top with smooth walls.
2. New all-steel cabinet — white porcelain interior — high lustre enamel exterior.
3. New stainless steel freezing chamber freezes more ice.
4. New Semi-Automatic temperature control and defrosting mechanism.
5. Equipped with vegetable pan and glass chiller tray.
6. Highly polished chrome finish hardware.
7. Four year guarantee on sealed-in steel mechanism.

On account of the Retailers' Occupational Tax, all prices above 25c quoted in our advertisements will be subject to an increase of approximately 2%.

Visit our downtown shop—Coolest retail store in town

Power in the Making

Running streams, spinning turbines, miniature power plants sending out electricity for lighting and power graphically present the story of power in the making and use in the world's largest diorama.

This is only one of the thousands of electrical miracles which can be seen daily FREE at the ELECTRICAL BUILDING A Century of Progress

Electric Shops EDISON SERVICE

Downtown: 72 W. Adams St.—132 So. Dearborn St.
Telephone RANdolph 1200, Locals 152, 155

Broadway—4562 Broadway
Logan Square—2618 Milwaukee Ave.
Irving Park—4833 Irving Park Blvd.
Madison-Crawford—4231 W. Madison St.
Ashland—4834 So. Ashland Ave.
South State—3450 So. State St.
Englewood—852 W. 63rd St.
South Chicago—1950 E. 92nd St.
Roseland—11116 So. Michigan Ave.

To all purchases made on the deferred payment plan, a small carrying charge is added.

FEDERAL COUPONS GIVEN

Like a Shower

EXCEPT BETTER! Kellogg's Corn Flakes help you feel cooler all day through. These delicious flakes are so easy to digest they don't "heat you up."

For comfort that lasts, enjoy a bowl of Kellogg's instead of hot, heavy foods. Breakfast, lunch, the children's evening meal. Made by Kellogg in Battle Creek.

Kellogg's CORN FLAKES

Kellogg's for Koolness

With prices rising—spend carefully! Shop in the market that offers more opportunity to get the most for your money—the market that offers the greatest volume and variety of merchandise and services.

Shop in the Tribune Want Ad Section! Here is the big market place that offers the best opportunities to compare and find real values, whether you want an apartment or a room, an automobile or furniture, a going business or machinery, a pet of any kind or household appliances. Go on a shopping tour in today's Tribune Want Ad Section!

LAST SUNDAY THE CHICAGO TRIBUNE PRINTED 62% MORE INDIVIDUAL WANT ADS THAN ANY OTHER CHICAGO SUNDAY NEWSPAPER

In June the Sunday Tribune printed more want ads than all Chicago afternoon newspapers combined. In the same month, the Sunday Tribune printed 60% more want ads than any other Chicago Sunday newspaper.

ON YOUR WAY BACK **EAST** see the glorious **HUDSON** by daylight

Rail Tickets accepted Albany to New York

You've seen the man-made wonders of the age at the "Fair"—now visit Mother Nature's marvelous scenic spectacle on America's most beautiful river. Enjoy a cool, restful all-day sail on a big Day Line flyer with spacious shady decks, orchestra, restaurant and cafeteria.

Buy through tickets to New York and change from train to steamer leaving Albany at 9:20 A. M. Daylight Saving Time. Convenient connections from pier in New York to your destination. Service daily and Sunday.

Day Line

Hudson River Day Line
West 42nd Street Pier New York

Don't ANGER mosquitoes—

KILL THEM

WITH BLACK FLAG LIQUID

BLACK FLAG

[COSTS LESS TO KILL]

JARECKI GIVES UP VACATION TO PUSH TAX DRIVE

Predicts Goal Will Be Reached in Year.

TAX COLLECTIONS.

Real estate tax collections yesterday totaled $317,135. A total of $28,372,746 has been collected since enforcement of the Kerner-Skarda act began April 28. The day's collection of real estate taxes and the uncollected taxes for four years are shown in the following table:

	1928.	1929.
July 20 ......$	12,226 $	86,353
Uncollected ..	18,642,675	49,171,042
	1930.	1931.
July 20 ......$	77,382 $	141,174
Uncollected ..	79,499,221	108,301,802

The day's collection of 1931 personal property taxes totaled $1,984.

County Judge Jarecki yesterday announced he would continue to sit on the bench throughout the summer to press collection of delinquent personal property taxes under the Kerner-Skarda act.

"There will be no vacation in the tax drive," the judge said. "The situation is now well in hand. Without doubt the tax strike, if there was one, is broken. In the last few months this court has been educating people to pay their taxes.

Hardest Part of Work Over.

"The hardest part of our work is over. Now things are moving more smoothly. I predict that within ten months, or a year at most, practically all of the delinquent taxes will have been collected. The public now understands that the Kerner-Skarda act works and that they must pay their taxes.

"Under the procedure of the court the net income of delinquent properties is going toward the payment of taxes. In most instances such payments constitute about one-tenth of the tax bill. Therefore I estimate that in ten months we will be far over the hill."

County Treasurer McDonough filed petitions in the County court yesterday to place 150 tax delinquent properties under receivership. This is the largest number of suits filed in one day since the drive began. The properties owe taxes of $633,504.

$335,000 Is Disbursed.

The treasurer also disbursed $335,000 of recently collected taxes to the major local governments. This included payments of $225,000 to the city and school board, $25,000 to the sanitary district, $20,000 to the south park board, $10,000 to the west park board, $10,000 to the Lincoln park board, and $5,000 to the forest preserve board.

Assistant State's Attorney Manuel Cowan filed 25 suits in the Circuit court to collect delinquent 1931 personal property taxes. The suits seek to collect a total of $200,000.

WOMAN LOSES TAX MONEY TO FAKE COLLECTOR

Mrs. Jam Michalsk, 1529 West 17th street, complained yesterday to Policeman Charles Bennett, who is detailed in the city hall lobby, that she had been swindled out of $41.15 on Wednesday night by a man who posed as a tax collector from the county treasurer's office.

Mrs. Michalsk appeared at the treasurer's office in the county building yesterday with a receipt which she said the man had given her for payment of the second installment of her 1931 real estate taxes. Mrs. Michalsk was told she had been victimized and would have to pay her taxes again.

She told Policeman Bennet that the supposed collector told her if she did not pay her taxes Wednesday night she would be penalized 7 per cent for each day she was late. At the man's suggestion, she called a telephone number and was answered by a girl who told her it was the treasurer's office and told her to pay her taxes to the collector. Mrs. Michalsk learned afterwards that she had not been talking to the treasurer's office.

Sheriff Meyering said yesterday that he would have deputies in the lobby of the county building to apprehend swindlers who have been defrauding taxpayers.

Dies of Burns Suffered in Explosion of Still

John Carriglio, 28 years old, 1240 South 58th avenue, Cicero, died yesterday in Evanston hospital of burns suffered Wednesday night in the explosion of an alcohol still he was tending in a barn in the rear of 9044 East Prairie road, Niles Center. His partner, Anthony Cavi, 30 years old, who was also burned, is in the same hospital, with hopes of recovering.

School Principal's Son Kills Brother by Accident

Benton, Ill., July 20.—[Special.]—James Smith, 10, was killed here today by his brother, Robert, 12, while they were playing with a pistol they did not know was loaded. The boys are sons of Principal Floyd Smith of the Benton Township High school.

Nice TAN Assured!

Now a Way "to Prepare" Your Skin!

The way to tan is to arrange for it in advance, and not leave it to chance. Do what thousands of knowing folks are doing: Before exposure—and also during exposure—apply Norwich Sun Tan Oil to all bare parts of the body. Apply it frequently the first few days and expose yourself gradually, and you will acquire a beautiful tropical tan, uniform and bronze. Norwich Sun Tan Oil WILL help prevent painful sunburn, but it is made rather for the express purpose of developing a "healthy" tan, which everyone wants. It must be good—made by the makers of Unguentine For Burns. All drug stores sell Norwich Sun Tan Oil, 35c and 60c. The genuine has the name Norwich on the label.

London Editor Dies

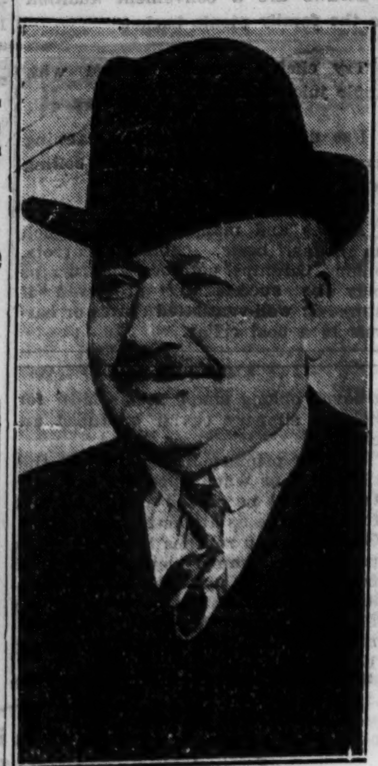

VISCOUNT BURNHAM.
[Paul Thompson Photo.]

[Chicago Tribune Press Service.]

LONDON, July 20.—Harry Lawson Webster Lawson, Viscount Burnham, for many years proprietor of the Daily Telegraph before he sold it to its present owners, was found dead in bed this morning. He was 70 years old and succeeded his father as the second Baron Burnham, being raised to a viscountship in 1919.

Viscount Burnham, as well as being a newspaper proprietor, was active politically. He was chairman of the Burnham commission which revolutionized conditions of British school teachers and he was also a member of the Simon commission on India. For many years he was chairman of the London Newspaper Proprietors' association and since his retirement from active publishing acted as liaison officer between newspapers and the government.

The Daily Telegraph was founded by Viscount Burnham's grandfather. He virtually grew up in the newspaper office under his father. Viscount Burnham's brother, Col. William Arnold Webster Lawson, succeeds to the barony, but not to the viscountship. His heir is Col. Fred Lawson who is now general manager of the Daily Telegraph. One daughter, Mrs. John Coke, also survives.

PONDER CLOSING COUNTY OFFICES ON SATURDAYS

The county board, on the motion of Commissioner Dan Ryan, yesterday appointed a special committee to make a survey of county offices to determine the feasibility of closing the majority of them on Saturdays.

The move was suggested by Assessor Jacobs, who pointed out that it would be possible for employés to make up the half day which they now put in on Saturdays by working an hour or half hour extra on week days. Commissioner Ryan pointed out that the courts, as a rule, are open for only a short time on Saturdays to receive motions. In offices which have direct relations with the public, he and Mr. Jacobs both suggested, it would be possible to rotate employés, using a skeleton staff on Saturdays.

The board accepted the report of the committee headed by Commissioner Amelia Sears which investigated the collection of delinquent taxes by the state's attorney's office, and appointed Miss Sears head of a committee to suggest remedies for the defects which the report charged against the present system.

"I'd like to point out," said Commissioner Ryan, "that State's Attorney Courtney, by coöperating with other officials under the Kerner-Skarda act, has collected more delinquent taxes already than any of his predecessors ever did in a full term."

CHICAGOAN PUT AT HEAD OF U. S. PLANNING TASK

Jacob L. Crane Jr. of Chicago was appointed yesterday to take charge of regional planning and housing in the Tennessee valley, according to Washington dispatches. Mr. Crane had been designated the day previously by Secretary Ickes, public works administrator, as consultant for the housing division of the public works office.

Mr. Crane has been well known for years in the Chicago region as an engineer, town planner, and landscape architect. He has been identified with the zoning and planning of Chicago suburbs and a number of other cities throughout the country.

In 1927 he was elected to the board of governors of the American City Planning institution, consisting of five outstanding city planners selected from various parts of the country.

COURT FREES TWO CAPTIVES.

Walter Murray, 42 years old, and William Thom, 27 years old, who were held on disorderly conduct charges after their arrest for investigation by the police kidnaping detail, were released yesterday in South State street court.

WAKE UP YOUR LIVER BILE—WITHOUT CALOMEL

And You'll Jump Out of Bed in the Morning Rarin' to Go

If you feel sour and sunk and the world looks punk, don't swallow a lot of salts, mineral water, oil, laxative candy or chewing gum and expect them to make you suddenly sweet and buoyant and full of sunshine.

For they can't do it. They only move the bowels and a mere movement doesn't get at the cause. The reason for your down-and-out feeling is your liver. It should pour out two pounds of liquid bile into your bowels daily.

If this bile is not flowing freely, your food doesn't digest. It just decays in the bowels. Gas bloats up your stomach. You have a thick, bad taste and your breath is foul, skin often breaks out in blemishes. Your head aches and you feel down and out. Your whole system is poisoned.

It takes those good, old CARTER'S LITTLE LIVER PILLS to get these two pounds of bile flowing freely and make you feel "up and up." They contain wonderful, harmless, gentle vegetable extracts, amazing when it comes to making the bile flow freely.

But don't ask for liver pills. Ask for Carter's Little Liver Pills. Look for the name Carter's Little Liver Pills on the red label. Resent a substitute. 25c at drug stores. © 1931 C. M. Co.

M'DIVANIS INVITE REPORTERS TO SHIP INTERVIEW

Advise Distinguishing Them by Their Wives.

BY DOROTHY MASTERS

New York, July 20.—[Special.]—Immaculately dressed and heavily scented, Prince Serge M'Divani and his brother, Prince David, arrived on the steamship Europa today, ushered inquisitive reporters to their cabin and there chatted amiably about their respective marital difficulties, their oil business, and the stage and screen.

Their sister, Mrs. Charles Huberich, the former Princess Nina, prompted them now and then, but the whole conversation ended abruptly when her husband, a lawyer, entered and cautioned the talkative princess to say no more.

Princes Serge and David met the reporters when the Europa, bearing 620 passengers, was down at quarantine. "Come on down to our cabin and we'll talk this thing over," they invited.

"Now to avoid any confusion," said Prince Serge, agreeably, "just remember me as Mary McCormic [the singer] and David as Mae Murray [the actress]," referring to their respective wives, both of whom filed separation suits while the husbands were abroad.

Not Sure About Debts.

The two agreeable princes then hurried on to the subject of their American citizenship papers.

"How about these suits?" a reporter asked. "How about the money you are supposed to have borrowed to buy these oil wells?"

"Our wives can say anything about us when we are eight thousand miles away," said Prince Serge.

"Well, how much did you borrow?"

"I really can't remember," said Serge.

"Did you ever know a man who could borrow from his wife?" asked Princess Nina.

Just then the princess's husband, Mr. Huberich, the lawyer, entered, and whispered in Serge's ear.

"The lawyer is giving me hell for talking," Prince Serge said, smiling.

"No papers have been served in either suit," Lawyer Huberich explained. "It is all unofficial."

Prince Serge summed it all up by saying: "If my wife doesn't want me, I'm not hanging around. On the other hand, I'm not running away from any suits. We both wish our wives well."

Prince Ferdinand a Passenger.

Another passenger aboard the Europa was Prince Louis Ferdinand, second son of the former crown prince of Germany, and now an employé of the Ford Motor company of Detroit.

Prince Ferdinand said he had visited his grandfather, the former kaiser, at Doorn, and reported that the former kaiser still was at work on the woodpile. The one time emperor is a great admirer of President Roosevelt, the grandson said, and thinks he is doing great work.

Prince Ferdinand said he tried to sell his grandfather a Ford car, but was unsuccessful.

VOTE MAXIMUM PARK TAX LEVY DESPITE SAVINGS

The west park board yesterday voted a maximum tax levy of $3,900,000 for 1933 upon an estimated valuation of $644,000,000 in the park district. The new park board, however, has cut its annual expenditures to less than $2,000,000, including interest and maturity payments on bonds, by effecting economies amounting to $1,350,000 a year. The excess levies will be left in force until the board gets a better idea of the extent to which taxes are collected next year, it was explained.

The board yesterday appointed Edward Rada, who for 21 years has held executive positions in the office of the sheriff and the Municipal court bailiff, superintendent of employment of the park system for a six year term at a salary of $5,000 a year. Rada was sponsored by Congressman A. J. Sabath. Rada recently has been chief of the levy division in the office of the bailiff of the Municipal court. He is 49 years old, married, the father of three children, and resides at 1024 Cullerton street.

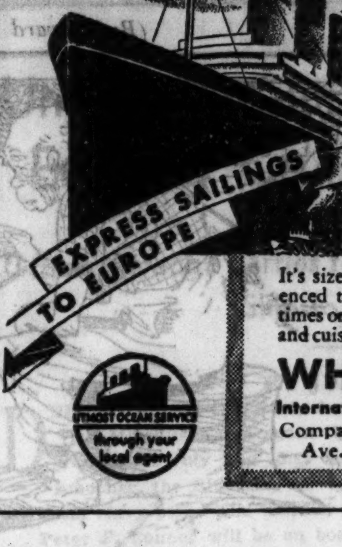

OLYMPIC
AUG. 4 AUG. 23
MAJESTIC
(World's Largest Ship)
AUG. 11 AUG. 30

It's size that makes smooth travel. Experienced travelers have chosen White Star 50 times or more. Roomy luxury, perfect service and cuisine. To Cherbourg and Southampton.

WHITE STAR LINE
International Mercantile Marine Company
Company's Office, 216 No. Michigan Ave., Chicago, Randolph 6840.

SUBSCRIBE FOR THE CHICAGO TRIBUNE

WHY Schlitz In Brown Bottles IS FIRST

THE answer is short. It has a flavor superior to that of other beers.

Why is it better? Because SCHLITZ scientists have solved a problem that puzzled the best minds in the brewing industry for many years. SCHLITZ has worked out a secret control of enzymes in beer.

What are enzymes? They are mysterious substances that exist in all living cells. There are many kinds of enzymes. Each kind has its own particular job.

Some enzymes produce a pure brew and some enzymes produce a brew which is actually injurious to health.

Never mind the details. It is sufficient to state that the enzymes digest the different ingredients until they go into solution—which we know as beer. But—the enzymatic activities must be controlled. How to control them is a SCHLITZ secret.

You know that any brewer can put malt, hops, yeast and water together—but unless the enzymatic action is skillfully controlled the result is a rank, ropy beer that may produce indigestion or be harmful otherwise.

But SCHLITZ in Brown Bottles—The Beer That Made Milwaukee Famous—is healthful, uniform, sparkling, brilliant. It is a health giving, predigested food.

Drink SCHLITZ freely. It is good and good for you. It is fully fermented at the brewery—it will not make you bilious because it is brewed under perfect enzymatic control. The Brown Bottle protects its goodness from the brewery to your glass.

By the case or in the attractive SCHLITZ Handy Six. Ask your dealer.

DISTRIBUTOR:
Schlitz Brewing Company
966 North Ogden Avenue
'Phone Diversey 6600

Schlitz In Brown Bottles

The Beer That Made Milwaukee Famous

Copyrighted: Jos. Schlitz Brewing Co.: 1933

BIG POTATOES TO BAKE A RARITY; NEW ONES HIGH

Prices Double Almost Over Night.

BY PAUL POTTER.

Housewives, who for years regarded big baking potatoes as almost as necessary for a "square meal" as meat, bread and butter, now are having to use the small new potatoes because of the scarcity of the others. Almost overnight the prices of all potatoes have more than doubled and are none too large when they do reach the table.

Last fall potatoes could be purchased at around a dollar a bushel in the cities, and farmers in Minnesota and Wisconsin practically gave them away. A surplus existed then, but no one cared to dig up the bumper crop and store it. As a consequence the storage supplies were even less than normal during the winter and gave out late this spring entirely.

New Potatoes a Luxury.

Today the small red or white new potatoes are selling for 55 to 80 cents a peck, depending upon size and quality. They are truly a luxury, merely because a hot dry June practically cooked potato fields by the hundreds of acres in nearly every part of the nation. Home gardens, unless they are thoroughly watered, also will yield light potato and onion crops. The latter also have jumped upward in price in the last two weeks.

In spite of a somewhat advanced set of prices in most all grocery stores there are some items still to be considered bargains. Coffee, salt, sugar, some kinds of cheese, spices, crackers, bottled beverages, canned milk, oranges, lemons, new cabbage, carrots and beets are all reasonably priced and generally of good quality in Chicago and suburbs.

Sweet Corn Arriving.

Fresh sweet corn for roasting ears is coming into market from nearby farms in time for shoppers this weekend. The height of the sweet corn season is still a week or so away and there will be no oversupply this year because of unfavorable weather. Currants, blueberries, blackberries and both red and black raspberries are vying with canteloupe for cool summer salads, desserts and breakfast dishes.

Roasting meats, such as beef chucks and some of the pork roasts, are most economical purchases in the meat markets. Fine young broiler and fryer chickens are also quite plentiful and reasonably priced. A heavy demand for cold meats, bacon and roast hams and picnics is being reported by meat merchants. The picnic is quite similar to the ham, yet is smaller and is cut from the forequarters instead of the rear.

Fresh fish continues to be reasonably priced, due to favorable weather on the lakes for catching white fish, lake trout and perch. Shipments of seafoods from the gulf and New England have insured Chicago housewives a wide variety, due to demands created by the Fair.

DAUGHTER-IN-LAW AND MOTHER SUE SON AND FATHER

Mrs. Ida Lee Dunne and her daughter-in-law, Mrs. Mary Lou Dunne, both filed suits for divorce yesterday.

Mrs. Ida Dunne's bill, filed in the Superior court by Attorney E. D. Salinger, states that she was married in 1910 to James E. Dunne, one of the publishers of the Insurance Index, a trade magazine, and that she left him on July 6, going to her summer home at Lake Geneva with her daughter-in-law.

Attorney Salinger also filed the daughter-in-law's bill in the Circuit court against Charles Dunne. They were married in 1928 and separated on the same day that his parents did. Charles is living with his father at the La Salle hotel.

How Is Us Gwine t' Eat?

(By Edward F. Younger.)

Passel ob w'ite men down at de sto' t'day,
Dey all het up oveh dis guv'ment plan;
Ef dey doan' plant no cotton, guv'ment gwine pay
Mo' dan dey kin mek a-wu'hkin' dey lan'.

All dem w'ite men gotter do is t' set erroun';
Ef dey in debt, guv'ment teks up dey note,
Dey kin spen' all dey time jes' loafin' in town,
But cullud folks kin sta'hve; dey caint vote.

Ah asted Cap'n Thompson whut us gwine t' do,
Wid no co'hn t' pick an' no cotton t' hoe;
How he reckon cullud folks am gwine git th'u,
Effen dey aint no wu'hk, wh'ah do us go?

Cap'n say de guv'ment gwine fix all dat,
Dey got er big Destruction Fun', he say;
All dem Nawthen men dey pow'ful rich an' fat,
Guv'ment gwine tax 'em an' mek 'em pay.

Ah tolt de Cap'n dat aint gwine he'p me none,
Ah is jes' er po' cullud wu'hkin' man,
Ah caint get none disyer Destruction Fun'
Caze Ah isn't 'lowed t' own ary lan'.

CANNED APRICOTS GIVE VARIETY IN FAMILY'S FOOD

Fruit Called Valuable in Relieving Anemia.

This is the season for canning apricots. Retail stores report that prices for this fruit are running about the same as they were a year ago. Although most families do not can large quantities of apricots, they may help to provide a variety in the year's fruit supply. Furthermore, apricots have been found especially valuable in diets for correcting anemia, probably because of their copper content.

Choose apricots for canning that are firm, sound and without blemishes, specks or bruised spots. The general practice is to can apricots with the skins on. Clean them by wiping with a damp cloth.

Two Methods of Canning.

If one wishes to cold pack apricots, the first procedure is to wipe them with a damp cloth, then halve and pit them; blanch a half minute; pack closely into hot jars with thin hot sirup made in the proportion of one part sugar to one part water. Partly seal the jars and process in a hot water bath for 20 minutes. Remove from the canner and seal immediately.

To can by the open kettle method, make a medium thin sirup, using three parts sugar to two parts water. Bring to a boil; drop in the apricots [whole or halves], boil gently until tender. Carefully pack into hot jars and seal immediately.

Apricot Preserves.

In good preserves the fruit or pieces of fruit remain whole, tender, clear, and plump in a thick, transparent sirup. The approximate proportions of sugar to apricots in preserves is ¾ pound of sugar to each pound of fruit.

Apricots also may be combined with pineapples and almonds to make delightful preserve, or with oranges, pineapples and almonds.

DAVE HUTTON SINGS ON STAGE; TO PAY NURSE $5,000 BALM

Long Beach, Cal., July 20.—(AP)—Billed as "David Hutton, the Angelus Temple Baritone," the husband of Aimee Semple McPherson made his debut on the vaudeville stage here today. His attorneys meanwhile prepared legal papers for service in Baltimore next Tuesday notifying the evangelist, when she arrives from France, that she has been sued for a divorce.

Hutton, nervous before his first stage appearance, was cheered by the sight of a line, mostly of women, forming at the theater.

"Doesn't that look great?" he asked as he gazed from a hotel window. "This is the greatest day of my life."

Following the appearance of 16 dancing girls, Hutton sang a love ballad from the stage while his lawyer was in conference in Los Angeles with attorneys for Miss Hazel St. Pierre, a Pasadena nurse, awarded a $5,000 judgment against Hutton for breach of promise. The lawyer said Dave will pay a little down, a little here, a little there, and that's "agreeable to Miss St. Pierre."

Mrs. Roosevelt Reaches Summer Home in Canada

CAMPOBELLO, N. B., July 20.—(AP)—Mrs. Franklin D. Roosevelt, on a leisurely motor trip through northern Maine, arrived here today for a visit at the Roosevelt summer home. She was met at Lubec by Mrs. Elizabeth Donner Roosevelt, divorced wife of Elliott Roosevelt, and made the trip to Campobello island in the launch Ouija. Mrs. Roosevelt came here from Skowhegan, where she spent two days as the guest of Jean Dixon, a member of the Lakewood Players company.

RADISHES GIVE NEW ACCENT TO FAMILIAR DISH

Also Delicious Boiled and Creamed.

BY MARY MEADE.

Radishes—red, white, yellow, purplish, and black ones—round, olive shaped, and long ones—rows and rows are popping up in the garden in army formation.

If you have garnished everything in sight with radish roses (or do you call them tulips at your house?) and still have some left you will welcome some suggestions for more radish delicacies.

Garden sandwiches are healthful between-meal snacks—likewise you'll like them with summer lunches. Simply spread a slice of bread with butter and mayonnaise, lay on it crisp lettuce leaves and radish slices (also a little chopped onion, if you like). Top with a second slice of buttered bread.

Radishes in chop suey add to the color and give the dish a new flavor that you will enjoy.

CHOP SUEY WITH RADISHES.

3 tablespoons fat
½ teaspoon salt
1 cup diced, cooked pork, veal, fowl, or sea food
1 cup chopped celery
1 cup sliced red radishes
½ cup water
½ cup canned, drained bean sprouts
3 level tablespoons corn starch
⅛ teaspoon pepper
1 teaspoon brown seasoning sauce
2 tablespoons soy sauce

Heat the fat in a covered saucepan or skillet over a brisk fire. Add the meat and salt, stirring constantly for two minutes. Now add the celery, radishes, and water; cover and boil until the celery is tender, or about four minutes. Combine the starch, pepper, and sauces in a bowl. Add the sprouts to the ingredients of the skillet and heat thoroughly. Take two tablespoons of the liquid from the cooking mixture and stir with the thickening until it is smooth. Add to the chop suey, stirring constantly to prevent burning. Remove from the burner and serve piping hot.

CREAMED RADISHES.

1 2-3 cups red radishes
½ teaspoon salt
Boiling water
1½ tablespoons butter
1½ tablespoons flour
½ teaspoon [illegible]
⅛ teaspoon pepper
1½ cups milk

Clean the radishes, leaving them whole. Put the radishes with the salt into a saucepan and add enough boiling water to cover them. Cook rapidly until they are tender (about ten minutes), adding more water if necessary. In the meantime prepare a white sauce of the last five ingredients; add the tender radishes to the sauce, and serve immediately.

A mock mushroom sauce for steaks and chops uses radishes.

MOCK MUSHROOM SAUCE.

½ cup sliced radishes
3 tablespoons fat
2 tablespoons flour
¾ cup brown soup stock or
1 bouillon cube dissolved in
¾ cup boiling water
¼ teaspoon salt
⅛ teaspoon pepper

Melt the fat in a skillet and pan-fry the sliced radishes for fifteen minutes. Drain the fat from the radishes, add the flour, and stir until well browned. Then add the soup stock (or bouillon cube dissolved in the boiling water), the radishes, salt, and pepper. Cook several minutes, stirring constantly.

But let's not neglect radishes for garnishing, for they have a distinct appetite appeal. Paper-thin slices of the red ones are particularly attractive scattered over cole slaw, lettuce, and potato salad.

[Copyright: 1933: By The Chicago Tribune.]

Economical tips for week-end food shoppers—a weekly radio feature—will be presented today by Mary Meade over station W-G-N. Tune in at 11 o'clock for Miss Meade's market chat.

Mary Meade's Menus
Utilizing Today's Bargains.

TOMORROW'S BREAKFAST.
White Seedless Grapes
Wheat Cereal
Grilled Ham Buttered Toast
Coffee Milk

LUNCH.
Fried Tomato Slices
Escalloped Corn
Whole Wheat Bread Butter
Grapefruit with Strawberry Center
Tea Milk

DINNER.
Lamb Stew with Green Beans
Spinach Salad French Dressing
Steamed Carrots
Date Wheat Pudding
Iced Coffee

SUNDAY'S BREAKFAST.
Iced Cantaloupe
Cereal
Apple Fritters Bacon Curls
Coffee Milk

DINNER.
Pineapple Juice Cocktail
Roast Leg of Lamb Fresh Mint Sauce
Fresh Green Corn
New Potatoes
Rye Rolls Butter
Green Apple Pie with Cheese
Demi-tasse

SUPPER.
Chili Con Carne Salty Wafers
Rye Bread Butter
Fresh Fruit
Iced Tea

These menus have been prepared by Mary Meade, THE TRIBUNE'S cooking editor, to enable housewives to avail themselves of the best values in the markets today.

FOOD YOU CAN'T CAN YOU CAN DRY OVER THE STOVE

And You Can Dry Some Foods You Can Can.

Drying is the oldest, simplest, and cheapest method of preserving perishable foods, Miss Aneta Beadle, extension nutritionist, Purdue university, points out. It requires very little equipment, no specially made containers, and dried foods require very little storage space—all factors worth considering.

A drier may consist of trays hung from the ceiling over the kitchen stove, or shelves above or near the stove may be used. The oven can be used, leaving the door open and the fire low. In this case, spread the food on baking or pie pans.

A specially constructed drier suspended over the cook stove is desirable if much food is to be dried. This kind of a drier you can make out of a packing box with cleats along two opposite sides to hold the trays apart.

The vegetables that can be dried most successfully are sweet corn, beans, and peas. The fruits are apples, pears and peaches. The fresh products should always be of good quality. The vegetables are blanched with hot water or steam. Fruits are held in salt water until ready for the drier to prevent discoloration and to keep off insects.

When a lot of material has become evenly dry, it should be stored in containers that are air tight or nearly so, and they should be kept in a dark or semi-dark place to prevent discoloration.

POTATO CHIPS MOVE UP INTO SMART SOCIETY

Form a Perfect Base for Hors d'Œuvres.

BY DOROTHY MASTERS.

Potato chips have done a lot of stepping out in the last few months. They've gotten themselves all dressed up and have crashed the gates at ultra-smart Hollywood functions. News items from the coast indicate that potato chips, dipped in cream cheese and chives, have become favorite tidbits of the movie colony.

And now that some one has started it we discover that there's practically no end to the possibilities of dressing up chips. Clever and creative hostesses who like to putter around with dainties will have a grand time experimenting with them, particularly since they serve in the double rôle of garnishes and hors d'oeuvres.

Some Unusual Ideas.

The chips are usually concave enough to form the perfect base for hors d'oeuvres. As such, they may be topped with anchovy paste, sardine relish, caviar, or chopped nuts and olives.

Or perhaps some enterprising hostess would like to try her skill at toasting the chips with a bit of cheese on top, serving them hot with her favorite spring salad.

There is one thing, however, to bear in mind when concocting these delicacies, that the potato chips obsorb moisture readily, and no dressing should be allowed to remain on long enough for the chips to become soggy. The relish may be prepared several hours before and placed in the icebox for chilling until the last moment. Anchovy paste and caviar, which need no preliminary fussing, lend themselves easily to such appetizers.

Novelties from Bakeries.

Speaking of hors d'œuvres, the bakers have come to realize their popularity and are now offering several novelty bases. One in particular seems especially suitable. In texture halfway between a cracker and cookie, it is very crisp, with a salt tang. Its grooved oblong shape seems ideal for holding slippery caviar or tubed anchovy.

It is of primary importance, at this time of year when appetites are lazy, that palates be perked a bit, and that food be made as attractive as possible. Garnishes and relishes have a leading part in the summer menus and should be used profusely. The cook's problem at present is not cooking enough for the family, it's rather, how to make the food attractive enough to be eaten.

Household Hints

Straws are a convenient addition to the family picnic basket.

Try cherry juice combined with apple juice to make jelly.

Use new rubber rings for canning each year. Rinse them in boiling water before using.

Apples and many vegetables such as beans, beets, cabbage, carrots, onions, parsnips, potatoes, and turnips may be successfully preserved if stored in well-ventilated crates or barrels in a cool cellar.

Child Chokes to Death as Lollipop Sticks in Throat

New York, July 20.—[Special.]—Edward Pinto, 2 year old son of Mrs. Lillian Pinto of Brooklyn, died of strangulation today after a lollipop became lodged in his throat.

Here's iced tea with real flavor!

INDIA TEA

Look for this Trademark

Chilling won't wash out the flavor of your iced tea if you use India Tea. There's more to it . . . more flavor, fragrance and strength. To get India Tea, look for the Map-of-India trademark (above), on packages of tea you buy.

A Great Store in a Great City
THE FAIR
State, Adams, and Dearborn Streets
BIG MARKET FOR PURE FOODS
For Free Delivery, Phone State 2500—Grocery Order Board

HAZEL OR PERFECTION
HAM, lb., 13½c
BONELESS BUTTS .... lb. 15½c
CUDAHY BACON .... lb. 14c
CANADIAN BACK BACON (piece) . lb. 29c

Anchovies
Plain or with capers 2 oz. cans, 3 for 29c

Asparagus Tips
No. 1 Square Can
19c

F F V Cookies
Assorted Varieties, tin. 49c

Legs of Veal Milk-Fed White and Meaty lb. 8½c
Legs of Young Mutton .. lb. 7½c
Leg Spring Lamb .... lb. 15½c
Rolled Roast Beef Boneless lb. 12½c
Frankfurters Fresh Made 2 lbs. 19c
Boiled ½ Ham Economical—no waste, no trouble—and good. lb. 23c
Fried Halibut Appetizing Delicious lb. 25c
Potato Salad Made daily in our own kitchens 2 lbs. 19c

Fresh Genuine Lake Superior
WHITEFISH .... lb. 17c
LAKE TROUT ...... lb. 17c
FRESH PERCH ...... lb. 15c
(None Delivered)

BUTTER
Sweet Girl Brand creamery butter. None delivered.
2 lbs. 55c

EGGS
Selected for large size. Fresh. None delivered.
Dozen, 19c

Fresh Dress'd POULTRY
Fresh Broilers . lb. 21c
Stew. Hens ... lb. 16c
Ducklings ... lb. 16½c

Fruits & Vegetables
CANTALOUPES
Luscious Arizona Pink Meat Melons, not to be compared with the ordinary kind offered. Jumbo size crate containing 11 to 12 melons each. Crate ... 99c

New POTATOES Peck, 39c

Juicy California LEMONS 2 Dozen 33c

SACE CHEESE
Finest New York. Cut as wanted. lb. 35c

Special Blend Coffee
Makes delightful cup coffee. Always fresh. Sold right from the roaster to you .... 3 lbs. 53c

Fresh Pork Rib or loin end. Average about 5 lbs. each lb. 6½c

THE FAIR—State St. Store—Food Dept.—Downstairs Store.

Berkshire HAM
"This ham sure is swell, Mom!"
"There's none better than .... sugar-cured BERKSHIRE ham!"
MILLER & HART
CHICAGO

Miss Della Steele, of Wilkes-Barre, Pa., asks CLAUDETTE COLBERT

"TELL ME, MISS COLBERT, WILL THE BEAUTY SOAP YOU USE HELP MY TYPE OF SKIN? I AM . . ."

"YES, IF YOU USE LUX TOILET SOAP REGULARLY YOU'LL BE AMAZED AT THE WAY IT WILL BEAUTIFY YOUR SKIN, NO MATTER WHAT YOUR TYPE IS. SCIENTISTS SAY, YOU KNOW * . . . ."

CLAUDETTE COLBERT
star of Paramount's "Three Cornered Moon"

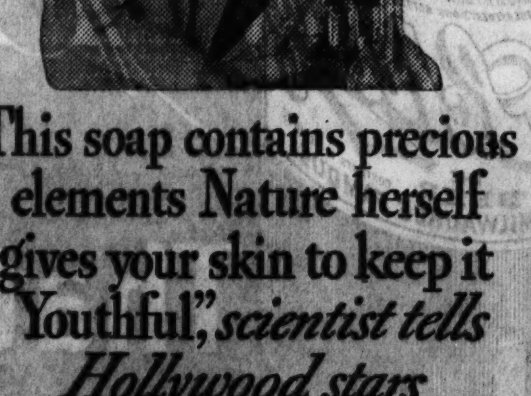

*"This soap contains precious elements Nature herself gives your skin to keep it Youthful," scientist tells Hollywood stars

LOVELY SKIN! What woman *doesn't* yearn for it! The fascinating screen stars who *must* have this priceless charm have used Lux Toilet Soap for years to keep their complexions smooth, young-looking.

Now scientists tell you WHY this soap is such a great complexion aid.

Young skin is rich in certain precious elements. As years go by, these elements gradually are lost: then skin grows dull, old-looking.

But, say scientists, Lux Toilet Soap *checks the loss* of these precious elements from the skin—because, tests prove, it *actually contains* such elements, is completely free from harshness, readily soluble. It is indeed a remarkable aid in keeping skin soft, young-looking, scientists declare.

Why don't you give *your* skin this scientific care?

For EVERY Type of Skin
...dry...oily..."in-between"—BEGIN TODAY!

HERE'S A MARVELOUS NEW SALAD RECIPE FOR YOU

MADE Quickly and Easily WITH
FUJI CHOP SUEY VEGETABLES
Complete Assortment of Oriental Vegetables
SALAD RECIPE
Rinse contents in cold water. Make a salad nest of Bean Sprouts. Arrange the sliced Bamboo Shoots, sweet, crisp Water Chestnuts and tender Bean Sprouts over the nest. Chill in ice box. When serving, top with a salad dressing. Other recipes on label.
Insist on FUJI at your favorite grocer.
Write for NEW FUJI Booklet, "20 Favorite Recipes"
Ready to Serve!
FUJI, 441 W. Huron, Chicago

Domino
Cane Sugars
For better preserving
"Sweeten it with Domino"

Just the thing TO NIBBLE WITH EVERYTHING

The Cracker Welsh Rarebit made with two-year-old Cheddar Cheese—toasted, salted—butter coated—and oh—so thin.

MORE THAN 100 15¢

EDUCATOR
TOASTED Cheese THINS

Antoinette Donnelly Tells How Noted Beauties Keep Charm

Chicago Daily Tribune
THE WORLD'S GREATEST NEWSPAPER
FRIDAY, JULY 21, 1933.

Clotilde Patterns Are Designed By Experts for Tribune Readers

Miss Jameson Embarks Upon a New Career

Aligns Self with Social Propagandists.

BY FANNY BUTCHER.

Two well known English women novelists have published books within the last few weeks which are definitely out of the mold which their creators have established for themselves. Storm Jameson, who with "The Lovely Ship" achieved a niche among the important novelists of England, and whose work ever since has been of a veracity and a power to cement her in her position, has just published "No Time Like the Present" [Knopf]. What is labeled an autobiography, but which, once the autobiographical background has been sketched in, becomes a formless, but amazingly articulate statement of the despair of the generation which survived the war.

STORM JAMESON.

Storm Jameson cares, terribly and bitterly, that young men should have died as they did to give us nothing more than the mess which we now have, and the whole last half of "No Time Like the Present" is full of the passionate iteration of her despair.

"No Time Like the Present" is unclassifiable. The first half is devoted to the factual memories of the author's childhood in Whitby—the scene of her impressive novels about the ship-building trades—to her college life at Leeds university and to months in London when she went study at the university and d a wide, vivid life of the and the body wandering about n streets, eating in cheap restaurants, sitting up until morning talking about ideas with the three boys with whom she shared a common sitting room.

For half of the book the earlier scene lives again in vivid prose. Whitby comes alive. The first half of "No Time Like the Present" is almost the autobiography of places. That it fails to be the autobiography of Storm Jameson is due to the fact that the translation of her thoughts into action is never made in the book. The personal action of the author is rarely chronicled and her thoughts, her real thoughts, rarely set down.

The last half of the book is even less autobiographical for Storm Jameson as herself rarely walks its pages. She does write a little about her creative work, but Storm Jameson as a human being is completely absent from the pages. Storm Jameson as a mouthpiece for the ideas of her generation is present in every paragraph. There is something unforgettable in the intense passion with which she writes. She says as she ends her chapter on the so-called increased influence of women in the world "We have only added to the quantity of human activity, and little so far to its quality. . ."

And later "In the end, the world is not yet a rap better because women have been let loose in it. Our effect on its major evils—war, poverty and what belongs to them—is nothing, our achievement of our independence nothing."

Those major evils she discusses with a passionate bitterness which is salutary and impressive. She cannot find any rightness in the blessing of war by the church and she cannot see any hope that the inevitable next war will not be thus blessed. She says that if another war is permitted at all, the civilian population not only will be but should be wiped out with just as much vigor as the military, that if it is right to kill young men she cannot see any reason why young women, children, the aged, the ailing should be spared.

"No Time Like the Present" was a brave book to write, for a novelist, who is 36 years old and who has had a pleasant success in her field. It places her so definitely and so belligerently against the facile novelists and with the social propagandists, and it is a formless piece of work to detract from the reputation for fine craftsmanship which she has already achieved. But it has some living spark in it which despite its formlessness, despite its [at times] overpassionate pleading, is a book which you don't forget.

On the other hand "Long Lost Father" [Knopf], by G. B. Stern, is one of those facile, casual tales that you can't remember the day after you've finished it. From a pen as supremely gifted as G. B. Stern's it is a keen disappointment. Viewed as the result of a few months in Hollywood, judged as the scenario for a gay movie [which it probably will be] it does not assume any menacing importance in the pattern of G. B. Stern's literary career. But if it is a new lane in that career rather than a mere bypath, I shall take myself to the nearest wailing wall.

* *

Calls on Walther League to Accept Civic Duties

Congressman John W. Boehne of Evansville, Ind., in an address before the International Walther league convention of the Missouri synod in the Stevens hotel yesterday made a plea to young Lutherans to shoulder their civic responsibilities.

Walter Helmke, Fort Wayne, Ind., was elected president.

* *

Poetry Meeting.

Miss Anna Branch, chairman of the Poetry Guild in New York, will give a program at 2:30 this afternoon in the Addams room at the Chicago Woman's club, 72 East 11th street. Mrs. Gordon Brinley will speak on Anglo-Saxon poetry.

Women Get Cable Advice from World

BY KATHLEEN M'LAUGHLIN.

George Bernard Shaw's cabled advice to the International Congress of Women at the Palmer house last night highlighted the dinner, which was itself the high light of the week of discussion on the theme, "Our Common Cause—Civilization." Thirteen minutes after the assembly had flashed a message to him in London asking his counsel, he zipped back:

"The first step is to prevent men discussing civilization in the absence of women and women from discussing it in the absence of men."

This witticism was part of a chain of cables and telegrams spun round the world and illustrated with colored lights on a vast map which covered one end of the ballroom. A battery of pretty girl operators tapped out the messages as they were drafted, sent them direct from the machines set up beneath the map, and received the replies in the ballroom.

The replies came tapping back from all corners of the globe. From Ruth Bryan Owen in Denmark. From Mrs. Eleanor Roosevelt in the White House. From Lady Nancy Astor in London. From Miss Bertha Lutz, member of the advisory council, in Rio de Janeiro. From China and from Amelia Earhart in Rye, N. Y. From Nellie Tayloe Ross in Washington and from a ship bound for Hongkong in the Pacific.

Mrs. Carrie Chapman Catt's reminiscence of the early days of suffrage and her prediction that if women in this congress are to accomplish anything prodigious they had better concentrate on preventing wars, which are to blame, she asserted, for the depression, concluded the program. What women need most of all, she told them, is bravery to force men to live up to the promise made at the end of the world war of "no more wars."

Through a manifesto on which a committee was intent for hours yesterday afternoon, the congress prepared to speak to the governments of the world. The document will be presented to the general session this morning for debate and for action, in the closing hours of the gathering.

From various perspectives, the manifesto is certain to assume historic significance, leaders of the congress assert. For one thing, it will represent the combined expressed attitudes of representatives of thirty-one nations, as telescoped from the addresses and discussions of the last five days. For another, it has been deliberately planned to demonstrate the progress of women in methods of thought.

Thus it will provide a vivid comparison with the verbose and bitter "bill of grievances" drafted in Seneca Falls, N. Y., in 1848, at the first meeting in behalf of women's rights. Elizabeth Cady Stanton held the gavel on that occasion, and the revolution launched that day on a wave of journalistic amazement and amusement echoes even today in the untrammeled civic lives of American women. The 1933 version, on the contrary, will, it is hoped, be brief enough to occupy only one typewritten page.

More than that, the famous women who have been charged with its preparation hope that it will provide an entirely new program for the activities of women's organizations—a new starting point and a somewhat different objective, scaled to the problems that confront the world as it is today. The moving spirit behind the manifesto is Mrs. Mary Beard, author and former suffrage worker and wife of Charles A. Beard, political scientist.

Youth had its voice in the congress during the morning, where representatives of nine American colleges and universities spoke about war and birth control and internationalism. Miss Cleta Olmstead of the University of Chicago made the only real criticism of the present generation when she said:

"We don't like the attitude taken by our elders, who shrug their shoulders and say, 'Now it is up to you.' You still hold the positions of power and are conservatively intrenched. This is not a becoming attitude to take toward us, since we know too much about our parents for their own good."

Viola Ilma, editor of "Modern Youth," thought that "however adults feel about militarism, the youth of the countries want no more wars." If called to the colors tomorrow, she asserted, they would refuse to fight.

Three hundred women honored Miss Margaret Bondfield, former minister of labor of Great Britain, by attendance at a luncheon for her at noon at the Chicago Woman's club, under the auspices of the Chicago Women's Trade Union league. Miss Agnes Nestor, president of the organization, presided. Among the guests were Miss Jane Addams, Miss Mary McDowell, Miss Sophonisba Breckenridge, Miss Amelia Sears, Mrs. Andrew MacLeish, Miss Mary McEnerney, and Mrs. Emily Newell Blair.

Hibernians Ask All Schools to Teach History of Ireland

A resolution to include the study of Irish history in the curricula of colleges, universities, and all public and private and parochial schools was adopted yesterday at the national convention of the Ancient Order of Hibernians at the Morrison hotel.

The resolution urged that members of the order form study clubs and reëstablish the national Irish history prize of the Hibernians.

Most of the 1,000 delegates visited the World's Fair, paying special attention to the exhibit of the Irish Free State in the Travel and Transport building.

The order's first branch was established in Chicago by Dr. William Quarter in 1845, to aid the Irish immigrants. Members call attention to the fact that it was an Irishman, Capt. John Whistler of Cork, who built Fort Dearborn of 1803.

Forty Irish beauties met at 400 South State street yesterday. The young women are entered in a national beauty contest conducted by combined Irish alliances, in search of the most beautiful colleen among the Irish in America.

Sculptor Sees Model Whose Photo He Uses

Meets Miss Frederick First Time.

BY RUTH DE YOUNG.

Ulric Ellerhusen, noted American sculptor, who is in Chicago to visit A Century of Progress, enjoyed one of the thrilling moments of his life when he met his model for the first time. She is Pauline Frederick of the stage and screen.

For several decades Miss Frederick's face and figure have been molded in stone and bronze on some of the famous buildings throughout the United States. Not until yesterday, however, did she know it.

Timidly approaching her tiny dressing room in the Garrick theater before her performance, Mr. Ellerhusen was received and sat down to tell the story.

"I was a poor boy," he explained to her. "I could not afford a real model, and my first commission required a typical American girl. Looking through some magazines, I found your picture. I cut it out and used it for my model."

Then Mr. Ellerhusen went on to relate how the figure he produced won a prize and he decided to continue to use this picture for all of his feminine figures.

As the result Miss Frederick today graces memorial parks, state capitols, and sculptured façades. She is the figure for the twenty-one life size statues on the chapel at the University of Chicago and the model for the figure of wonderment on the San Francisco Palace of Fine Arts, as well as the four fifty foot figures on the state capitol building in Louisiana. Again, she finds her face carved in stone on the Schwab Memorial fountain at Yale university and in the United States Government Memorial building at Harrodsburg, Ky., just completed to commemorate the first permanent settlement of the west.

Even at the World's Fair Mr. Ellerhusen has reproduced her face and figure. There she is found in the two immense sculptured panels that decorate the Electrical building on Northerly island. It was this A Century of Progress work that brought Mr. and Mrs. Ellerhusen to Chicago from New York a week ago.

When told this story Miss Frederick's usual composure gave way and her performance was delayed some minutes for new makeup. The Ellerhusens took the unknowing model out to the University of Chicago to see herself carved into the famous edifice on the campus.

"This is," said Miss Frederick, "the most exciting moment of my life."

Mr. and Mrs. Ellerhusen will go to Montana, where they will be the guests of Mrs. Ellerhusen's brother, Gov. Frank H. Cooney. It was when she was studying at Chicago's Art institute as Florence Cooney that Mrs. Ellerhusen met her husband.

Grabel Band and Soloists Well Received

BY EDWARD MOORE.

Entertainment of all kinds is being given on and around the Floating theater at A Century of Progress these days. For a single example the concert by Victor Grabel's Chicago concert band last night was preceded by a log rolling contest in the water between the barge and the shore. The theater is suitable for entertainment of a highly flexible and changeable kind.

It is fit now for concerts, and several good ones have been given there. With a comparatively small amount of rebuilding opera could be given there, should it be considered desirable to make such a gesture of entertainment toward patrons.

Mr. Grabel's soloists last night were two members of the former Civic Opera company, Alice Mock, soprano, and Forrest Lamont, tenor. In the first part of the program each sang an aria, Miss Mock presenting one of "Rigoletto" and Mr. Lamont one from "Il Trovatore." After an intermission of an hour they appeared together in a duet from "Lucia di Lammermoor." Both have good voices and they are experienced in singing before a microphone, consequently their amplified voices were received with much applause by their large audience.

Mr. Grabel directed a program of operatic, ballet, and concert numbers well diversified by popular melodies and Sousa marches. He, too, was warmly applauded.

Florence Jepperson Madsen, mezzo-soprano, and Ethel Evensen, pianist, appeared in joint recital in the summer artist series of the Chicago Musical college at the Punch and Judy theater yesterday morning.

98 PLANTS for your Rock Garden

Paul Potter, Tribune agricultural editor, names them all in a new pamphlet which suggests selections which are suitable for the Chicago area. In addition, you'll find a wealth of rock gardening tips and basic principles. Price, 5c; by mail, 7c. On sale at the Tribune Advertising and Public Service Office, 1 S. Dearborn, and Tribune Tower lobby.

Provide Visits to the Fair for Orphans

Mrs. Howell Howard of Dayton, O. (left), and her mother, Mrs. Edward Hines, at the charity supper dance held in the Joseph Urban room of the Congress hotel Wednesday night. This was the first of a series of Wednesday night dance benefits that are to provide a day at the World's Fair for 40,000 orphans and dependent children in Chicago. Mrs. Hines is chairman of the project. The first children's party will enter the Exposition grounds at 10:30 this morning. [TRIBUNE Photo.]

New Lingerie Is Ideal for Summer Wear

BY RHEA SEEGER.

If you need self-assurance badly, try shopping for midsummer lingerie and negligees . . . there are some breathtaking new costume slips of satin that will slide and stay super-smoothly under your most form fitting frock. And they are tagged with almost unbelievably low price marks.

What's more, they have wide expensive looking lace trimming the hemline and frosting the topline that makes them look far more luxurious than anything you have discovered in weeks.

And if you insist upon ensembling even your underlayers, these satin slips can be matched with short effective French panties, also trimmed with the wide lace that accents the slip. Of course they are made with bias seams to make them cling closely to the silhouette.

Some very cool, refreshing looking flowered silk pajamas are to be found with the same reasonable price tags . . . colorful, caped numbers with contrasting sashes . . . the field flower printed silks are tremendously effective for summer time lounging and the newest fluttery pastel tinted chiffon negligees are the most flattering things you can wear for a summer breakfast hour.

Tailored moire silk robes are now available in some particularly stunning models . . . look for the white combined with black or colors, a gorgeous scarlet, a deep maroon that is ideal for traveling, and an inky black model made with pockets, a snugly fitting roll over collar, and a swanky tie belt with long fringed ends. They are cool, comfortable, and thin, just what you need most for summer house robes.

The best buys are the newest combinations and nightgowns of chiffon and other novelty sheer materials. The nightgowns could easily be mistaken for fetching little summer evening dance dresses. They come in tiny flowered prints with short puffed sleeves and a few ruffles cascading over the shoulder, or you can buy them demurely plain with draped cowl necklines and full circular cut skirts.

WASHINGTON SOCIETY

Washington, D. C., July 20.—[Special.]—The President received Ras Desta Demtu, son-in-law and special ambassador from the emperor of Ethiopia, at the White House today at 12:30, just previous to the ambassador's sailing on the President's yacht Sequoia for a trip to Mount Vernon, where he placed a wreath upon the tomb of Washington. Admiral Henry Varnum Butler, commandant of the Washington navy yard, acted as host to the distinguished visitor and luncheon was served on board en route to the shrine.

World's Fair Visitors!

If a change in drinking water has upset your system, try Corinnis Spring Water. This pure, sparkling spring water is kind to the most sensitive stomach. Even the tiniest baby can drink it without disturbing after effects.

Phone for a case of this pure, good tasting Corinnis today. It costs but a few cents a bottle and is delivered direct to your hotel or home anywhere in Chicago or suburbs.

HINCKLEY & SCHMITT
420 W. Ontario St. SUPerior 6543

ACCEPTED AMERICAN MEDICAL ASSN. Committee on Foods

CORINNIS SPRING WATER

University Club Group to Take Evening Cruise on Bluenose

Others Arrange Parties for Trips on Famous Schooner; Ship to Race Rival.

BY JUDITH CASS.

Depending on the wind, forty members of the University club may visit Milwaukee and again they may take a trip to Michigan City the evening of July 28. They have chartered the famous Nova Scotian schooner, the Bluenose, for that date and at 6 o'clock they plan to set sail from Navy pier. The weather man will decide their course.

Peter F. Connor will be on board. And so will George J. Jaeger Jr., Arthur Dole Jr., and W. David Owen. Strictly a stag party, all of the other thirty-six seamen, including Ralph Chapman, Reginald Dunhill, George E. Woods, George B. Woodruff, Angus Roy Shannon, Neil B. Dawes, and Leslie L. Cook, will be men.

Later on, explains Wesley A. Behel, who is chairman of arrangements, there may be a second cruise for ladies, too.

The University club trip is only one of several private sailings the Bluenose will make the next several weeks. It is the fashion this summer to boast a ride on the famous racing champion of the North Atlantic fishing fleet. The ship has, you probably remember, won four international racing classics.

Right now the schooner is on its way back from Mackinac, with Capt. Angus J. Walters and Addison Stillwell aboard. On Monday it marked up another victory when it was the first into port in the open class of the 26th annual Chicago-Mackinac race. Mr. Stillwell chartered the boat and took several of his friends along in the crew.

The Racquet club, of which Mr. Stillwell is an active member, is planning a Bluenose party for the beginning of August, and the Tankers at the Chicago Athletic club (those members who make the best use of the big swimming pool) are another group that will have a moonlight cruise.

Gets Challenge for Fair Races.

One of the events of the summer three weeks hence will concern the Bluenose. Yesterday we learned that its greatest rival, the Gertrude L. Thebault, which has Capt. Ben Pine for its skipper and weighs anchor off Gloucester, Mass., has challenged the Bluenose for three days of A Century of Progress racing.

The Thebault [it has lost four international trophies to the Bluenose] is going to leave its home port on Monday and will be about three weeks in making the trip to Chicago.

It is planned by the committee on arrangements, which includes Commander Eugene MacDonald, to make the arrival here an event of magnitude. Every owner of a private yacht in Chicago's small boat harbors will be invited to be a member of a reception committee, and it will be up to the group to accord Capt. Pine the heartiest welcome possible.

Commander MacDonald, who has been out of the city most of this week, is to have one of his "Mizpah" parties this Sunday afternoon.

The Freedom, the Sterling Mortons' handsome big yacht, is due back in the Chicago harbor on Sunday. It was another entry in the Chicago to Mackinac race. Yesterday Miss Suzette Morton explained that her father was "taking it easy" on the trip home.

Crane Nuptials in September.

The early part of September has been chosen by Miss Catherine Crane as the time for her marriage to Cornelius M. Trowbridge Jr. of Lake Forest. Miss Crane, daughter of Joshua Crane of Boston, returned to her home two or three weeks ago, and will remain in Boston until after her wedding—which will be a very important early fall event in the eastern city.

Her engagement to Mr. Trowbridge, son of Mr. and Mrs. Cornelius M. Trowbridge of Lake Forest, was announced last September. For the last few months Miss Crane has been living in Lake Forest. Mr. Trowbridge Jr. will bring his bride to Chicago to live.

Into the mail last night went invitations to the hundred members of the Maliby Beach club in Hollywood at A Century of Progress for the first luncheon—or meal—to be served there officially. This occasion is to be the semi-opening of the club and the members will be able to help themselves at long buffet tables and then enjoy

[Continued on page 21, column 2.]

NEW YORK SOCIETY

New York, July 20.—[Special.]—Mrs. Cornelius Tiers, who sailed for Europe today on the Majestic, gave a dinner last night in the roof garden of the Hotel Pierre.

Incoming passengers on the Europa of the North German Lloyd line today included the Baroness Edith and Baroness Asta von Kleist, who will go to Newport to join their uncle and aunt, Edward J. Berwind and Miss Julia A. Berwind.

Mrs. Edward R. Stettinius has arranged to go abroad on Saturday on the Rex for a stay of several weeks in Italy.

Charles D. Barney and his daughter, Mrs. Archibald B. Hubard, of Elldon, Elkins Park, motored to New York and are at the New Weston.

Mr. and Mrs. J. Macy Willets have joined Mr. and Mrs. Robert Rowland Comly at Devon, Pa.

Here It Is!—the Most Radio WIEBOLDT'S Has Ever Offered for the Money!

This shows you're missing something, if you're not finding out *first* what WIEBOLDT'S has to offer. We're celebrating our Golden Anniversary with the best values in all our 50 years of business. And Wieboldt stores are so handy—only a short drive or ride; ample free parking—and shop Saturday till 9:30.

WONDERBOLT No. 19
On Sale Friday and Saturday

5-Tube AUTO RADIO

Brand New "Cub"—Made to Sell for $39.95!

1. Steering Post Remote Control
2. All Electric (No "B" Batteries)
3. Automatic Volume Control (No Fading)
4. Superheterodyne (7 Tube Performance)
5. Single Self-Contained Unit (No more space than a heater)

$24.95

$5 Down
Easy Terms
No Carrying Charge if Paid Within 90 Days

Complete—Installed in Your Car
Nothing Else to Buy

at WIEBOLDT'S

On SIXTY-THIRD near HALSTED ENGlewood 8700 · On MILWAUKEE near ASHLAND ARMitage 1000 · On ASHLAND BLVD. near MADISON. SEEley 1000 VILlage 6600 (No toll) · On LINCOLN near BELMONT WELlington 1000 · In EVANSTON On DAVIS ST.—DAVis 1000 ROGers Park 2775

Due to additional tax expense approximately 2% will be added to all quoted prices over 25c.

THERE ARE WONDERBOLTS AT WIEBOLDT'S EVERY DAY

SWELL GARRICK

BY ROY VICKERS

SYNOPSIS.

Swell Garrick—the World's Perfect Tailor's Dummy—is the label given him by those who didn't know that his well molded body had been created by athletic training, rather than tailoring skill. Maitland, a crooked gambler, is the purported guardian of lovely Rhoda Fairclough. He and Schewan, his chief, plot to trick Rhoda out of a fortune. Maitland has Rhoda adjudged insane. She has been administered a drug which will produce temporary madness. Having no proof of guilt Garrick determines to settle the matter in his own way. His solicitor tells him that if Rhoda can gain and maintain her liberty for twenty-eight days she will be considered legally sane. Garrick undertakes a bold rescue. He escapes to London with Rhoda. At night they burgle their way into a private boathouse on the Thames. Garrick hires Alf, a farm hand out of work, as a helper and buys his silence. One of the gang is shot during an encounter in Garrick's home and the police suspect Garrick. Garrick obtains a covered van and equipment and buys a controlling interest in "Jelks' World Famous Fair." They travel about for a week when the gang overtakes them. They escape, but Garrick is separated from Rhoda and Alf. Garrick calls on his friend, young Alistair.

INSTALLMENT XXXV.
IN CHAUFFEUR'S DISGUISE.

During the quarter of an hour or so in which she had been inside the van, rocking and jolting at high speed, Rhoda had managed to cram a few necessaries into a small suitcase and at the last moment Alf had caught up a couple of blankets.

Sitting on a dry ledge Rhoda used one of the blankets shawl-wise, insisting on Alf taking the other.

"Mr. Garrick'll say I ought to've got you under cover," remarked Alf.

"Mr. Garrick will say nothing except that you have done splendidly, Alf," she assured him. Strangely, it was Alf who had to be cheered up and told to look on the bright side.

With the first streaks of dawn came a light rain.

"That's a bit of luck—this rain is!" exclaimed Alf, whose spirits had suddenly risen. "We'd best move out of here, miss, before they start work."

"Why is the rain lucky, Alf?"

"Well, when I say lucky, miss, it all depends how much of 'the ready'—meaning money, miss—you 'appen to 'ave on you."

"I haven't spent anything. I have just about a hundred pounds."

"Then p'raps if you'd let me have fifty—though I'm hoping thirty'll be about enough—I'll get hold o' somethin' we can move about in—buses and trains not bein' much in our line jest at present."

Rhoda laughed and gave him the money, after which he found a dry hiding place for her in a coppice a few yards from the main road. There he left her with the warning that he might be away for several hours.

At about ten o'clock she heard a horse-drawn vehicle stop near her hiding place, and a moment later:

"Awright, miss! No one about. Quick as you like, miss."

She hurried into the road, the blanket about her shoulders. Alf was perched on a two-wheeled cart covered with a tattered canvas hood, like an

Alf was perched on a two wheeled car covered with a tattered canvas hood, like an old fashioned grocer's delivery cart, gingerly holding the reins with one hand and gripping the brake with the other.

old fashioned grocer's delivery cart, gingerly holding the reins with one hand and gripping the brake with the other. He had all the mechanic's awkwardness with horseflesh.

"Can you manage it yourself, miss? I don't know as it's safe to let go of these 'ere controls."

Suppressing her laughter, she clambered up beside him.

"Twenty-seven pound-ten, this little lot, miss!" he grinned. "She's slow on the hills—an' does about ten miles an hour on the straight at full throttle—meanin' this 'ere whip. You'll find three or four dry sacks jest behind. If you could put 'em over you, specially one over yer head—you won't look much like yourself. That's where the rain is a bit o' luck!"

It was dusk before they had covered the thirty miles that brought them within a short distance of the empty house by the river.

Alf drove on to a long strip of waste land, the abandoned beginning of a new road, and installed Rhoda in the tool shed. Then he left her in order to stable the horse and spy out the ground.

When he came back and told her about the window and declared that it would be unsafe to go to the house, Rhoda could not conceal her alarm.

"I know what you're worryin' about, miss. But jest you hang on for one night more—and I'll find Mr. Garrick by midday tomorrer or my name ain't what it is. . . . Look—there's an ole brazier. I'll get a fire going."

Garrick was awakened by Alistair bumping into his room.

He looked up—Alistair was making very heavy weather of a tray.

"Thought I'd better wake you as I shall have to go out again soon. Look here, I'm simply splendid at making tea. I learned the trick from my batman in camp. The whole secret lies in warming the pot first."

"You up already!" said Garrick. "What's the time?"

"Nearly eleven. My char has been here and gone. I told her I'd got a pal in here who had had a thick night, and she was quite ready to clear out. So we needn't worry about her until tomorrow."

"I say, old man, I can't have you doing batman for me," protested Garrick.

"O, rot! And I haven't begun yet. I'm going to shave you if you won't shave yourself. You look simply ghastly. And as for that rig-out you came here in last night—it's absolutely impossible. If you're seen going out of here in that you'll be arrested for 'loitering with intent.'"

"I hadn't thought about getting away from here. If you could let me stay till dark I could slip out the way I came."

"No bon! It's frightfully bad for the health to stop indoors all day. I thought it all out while you were snoring the roof off. My car is parked outside. I've never had a chauffeur. Why shouldn't you be my chauffeur until the thing's through? You can shave then. Now wait half a minute before you make objections."

He left the room, to reappear a moment later with a Gladstone bag, from which he took a chauffeur's uniform complete with leggings and peaked cap.

"It is a bit of an idea!" admitted Garrick, as he sipped the tea, which was almost undrinkable.

"I'll have to leave you now," continued Alistair. "The car is outside waiting for you whenever you want it. If the telephone rings while I'm away you'd better answer it in case it's me. And if it isn't me, say it's my chauffeur and you'll take a message. Your garage is behind the house, isn't it?"

"Yes, but——"

"And that's where I expect to pick up your man Alf." As Garrick gaped he went on: "Miss Fairclough will know that your chauffeur is more or less behind the scenes in this little stunt. She'll tell Alf and as far as I can see there's nothing on earth to prevent Alf walking into the garage, or the house for that matter, and having a chat with Richards."

"Brilliant!" said Garrick.

Alistair, thought Garrick, as he shaved and dressed, was one of the best. He was still thinking it when the telephone rang.

"All right. I know you're my chauffeur," said Alistair's voice. "Look here—I'm afraid I'm not the only one who ought to have been a detective. There's Maitland, Dorling, and that sort of thug-butler of theirs. And a big, apelike brute that I gather from your description is Schewan."

"What are they up to?" asked Garrick, puzzled.

"Patrolling the place. The house and the garage. And I shouldn't be surprised if there were a whole bunch of plain clothes men as well. By the look of it they're all after Alf."

"But they can't touch him!"

"No—but they can track him. But I wasn't thinking of that. I've already told Richards to warn him that people are going to follow him. It's just struck me that those boots——"

"What boots?"

"Those rubber boots the gang came into your house with. Well, the gang are all out now, looking around for Alf. So, you being a sort of burglar by temperament, judging from the way you came in last night—it struck me it might be a good idea for you to get in the car and nip round to their place for the boots. If you find them you can stick 'em in that Gladstone bag and then I'll take 'em round to Scotland Yard with the necessary lies to account for my possessing them."

"Splendid!" exclaimed Garrick. "I say, old man, this is your bright day. I'll get round there like a shot."

"O, I rather enjoy this kind of thing!"

A couple of minutes later, the Gladstone bag at his feet, he was driving to the headquarters of the gang in St. John's Wood.

He did not drive up to the front, but to the back door, which gave on to the next street. It was just possible that some one might have noticed that Schewan had gone out. And a car being parked outside might attract attention.

The back door was set in a high wall and bolted on the inside. He left the bag in the car, went round to the front, and, without entering the house, walked round it to the back garden, unbolted the door and reclaimed the bag. In the back garden he was safe from observation. He smashed a pane, pulled back the catch, and entered the kitchen quarters.

[Copyright: 1933: By Roy Vickers.]

[Continued tomorrow.]

Girl Wonders If She Should Tell of Mistake

BY DORIS BLAKE.

"Do you think it advisable for a young girl about to be married to a man she loves very dearly to tell him of a past mistake? He worships her and believes her to be the salt of the earth.

"That girl is myself, and a sorry, sorry girl for what happened. Isn't it strange how a heedless, reckless girl sobers when she meets the one man in a million, who believes in her implicitly. It's this faith in me that torments me now. I don't deserve it. Yet, I haven't the moral courage to act and destroy my beloved's faith in me.

"We have had the most wonderful, wonderful fine, clean times together, he and I. Shall I tell, or shall I not?—UNHAPPY."

There are cynics who try to tell you the modern girl is a woman of no regrets. That she's all grained to argue that the "ruined maiden, broken-vows sort of thing" [to quote from one of her] doesn't matter. No one is interested in woman's folly any longer." That regrets are old fashioned, sentimental balderdash.

But let one of our most modern-minded become attached to a man who believes in her, sets her up on a pedestal, and the old conscience begins to gnaw and gnaw.

So much for general observation by one who receives enough of these confessions of regret to convince her that the straight road is always the more comfortable one. And we're not indulging in any old-fashioned melodrama about it, either.

As for "Unhappy," we urge silence as the better part of wisdom. It does no good to tell. There's no use deliberately destroying a sweet faith by a confession of past happenings. The mistake is done, and ended. Nothing can be done about it now—except to forget it. And FORGET IT! This we urge that you may better build your life and that of the man on the faith in each other which is the cornerstone of successful marriage.

Young Supporters of White Sox Expect Lot of Al Simmons

BY SALLY JOY BROWN.

What a lot Mr. Al Simmons has to live up to! Judging from the hundreds of young Sox fans who've been writing to me lately—Al is the most idolized man on the team. Lew Fonseca comes next, I believe, and the entire team comes in for a great deal of admiration—but Al's the boy they all want to see next Thursday!

Any one who needs a liberal education in baseball should read a few of my letters, all about bee-line drives, cleanup men, and batting averages. These youngsters know all there is to know, and after the way the Sox finally got to work and sassed the Yanks with 7 runs in one inning the other day—we're looking for a bit of fancy scoring July 27, aren't we, kids?

It took a lot of fretting before I finally selected the winners for the game of July 27—100 seems an awfully small number when there are so many, many letters to choose from. But this is only the fifth of our summer series of parties.

MOTION PICTURES DOWNTOWN | MOTION PICTURES DOWNTOWN | MOTION PICTURES DOWNTOWN

COMFORTABLY COOL **Palace** RANDOLPH NEAR LA SALLE

. . . . IT WAS SOCIETY'S SWELLEST "SHOTGUN" WEDDING . . . .
Arranged by the bride . . .
. . Enjoyed by the groom!
BUT AFTERWARDS . . . TROUBLE!

Ann HARDING Wm. POWELL
in RKO-Radio's Drama about a temporary marriage
"DOUBLE HARNESS"
with LILLIAN BOND
Henry Stephenson
George Meeker
Lucille Brown

HUGE STAGE REVUE!
BROADWAY'S SENSATIONAL FUN-STAR IN HIS CHICAGO DEBUT!
MILTON BERLE
Making whoopee . . running riot . . a lavish revue!
"WORLD'S FAIR FROLICS"
Cast of 30 . . Including CHILTON & THOMAS
OWEN McGIVENEY
12—Virginia O'Brien Girls—12
—and—
IRENE BORDONI
Parisian song-beauty with new gowns and melodies!
OPENS 10:45 Price Changes at 3 and 6:30
See Century of Progress Paintings in Lobby

STATE-LAKE State Street near Lake
OPENS SUNDAY
A GIGANTIC NEW POLICY OF SUPERB ENTERTAINMENT
The BIGGEST SHOW in TOWN
☆ VAUDEVILLE
☆ STAGE REVUE
☆ PICTURES
ON THE STAGE
J. C. FLIPPEN
FRANK LIBUSE & CO.
BERNARD AND HENRIE
BALABANOW QUINTETTE — THE FOUR QUEENS
CHICAGO'S MIGHTIEST STAGE REVUE!
VERNE BUCK and HIS BAND
CLIFF NAZARRO
BABE KANE — STANLEY MORNER
AND
The Stage Alive with a Riot of Girls!
ON THE SCREEN—Loretta Young in "ZOO IN BUDAPEST"
NEW LOW PRICES 20¢ to 1 p.m. 25¢ to 6 p.m. 35¢ NIGHTS—SUNDAY 25¢ to 2—35¢ after
OPENS DAILY 10:45 a.m.
NEW SHOW EVERY SUNDAY

NORTHWEST

BALABAN & KATZ COOL THEATERS
CONGRESS — REDUCED PRICES — Jack Holt, Lillian Bond, 'When Strangers Marry'
TERMINAL — 3315 Lawrence Ave. Cool. Mat. Price 1:30 to 6:30 — JAMES DUNN, GLORIA STUART "GIRL IN 419" — Extra! Thelma Todd-Zasu Pitts Comedy — EXTRA—1 SHOW 8:45 P. M. 5—ACTS VAUDEVILLE—5
BELPARK — 3231 N. Cicero. Always Cool. Mat. Price 1:30 to 6:30 — Lionel Barrymore in "LOOKING FORWARD"
GATEWAY — Lawrence-Milwaukee. Mat. Price 1:30 to 6:30 — Diana Wynyard, Clive Brook, "CAVALCADE"
CRYSTAL — North nr. California; BILTMORE — Division nr. Damen — Mat. Price 1:30-6:30 "SONG OF THE EAGLE" Dick Arlen, Mary Brian

NEW DRAKE — 15c Cool, Comfortable 1:30-6:30—After 25c — Jack Holt, Lillian Bond "When Strangers Marry"
MONT CLARE — Grand Ave. at Harlem. Comedy & News — Lionel Barrymore, Lewis Stone "Looking Forward"
EMBASSY COOL BY REFRIGERATION — 3940 Fullerton Ave. — Richard Arlen, Mary Brian, Chas. Bickford—"SONG OF THE EAGLE"
ALAMO — 3639 Chicago Ave.—Mat. Daily — Ramon Novarro-Myrna Loy "THE BARBARIAN"
TIFFIN — 4051 W. NORTH AVE. Gene Raymond. BETTE DAVIS—"EX-LADY" — Added—Bathing Beauty Revue at 9:00 P. M.

HINSDALE
HINSDALE — Open Fri., Sat., Sun., Mon. Only—Use As a 40c 2 for 1—Mary Pickford—"Secrets." Sun. & Mon.—"Working Man"

NORTHWEST
ADMIRAL — 15c Cool & Comfortable 1:30 to 6:30. After 25c — ("DIAMOND LIL") MAE WEST — Geo Raft—Constance Cummings "NIGHT AFTER NIGHT" — Also Our Gang Comedy Riot—"Mush & Milk"
CROWN — DIVISION & ASHLAND — Slim Summerville. Zasu Pitts—"OUT ALL NIGHT" — "Gabby" Hartnett, Guy Bush, Hal Totten, Pat Kennedy, Bill Krenz, Baseball & Radio Stars on Stage in Person at 9 P. M.
PORTAGE — 15c Cool & Comfortable 1:30 to 6:30. After 25c — Splendid Double Attraction — Richard Arlen, Mary Brian "Song of the Eagle" — Romantic Thrill—"ISLE OF DESIRE"
LOGAN — MILWAUKEE at SAWYER — BETTE DAVIS, GEORGE ARLISS—"WORKING MAN"
IRVING — 4003 N. Irving Park Blvd. DOUBLE FEATURE — "Return of Casey Jones" & "The Fighting Texan"

MAYWOOD
LIDO — 5th Ave. & Washington Blvd. MATINEE DAILY — James Cagney-Alice White-Ralph Bellamy "PICTURE SNATCHER"

BERWYN
BERWYN — Open 1:30; 6404 W. 22d. ALWAYS PERFECTLY COOL — JAMES CAGNEY, ALICE WHITE "Picture Snatcher"

FOREST PARK
FOREST — Matinee Daily—Madison St. at Des Plaines Ave. — Lionel Barrymore, Lewis Stone "Looking Forward"

PARK RIDGE
PICKWICK — Mat. Price 1:30-6:30. Cooled by Refrigeration — James Cagney, Ralph Bellamy—"Picture Snatcher"

SOUTH
WARNER BROS. COOL CAPITOL — 79th at Halsted — Peggy Hopkins Joyce, Burns & Allen, Rudy Vallee, Cab Calloway, W. C. Fields, Stoopnagle & Budd & others. INTERNATIONAL HOUSE — Funny Gags! New Tunes! Dazzling Dance Spectacle "Girls in Cellophane"
PICCADILLY — 51st & Blackstone. Matinee Daily — GEORGE BRENT, RUTH CHATTERTON in "LILY TURNER" — 70°—ALWAYS COMFORTABLY COOL
STRATFORD — 63rd-Halsted—Mat. Daily. Leslie Fenton Comedy — "BELOW THE SEA"—R. Bellamy-Fay Wray — GRAND FINALS "Bathing Beauty Contest"
COMMERCIAL — 9150 Commercial Ave. Mat. Price 11:30-6:30 — Lionel Barrymore, P. Holmes—"Looking Forward" — Mickey McGuire Comedy—Color Silly Symphony
RAMOVA — 35TH & HALSTED — Ralph Bellamy, Fay Wray—"BELOW THE SEA"
MARQUETTE — 63D & KEDZIE — Ralph Bellamy, James Cagney—"PICTURE SNATCHER"
W. ENGLEWOOD — 63rd-Ashland. L. Fenton Comedy — "GIRL IN 419"—Jas. Dunn, Gloria Stuart
DREXEL — 858 E. 63D ST. MODERNLY COOLED — BETTE DAVIS—"EX-LADY"
LEXINGTON — 1162 E. 63d St. Mat. Daily. Mickey McGuire Comedy — "LOOKING FORWARD"—Lionel Barrymore
COSMO — 79th & Halsted—Mat. Daily. Smith & Dale Comedy Riot — "LOOKING FORWARD"—Lionel Barrymore
GROVE — 76TH & COTTAGE—70° Cool. Pitts-Todd—"One Track Mind" — "GIRL IN 419"—Jas. Dunn, Gloria Stuart
SHORE — 75th-Kingston. 70° Cool. Mickey McGuire Comedy Riot — "LOOKING FORWARD"—Lionel Barrymore
MARYLAND — 63d & Maryland. Open 1:30. Always Cool — "CAVALCADE"—Diana Wynyard-Clive Brook
JEFFERY — 71st & JEFFERY. Mat. Daily. Zasu Pitts-Todd Comedy — "GIRL IN 419"—Jas. Dunn, Gloria Stuart
HAMILTON — 2150 E. 71ST ST. Burlesque—"Grand Hotel" — "BARBARIAN"—Ramon Novarro-Myrna Loy
FROLIC — 55TH & ELLIS. Mat. Daily. Mickey McGuire Comedy Riot — "WHEN STRANGERS MARRY"—Jack Holt
JACKSON PK. — Comfortably Cool. Smith & Dale Comedy — James Cagney—"PICTURE SNATCHER"
TOWER — 63d-Blackstone. Open 1:30. Always Cool — "CAVALCADE"—Diana Wynyard-Clive Brook
HIGHLAND — 79th-Ashland. 70° Cool. Zasu Pitts-Todd Comedy — "GIRL IN 419"—Jas. Dunn, Gloria Stuart
KIMBARK — 6240 Kimbark Ave. Mat. Daily—Myrna Loy — Ramon Novarro—"THE BARBARIAN"

EVANSTON
VARSITY — 1710 SHERMAN EVANSTON — LAUREL & HARDY, Dennis King "Devil's Brother" — Extra! "Betty Boop's May Party" — Always Perfectly COOL and Refreshing
VALENCIA — 1650 SHERMAN. Mat. Price 1:30 to 6:30 — Cooled By Refrigeration. Last Times Today — Slim Summerville, Zasu Pitts "OUT ALL NIGHT"

NO MAN'S LAND
Teatro del Lago "BELOW THE SEA" — RALPH BELLAMY—FAY WRAY — COOLED BY REFRIGERATION — MATINEE DAILY—20c to 6 P. M.

AUSTIN
SYMPHONY — CHICAGO & CICERO. Chas. Chaplin Comedy — "SONG OF THE EAGLE"—Richard Arlen
IRIS — 5743 CHICAGO AVE. Also "Isle of Desire" — Zasu Pitts—"OUT ALL NIGHT"

OAK PARK
LAMAR COOL BY REFRIGERATION — Marion at Lake St. "L" — MARY PICKFORD, LESLIE HOWARD "SECRETS"

LA GRANGE
LA GRANGE — Open 6 p. m., Mat. Price to 6:30 — JAMES CAGNEY, ALICE WHITE in "PICTURE SNATCHER"

BALABAN & KATZ Perfectly Cool THEATERS
TODAY! STAGE★SCREEN★MUSIC★WONDERS!
Radio's favorite entertainers
SINCLAIR MINSTRELS
in a "Black & White Revue" with
SINGERS, DANCERS, COMEDIANS
GENE ARNOLD • MAC MacCLOUD
CLIFF SOUBIER • BIG BILL CHILDS
JOE PARSONS • FRITZ CLARK
MAPLE CITY FOUR
SYLVIA FROOS
The singing sweetheart of the air!
MEL KLEE "Prince of Wails" — POPS & LOUIE Broadway Sensations
MASSED SINGING ENSEMBLE
EVANS BEAUTY BALLET
EXTRA! Stage-Music Production
CHERNIAVSKY
Directing Chicago Theatre Orchestra
RUTH PRYOR Premiere Danseuse, Chicago Civic Opera
HANS MUENZER, Violin Favorite
DOORS OPEN 10:30 A. M.
CHICAGO STATE NEAR RANDOLPH

ON THE SCREEN ★
SHE FLED FROM THE CITY'S SCORN . . . to find love and temptation in country lanes . . . Drama deeply rooted to the soil! . . .
LIONEL BARRYMORE
MIRIAM HOPKINS
FRANCHOT TONE
"Stranger's RETURN"
Metro's drama by PHIL STONG, author of "STATE FAIR"

ORIENTAL — 30c, 8:45 a. m. to 1 — 5th RECORD WEEK! — Warner's Wonder Music Spectacle! — Gold Diggers of 1933

Doors Open 9 A. M. LAST TIMES TODAY! "COLLEGE HUMOR" with Bing Crosby, Burns & Allen
ROOSEVELT — STATE ST near WASHINGTON — TOMORROW! Daring Drama of a Love-troubled Girl! ..DISGRACED.. — Paramount picture with HELEN TWELVETREES — Bruce Cabot, Adrienne Ames, Ken Murray

McVICKERS — MADISON NEAR STATE — Doors open 9 a. m. "BEST OF ENEMIES" Bud. Rogers, Marian Nixon — Extra! Complete! CARNERA-SHARKEY Fight Pictures

UNITED ARTISTS — RANDOLPH at DEARBORN — Open 8:45—Last Day! James Cagney "MAYOR OF HELL"

ORPHEUM — State at Monroe. 70° Cool. Doors open at 8:45 A. M. — Peggy Joyce, W. C. Fields, Burns & Allen "INTERNATIONAL HOUSE"
WOODS — ALWAYS 70° COOL. Continuous From 8:45 A. M. — "STORY OF TEMPLE DRAKE" — MIRIAM HOPKINS—JACK LA RUE
WORLD — PLAYHOUSE—410 S. Michigan. 35c, 11:45 to 6:30 P. M. — Vilma Banky—"The Rebel"

NORTH
SHERIDAN COOL — By Refrigeration. Sheridan & Irving — DIANA WYNYARD—CLIVE BROOK "CAVALCADE"
VOGUE COOL — FRESH AIR. 3810 Broadway — Jack Holt, L. Bond, "WHEN STRANGERS MARRY"
KEYSTONE — 3912 Sheridan Rd. Slim Summerville — Zasu Pitts, "OUT ALL NIGHT"
DEVON — 6225 Broadway. Jack Holt — Lillian Bond, "WHEN STRANGERS MARRY"
"400" COOL — BY REFRIGERATION. 6746 Sheridan Rd. — Walter Huston, "Gabriel Over The White House"
CENTER COOL — By Refrigeration. Lincoln & Irving — Jack Holt, L. Bond, "WHEN STRANGERS MARRY"
DAVIS — 4614 Lincoln Ave. Miriam Hopkins, Jack LaRue — "STORY OF TEMPLE DRAKE"—Adults Only
BUCKINGHAM — COOL by Refrigeration. 3319 N. Clark — DIANA WYNYARD—CLIVE BROOK "CAVALCADE"
BIOGRAPH — 2435 Lincoln Ave. Lionel Barrymore — Lewis Stone, "LOOKING FORWARD"

BALABAN & KATZ COOL THEATERS
NORTOWN — Western nr. Devon. Cool. Mat. Price 1:30 to 6:30 — Joe E. Brown in "ELMER THE GREAT"
CENTURY — Clark-Diversey. Open 1:30 — Ruth Chatterton, G. Brent "Lily Turner" — Extra—Walter Catlett Comedy Hit & Betty Boop
NORSHORE — Howard-Clark; BELMONT — Lincoln-Ashland — Picture of the Generation! 'CAVALCADE' Clive Brook, Diana Wynyard
PANTHEON — Sheridan-Wil. Op. 1:30 — James Dunn, Gloria Stuart "Girl in 419" — Added—Zasu Pitts, Thelma Todd Comedy Riot
COVENT — 2653 N. Clark. Mat. 1:30 to 6:30 — Dorothy Jordan, Alexander Kirkland, "Bondage" — Extra! Mickey McGuire, 'Mickey's Big Broadcast'

HOWARD — HOWARD ST. "L". Opens 1:30—Free Parking — COOLED BY REFRIGERATION — Lionel Barrymore—Benita Hume "LOOKING FORWARD" — Bobby Jones Golf Reel—"THE GRIP"
RIDGE — DEVON at CLARK. Mat. Daily—Cont. from 1:30 P. M. — OUR NEW COOLING SYSTEM NOW IN OPERATION — Charles Bickford, Mary Brian "Song of the Eagle"
ADELPHI — 7074 N. CLARK—Cont. 2:00. Comfortably COOL — MARY PICKFORD—LESLIE HOWARD "SECRETS" — Pitts-Todd—News—Cartoon—Snapshots
LINCOLN — HEALTHFULLY COOL — 3164 Lincoln at Belmont—6 UNIT SHOW — Genevieve Tobin—"PLEASURE CRUISE" — Glassware Free to Men & Women Tonite
BRYN MAWR — 1125 Bryn Mawr "L" Station—Myrna Loy — Ramon Novarro—"THE BARBARIAN" — Coming Sun.: "CAVALCADE"
WINDSOR — 1225 N. Clark. Open 1:30 P. M. Cooled by Refrigeration — Nancy Carroll-P. Lukas—"Kiss Before the Mirror" — Extra! Zasu Pitts-Thelma Todd Comedy Riot
DE LUXE — 1141 Wilson. Doors open 6 P. M. Alice White, James Cagney—"PICTURE SNATCHER"
LAKE SHORE — 3175 Broadway. Eve. 25c. Chas. Chaplin—"Pawnshop" — Mrs. W. Reid-Junior Durkin—"MAN HUNT"

WEST
BALABAN & KATZ COOL THEATERS
SENATE — Madison & Kedzie; MANOR — North & Central; STATE — 5814 W. Madison — At All 3 Theaters—Mat. 1:30 to 6:30 P. M. James Cagney, ALICE WHITE, RALPH BELLAMY "PICTURE SNATCHER"
Central Pk. — Open 1:30. 3535 Roosevelt. HELD OVER! — Jack La Rue, Miriam Hopkins 'Story of Temple Drake'
WEST END COOL — BY REFRIGERATION. 121 N. Cicero Ave. — Geo. Arliss-Bette Davis—"Working Man"
BYRD COOL — BY REFRIGERATION. 4700 W. Madison St. — Pitts & Summerville—"OUT ALL NIGHT"
AMERICAN — 8 N. Ashland. Opens 12:45. Adults only — BETTE DAVIS—"EX-LADY"
BROADWAY-STRAND — 1641 W. Roosevelt Rd. — R. Arlen-Mary Brian-C. Bickford—'Song of the Eagle'
CRAWFORD — 19 S. Crawford Ave. Ramon Novarro. Myrna Loy—"THE BARBARIAN"

WILMETTE
WILMETTE — "Song of the Eagle" — RICHARD ARLEN—MARY BRIAN

HIGHLAND PARK
ALCYON — GEORGE ARLISS — COOL—"SUCCESSFUL CALAMITY"—COOL

LET'S GO CHICAGO! THEY'LL BE HERE TOMORROW!

HOLD EVERYTHING! The flaming lovers who bowled you over in "Red Dust" are together again with more tantalizing, reckless thrills!
WHAT A COMBINATION! WHAT A PICTURE!
CLARK GABLE JEAN HARLOW
"HOLD YOUR MAN"
Metro's vigorous romance with
STUART ERWIN DOROTHY BURGESS
Red-blooded drama of a silken woman and her impulsive lover!
BALABAN & KATZ UNITED ARTISTS RANDOLPH AT DEARBORN

MISCELLANEOUS | MISCELLANEOUS

BALABAN & KATZ Perfectly COOL THEATERS
MARBRO MADISON near CRAWFORD
UPTOWN BROADWAY at LAWRENCE
TIVOLI 63rd at COTTAGE
TODAY—ALL HELL POPPING ON LAND AND SEA! . . .
"Me getting a dame in love, her father in bad, myself in a jam and all of us in the headlines!"
"I COVER the WATERFRONT"

CLAUDETTE COLBERT
BEN LYON
Ernest Torrence
LIFE . . . Red, raw and reckless . . . sharks getting men at sea . . . Golddiggers getting them on the docks!
Extra—STAN LAUREL OLIVER HARDY Comedy riot "ME AND MY PAL" — Betty Boop Cartoon "POPEYE THE SAILOR" — Matinees 1:30-6:30

Free Parking on Premises — SOUTHTOWN 63rd ST. EAST OF HALSTED
TODAY—Sweetheart and wife face to face in the drama that has Chicago buzz-buzzing! — Matinee 1:15-6:30
ANN HARDING ROBT. MONTGOMERY
MYRNA LOY • FRANK MORGAN • ALICE BRADY
"WHEN Ladies MEET"

HARDING — MILWAUKEE & SAWYER — Matinee 1:30 P. M. — ANN HARDING, ROBERT MONTGOMERY "WHEN LADIES MEET"
RIVIERA — BROADWAY LAWRENCE — Doors Open 12 Noon — 'INTERNATIONAL HOUSE' PEGGY HOPKINS JOYCE, W. C. FIELDS, BURNS & ALLEN

Lecture Takes Geneva Guests on a Cool Trip

Tour of Dalmatian Coast by Mrs. Kelly.

BY INDIA MOFFETT.

As an antidote for the strenuous days society experienced during the visit of the Italian flyers let me recommend a trip along the Dalmatian coast and into the interior of Jugo-Slavia and even as far inland as Vienna and Budapest, if you can take the trip as comfortably and pleasantly as those who took it with Mrs. Eleanor Mercein Kelly did yesterday. Mrs. Kelly talked and her companions sat and listened to her, cool and comfortable, due to Mrs. Edmond Raftery's ingenuity in putting great blocks of ice in trays in front of eight electric fans in the Traveler, where the delightful luncheon and talk were held.

Mrs. Kelly's subject was "Hospitality in Other Ways and Other Worlds." But she told much more than that, for this charming Kentuckian whose fascinating tales of the Basque country have made it and its people seem so much nearer to us Americans than it did before she started writing, has the knack of weaving a story of travel, romance, politics and history, and giving to her readers or listeners a picture of a foreign place that is exceptionally vivid and clear.

She started yesterday in Corfu, that island off the east coast of Greece in the Ionian sea which has such a strange mixture of English and Greek inhabitants. Oxford English with a strong Greek accent is spoken by "the upper classes" and swarthy, Hellenic looking gentlemen have such names as Cholmondeley in that paradise which will rival the Spanish isle, Mallorca, if ever Americans learn about it, probably.

Describes Her $2 Hotel Room

Mrs. Kelly described her room in the Hotel of England and Beautiful Venice—yes, that was the name—as being a chamber forty by sixty feet with two fireplaces, a dressing room and what was called a bathroom, although it differed greatly from an American's idea of a bathroom, and a balcony overlooking lovely gardens and the water. This and four excellent meals were $2 a day.

Ragusa, the Jugo-Slavian one which now is called Dubrovnik, not the Italian Ragusa, she described as being the most beautiful walled city of Europe, not excepting Carcassone and Avila. Sarajevo seems to her the farthest away from America in everything but actual miles of any European city she had visited, Mrs. Kelly said. She told of an audience she had with Queen Marie of Jugo-Slavia in the summer palace on Lake Bled and compared it with a breakfast she had not so long ago with Mrs. Roosevelt.

Calls Vienna a Haunted City.

Vienna, the gayest, most cosmopolitan capital in Europe before the world war, is today a haunted city, according to Mrs. Kelly, and Budapest, although pitifully poor, is still one of the most fascinating and hospitable places in the world.

"How well your gown is looking this year" is the usual greeting one society woman makes to another at the beginning of the season, a Hungarian countess told Mrs. Kelly without a spark of humor, illustrating how poverty stricken every one is. Imagine saying that to a depression hit Chicago dowager.

Mrs. John T. Pirie, Mrs. William H. Hubbard, Mrs. Charles H. Ackert, Mrs. Granger Farwell, and Mrs. T. E. Wilder had driven over from Lake Forest; Mrs. Arthur Byfield and Miss Helen Brinton were among those from Highland Park, Mrs. Joy Morton came from Lisle, Mrs. Charles R. Lindsay Jr. and her daughter-in-law, Mrs. Lindsay III., and Mrs. Charles C. West were among the Wayne residents in the large audience; Mrs. Frank Pebbles of Oak Park was there, and also Mrs. Ralph R. Richardson and Mrs. Henry Hooper of Wheaton.

Wears Accessories of Foreign Lands.

Some of those who live in Geneva who were there were Mrs. Joy Morton III., Mrs. Lebanon Turner, Mr. and Mrs. Charles C. Reckitt and her mother, Mrs. Alonzo Goodrich, Mrs. Holbrook Clarke, Mrs. David McDougal, Mrs. McWilliams Stone, Mrs. Charles P. Rockwood, Mrs. Josiah McRoberts, Mrs. Arthur Pope, and Mrs. John Van Nortwick.

After luncheon Mrs. Kelly, who has been spending this week with Mrs. Raftery, put on some Jugo-Slavian and Hungarian accessories, but it was too hot to wear a complete costume, for all properly dressed Jugo-Slavian women, who don't ape the Rue de la Paix, always wear thirty petticoats.

She did wear, however, the Croation matron's headdress and long silver earrings, a beautifully embroidered black apron, which men as well as women of the Hungarian village of Mezokovesd wear, and a lovely Serbian betrothal bracelet made of tiny ropes of silver. A young Serbian gives this bracelet to his future wife and the number of ropes represents the number of babies he expects her to have. The one Mrs. Kelly wore had eight ropes, but she said many of them have sixteen.

OCEAN STEAMSHIP MOVEMENTS.

Arrived.	At.	From.
Lafayette	New York	Havre
Rochambeau	New York	Havre
Europa	New York	Bremen
New York	Southampton	New York
Pres. Harding	Plymouth	New York
Emp. of Britain	Cherbourg	Quebec
Sailed.	**From.**	**For.**
Albert Ballin	New York	Hamburg
Nova Scotia	Liverpool	Boston
Ile de France	Plymouth	New York
Vulcania	Ponta D'gada	New York
United States	Copenhagen	New York
Bremen	Bremen	New York
Deutschland	Hamburg	New York
Majestic	New York	Southampton
Pres. Wilson	New York	Manila
Washington	Southampton	New York
Berlin	New York	Bremen

Reduce the Elizabeth Arden Way
Ask about the marvelous new Ardena Bath which literally melts away surplus pounds.
Phone, Superior 6952 70 East Walton Place

GASOLINE ALLEY—BUSINESS MANAGER

Bluenose Will Take Group on a Sailing Trip

University Club Members to Enjoy Cruise.

[Continued from page 19, column 8.]

their repast seated at the copper topped tables on the long, cool porch with its terra cotta awnings overlooking the lake.

Infant Welfare Benefit Tonight.

In a hair ribbon, pigtail spirit, all of Lake Forest's young matrons and their husbands are going to motor over to the Knollwood Country club this evening for the benefit baby party the Lake Forest branch of the Infant Welfare society is sponsoring. There will be dancing around the handsome big pool and there will also be swinging and sliding and romping enough to satisfy every grownup's desire to be a youngster once again.

A fortune teller and a half dozen exhibition divers are to be added attractions. Mrs. Walter Hoving is chairman of the party. All of Mrs. Hoving's committee members—Mrs. Knight Cowles, who is president of the Lake Forest Infant Welfare society; Mrs. John T. Pirie Jr., and Miss Margaret McLennan—will be hostesses to large parties of guests.

Others who will be entertaining at cocktails first and then the party include the John McIlvaines, the T. Philip Swifts, the Tom Connors, and the John F. Jelkes.

Yesterday afternoon was another gay and exciting day at the Post and Paddock club at the Arlington race track. There were several large parties, among them those of Mr. and Mrs. Robert J. Thorne and Col. Edward R. Bradley, who had mostly out of towners as guests.

Entertain Guests at Arlington.

The Thornes' guests were Mr. and Mrs. George Gillespie, the former Katherine Thorne; Mrs. Palmer Bowen, Mrs. G. Corson Ellis, the former Roberta Thorne; and Miss Sidney Ffoulkes of Philadelphia.

Among Col. Bradley's guests were Mr. and Mrs. Joseph Tanner of Pennsylvania, Gov. David Schulz and Mrs. Schulz of Florida, Mr. and Mrs. Joseph Fanning of New York, John Sullivan, and Mr. and Mrs. Bruce Campbell of New Orleans.

Mrs. John La Gorce, Mrs. Bernard Gimbel, and Mrs. Eugene Tunney were with Mrs. John D. Hertz, and Donald McMurray and Francis Blossom were comparing notes together. A gay party of young people was made up of Mr. and Mrs. John B. Campbell of New York, Mrs. Calvin Fentress Jr., and her brother, Robert W. Wood; Miss Cornelia Fairbanks, Fred A. Poole Jr., and Miss Narcissa Swift and her sister Lydia.

English Union Party Sunday.

Of course the blessings of the weather man are asked for the party the English Speaking union is to have Sunday afternoon in the gardens of Mrs. John W. Gary's Glencoe home. . . . but just in case he doesn't give a full order of sunshine and blue sky there will be other ways to entertain the distinguished guests who are to be the members of the international congress now in session in Chicago.

Mrs. Herbert E. Bradley [Mary Hastings] has promised that she will have a very "light and futile" story about Africa if it is necessary to remain under cover.

There are to be five very special guests at the party . . . Dame Rachel Crowdy from England, Miss Lena Madesin Phillips, the president of the council; Miss Josephine Dauphinee and Miss Mary Bollert of Vancouver, and Miss Winifred Kydd of Montreal.

Woman's Symphony Will Give Concert.

One hundred members of the Woman's Symphony orchestra will celebrate A Century of Progress in music when they give an open air concert at 8:30 this evening at the World's Fair Hollywood. Their audience will be composed of the women attending the international congress. The program is sponsored by the National Federation of Music clubs with Mrs. John Alexander Jardine as the president.

Mme. Sally Alexandrescu, Mme. Marcelle Kraemer Bach, Christine Galiptji, Dr. Marianne Beth, Selma Ekrem, Mary Craig McCreachy, and several more congress delegates from all parts of the world are the reason for a 12:30 luncheon this noon at the Chicago Woman's club.

Everyone Admires CLEAN WHITE SHOES
That's why pretty white shoes give so much personal satisfaction when cleaned with SUNSHINE White Shoe Cleaner. Dependable and guaranteed, Sunshine is very easy to use. Quickly removes all dirt and stain, whitens instantly. Leaves the finish soft and smooth. For kid and all types of white footwear. At your dealers—25c.
SEND FOR FREE SAMPLE
C. A. Zoes Mfg. Co., 168 N. Sangamon, Chicago
SUNSHINE WHITE SHOE CLEANER

L. J. McCormick Wedding

Leander J. McCormick, formerly of Chicago, and his bride, Countess de Fleurieu of France, leaving the register's office in London after arranging for the marriage license. [Associated Press Photo.]

Sleeves and Sash Interesting Details of Attractive Dress for Junior Girl

JUNIOR GIRL'S DRESS.

Here is as pretty a frock as any girl could wish. The sleeves, made up of ruffles, are dressy and graceful. The bottom of the waist, the full skirt, and the pretty sash are all interesting details. Any of the washable materials, including crêpe de chine, will be suitable.

The pattern, No. 3485, comes in sizes 8, 10, 12, and 14 years. Size 8 requires 1¾ yards of 39 inch material with ⅝ yard of 35 inch contrasting, 7¼ yards of binding, and 2¼ yards of 3½ inch wide ribbon.

Note—Clotilde patterns are made in New York exclusively for THE CHICAGO DAILY TRIBUNE.

Order Blank for Clotilde Pattern
CLOTILDE PATTERNS.
CHICAGO TRIBUNE, P. O. BOX 537, Grand Central Station, New York City.
Inclosed find $......... Please send me the Clotilde patterns listed below:
Pattern No........Size........Price........
3485..
Name..
Number and street..
City..
State..

How to Order Clotilde Patterns.

Write your name and address plainly on dotted lines, giving number and size of such patterns as you want. Inclose 10 cents in stamps or coin [coin preferred; wrap it carefully] for each number, and address your order to Clotilde Patterns, CHICAGO TRIBUNE, P. O. Box 537, Grand Central station, New York City.

WHAT'S DOING TODAY

CONVENTIONS.
Ancient Order of Hibernians........Morrison
International Walther league..........Stevens
National Council of Women...Palmer house
Second Division association, A. E. F..La Salle

LUNCHEONS.
Alpha Chi Rho..................Field's grill
Beloit alumni..........Mandel's Ivory room
Brown alumni..............Field's Men's grill
Executive club..........................Sherman
Kappa Sigma.........................University
Kildeer Country club....................I. A. C.
Medical-Dental Round Table..........
..............Medical-Dental Arts club
Michigan College of Mines of Technology
..............................Field's grill
National Leathermen's association [ladies' luncheon]........Edgewater Beach
Notre Dame club.......Mandel's Ivory room
Optimist club..........................Midland
Phi Psi..................................Hamilton
University of Wisconsin club.......Hamilton

[Compiled by the convention bureau of the Chicago Association of Commerce, to which please send any additions or corrections].

CONGRESS HOTEL
TWO FAMOUS BANDS UNDER ONE FAMOUS ROOF!
VINCENT LOPEZ
Playing nightly in the beautiful JOSEPH URBAN ROOM . . . for dinner in the Pompeian Grill. Robert Royce and a smart floor show.
CARLOS MOLINA
the world's greatest tango band in the celebrated HAWAIIAN ROOM.
SPECIAL—OHIO NIGHT PARTY SATURDAY.
DE LUXE DINNER $2.50
SATURDAY—TEA DANSANT including tea and dancing—$1

AT THE WORLD'S FAIR
Pabst Blue Ribbon CASINO
BEN BERNIE (6 P. M. TILL CLOSING)
PAUL ASH AND HIS ORCHESTRA (EVERY DAY UNTIL 6 P. M.)
NO COVER CHARGE
THE 5 MAXELLOS GREATEST CAFE SENSATION
JACKIE HELLER FAVORITE RADIO STAR
MRS. FORD CARTER'S OFFICIAL FASHION SHOW 4 TIMES DAILY—FREE
1:30, 4, 8 and 11 P. M. Daily
A LA CARTE AT ALL TIMES—AND TABLE D'HOTE DINNER, $2
COLLEGE INN MANAGEMENT
OPEN 11 A. M. UNTIL 3 A. M.

STAR & GARTER
HALSTED and MADISON
4 SHOWS DAILY 2-3:30 7 and 9:45
BURLESQUE
WEEK DAY PRICES - 35¢-55¢

Makers of Hair Waving Outfits Warn Against Bootleg Practices

BY ANTOINETTE DONNELLY.

You can't accuse this department, at least, of not having advised time and time and time again that professional hair work should be done only by the best possible talent.

We, too, saw a day of reckoning coming. And it looks as if it won't be long now when before you get a permanent you'll be pretty well assured that you're going to get one without any hazards such as have been reported again and again.

A group representing the principal manufacturers of permanent waving machines met recently and formulated plans to combat the "bootleg" beauty industry pending the enactment of the new federal food, drugs, and cosmetics bill at the next session of congress. Racketeering in the beauty industry will be combatted by this group and an effort to improve the ethics of the industry generally will be made.

One of the complaints made by the permanent waving machine manufacturers is one that you, the customer, can help correct by demanding the service due you. A checkup was made by these manufacturers, who found that the pads that go with their respective machines are used over and over again. Not only this, but a substitute lotion is used, not at all the lotion prescribed and sold for use by the reputable manufacturers. Sometimes, it has been found, this lotion is nothing more than an ammonia compound which results in excessive drying of the hair and also excessive falling.

The practice of using pads over and over again is unsanitary, as you know. In fact, action is being taken by the ethical members of the industry to demand a more sanitary condition throughout the salons of the country.

Let Children Adventure, Is Expert's Plea

BY GLADYS HUNTINGTON BEVANS.

"Look out—you'll hurt yourself!"
"Look out—you'll fall!"
"Come here, baby!"
"You can't go there, baby!"
"Give mother your hand." Try to cut out those speeches this summer as much as possible if you're in the country with your young children.

Let all the children adventure just as much as you think it safe, but do so particularly with the little ones. Their adventures will be very limited compared with the older children's, but let them have more freedom for their own kind of adventuring. Keep them in sight. Be as near as you need to be so that they don't get an injury or an experience that will shock or scare them. But try to keep your hands off and your voice off, too, as much as possible. It's so good for them—and good for you, too.

That's all—just give the very young lads and lasses a chance to step out this summer.

Selected brief reading references are given in our "Sex Education" booklet, which will be sent on receipt of a stamped, self-addresed envelope.

* *

Tennis Tournament.

The school activities committee of the Sacred Heart convent, under the chairmanship of Mrs. Leo P. Cummings, is sponsoring a tennis tournament to open Monday on the convent courts, 6250 Sheridan road.

Novel All-Over Pattern Makes Effective Quilt

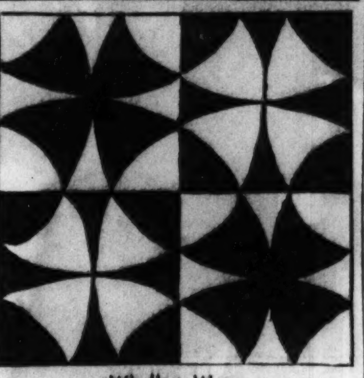

Winding Ways.

BY NANCY CABOT.

An ingenious designer named this colonial pattern "Winding Ways," a name that somehow suits it. The design originated in Connecticut. It is an all-over pattern, not at all difficult to piece, and extremely effective when made up in good colors.

For a quilt pattern of this design send 5 cents in stamps or coin to Nancy Cabot, Chicago Tribune, printing your name and address clearly. Or call at the Tribune Public Service Office, One South Dearborn street.

MINUTE MYSTERY

By H. A. RIPLEY

[Copyright: 1933: By The Chicago Tribune.]

WHO IS THE HEIR?

"As the Ile de France slipped from her berth, Europe bound, John Morgan, the brother of New York's largest theatrical producer, waved good-by to his family on the dock," said Prof. Fordney.

"Arriving in Paris a week later, he registered at the Hotel Crillon. At two o'clock next morning he called the office and demanded he be given another suite immediately, saying he didn't like the view from his present rooms. This, despite the fact that he had occupied—in fact, insisted upon—this suite many times in the past.

"Because of his prominence and wealth he was accommodated at once.

"Moving on to Berlin four days later, he registered at the Hotel Adlon. The manager, anxious to please a brother of the internationally known producer, greeted him personally. He afterward remarked how worried Mr. Morgan appeared at the time.

"At two o'clock in the morning a repetition of the Paris occurrence took place.

"From Berlin he went in turn to London, Copenhagen, Brussels, Vienna, Bucharest, and Sofia, spending exactly *four days in each place.* He then went to Teheran, Persia. He explained to the American consul there that he had come to Persia to sample at first hand the celebrated wines of Shiraz, and also to continue his search for one Mirah Svari, a mystic he had met in New York, and for whom he had sought vainly all over Europe.

"On the fourth day in Teheran he was found dead of an overdose of hashish, in a squalid house in an unsavory quarter.

"Receiving news of his death, his attorney in New York, acting on previous instructions, opened his will, in which he had left his entire fortune of five million dollars to the producer. But, strange as it may seem, it was found John Morgan never had a brother. What a situation!"

"UNDER THE CIRCUMSTANCES AND ACCORDING TO LAW, WHO RECEIVED THE HUGE FORTUNE?" SMILED FORDNEY TO HIS DINNER GUESTS.

[See solution on page 33.]

HOLLYWOOD AT THE FAIR
SEE HOW MOVIES ARE MADE with OLIVE BORDEN
Gracious Star of Stage, Screen IN PERSON
Supported by GRANT WITHERS
Screen Tests Daily—Prizes to Winners GIGANTIC FLOOR SHOW
Dancing to BOB PURCELL'S Orchestra
ADMISSION, 40c. No Other Charges

World's worst job ended by KLEENEX

Illustration and text copr. 1933, Kleenex Co.

MADAM, if you *like* to wash dirty handkerchiefs, don't read this advertisement. We are going to tell you how to get rid of this disagreeable job. We are going to tell you about Kleenex, a handkerchief to *use and destroy.*

Softest yet strongest

This disposable handkerchief, Kleenex, is made of the softest, yet strongest of tissues. It is many times more absorbent than cotton or linen, is always gentle and soothing. Kleenex is destroyed instantly after using.

The price of a big, generous package of Kleenex is about that of *one* inexpensive handkerchief. Thus the use of Kleenex is a real economy. Since the cost is so low, you need use each tissue but once. This means no self-infection from soiled handkerchiefs. No storing damp handkerchiefs in laundry bags, to scatter germs through clothing.

Kleenex is kept clean, hygienic, even during use, by the patented, self-dispensing, pull-out box. Your hand never enters the box to contaminate or mess up the other sheets. You never take out more than the required amount—an assurance of economy!

Large size Kleenex is especially recommended for use with cosmetics. Three times usual size, it is also convenient for guest towels, dusting, etc.

Kleenex, in both sizes and in rolls, is sold at all drug, dry goods and department stores.

KLEENEX disposable TISSUES

College Club Tour.

Members of the Chicago College club will tour the World's Fair today, with Miss Clara Laughlin as their guide. The group will meet at the club, 196 East Delaware place, at 1 o'clock.

EMPIRE ROOM
PALMER HOUSE
Always 69° Cool
A COMPLETE NEW SHOW
6:30 p.m. to 3:00 a.m.
● Veloz & Yolanda —world's greatest dance team.
● Richard Cole's persuasive music.
Also—Charles Collins, Sally Sweet, Paul Cadieux, Abbott Dancers
● No parking worries.
● No cover charge at any time
Phone RAN. 7500 for reservations
DINNER $2
Served to 9 p.m.
SAT. $2.50
Minimum charge $2.00 Sat. $2.50

Just Completed!
NEW DANCE FLOOR
Largest in the Loop
Benny Meroff
in the MORRISON HOTEL'S New
TERRACE GARDEN
Dine & Dance in Cool Air
NO COVER CHARGE
NO MINIMUM Except Saturday Night
For Reservations Call FRANKLIN 9600
DRIVE UP! We will park your car. 2 hours 50c, 8 hours 75c.

MEET ME IN PARIS
THE GAY SPOT AT THE FAIR
All Attendance Records Broken
FREE DANCING ENTERTAINMENT
Continuous Daily
1 P. M. Till Closing
ADMISSION 25c
No Cover Charge

AMUSEMENTS.

S.S. GRAND RAPIDS
—CHICAGO'S LARGEST—
EXCURSION SHIP
World's Fair Sight-Seeing Cruise
75c EVERY NIGHT
INCLUDING DANCING PARTY
Leave 10:30 P.M. Return 1 A.M.
OR—FOR THE SAME FARE!
Stay on board all night and Return 7:30 A.M. Rooms $2.00 for 1 to 3 persons.
ENTRANCE - - NAVY PIER
PHONE DELAWARE 4949

UNUSUAL LOW PRICES! SEATS NOW
Mats. Tue., Wed., Thur., Sat., 25c-50c-75c-$1
NIGHTS — 50c-75c-$1 — Best Seats $1.50
ILLINOIS—Opening SUN. NITE
ORIGINAL RADIO CAST IN PERSON!
Cracker, Clem, Gypsy, Pink, Piney and All the Lonesome Hollow Folks
LULA VOLLMER'S NEW 3-ACT COMEDY
MOONSHINE and HONEYSUCKLE
Radio's Greatest Serial in Dramatic Form—Personal appearance Lula Vollmer each performance

NOTE—NEW LOW PRICES
SELWYN 50c NONE HIGHER $1.00
Every Eve. 8:30. Mats. Wed. & Sat. 2:30
TOMORROW TURNS BACK
Marcelite Englander's Problem Play

STUDEBAKER Last 3 Times
HIRED HUSBANDS
$1 Mat. Sun. 3:15; Wed.-Sat. 2:40; Nites 8:40
STARTING SUNDAY NIGHT
America's Greatest Laugh Hit!
"SKIDDING"
ONE SOLID YEAR IN NEW YORK
All Star Cast of Broadway Favorites!
SEATS NOW ON SALE

GRAND OPERA HOUSE Mats. Wed.-Sat. 50c-$2 Eves. (8:30) 50c-$2.50
COOLED BY REFRIGERATION
'DINNER AT 8'
A NEW PLAY IN ELEVEN SCENES
By Geo. S. Kaufman and Edna Ferber
CONSTANCE COLLIER - CRANE WILBUR
ANN ANDREWS—JUDITH WOOD
JANE WYATT MARGARET DALE
TRAVELERS' CHECKS ACCEPTED

APOLLO Air Cooled Mat. Wed. 50c-$2
MUSICAL COMEDY HIT
GAY DIVORCE
DOROTHY STONE JOSEPH SANTLEY LUELLA GEAR
EVES 50c-$2.50 TRAVELERS' CHECKS ACCEPTED

AT LAST A MUSICAL SMASH
Never Before Such a Show as
TAKE A CHANCE
with OLSEN & JOHNSON ETHEL MERMAN JACK WHITING
BARBARA NEWBERRY and 100 OTHERS
ERLANGER Clark & Randolph Air Cooled EVES. at 8:30
POPULAR MATINEE TOMORROW

RIALTO State nr Van Buren 11 a. m. to 11 p. m.
BURLESQUE
"GIRLS FROM MOULIN ROUGE"

GARRICK Every Nite 50c to $2.00
PAULINE FREDERICK
"HER MAJESTY, THE WIDOW"

Today AN ENTIRELY NEW SUPERFUEL

AT THE PRICE OF REGULAR !

AT ALL STANDARD OIL STATIONS AND DEALERS

●

The Complete Superfuel!

Today at every Standard Red Crown pump you'll find a new gasoline, wine-colored and different from any Standard Red Crown you've ever used before. . . . We have produced this new gasoline with just one idea —to furnish you a product that is excellent not in one only, but in *all* desirable qualities . . . to furnish you a completely rounded-out superfuel, without asking you to pay a premium for it. . . . We want you to try it. We know you can't buy anything better unless you pay more.

Some regular gasolines equal Standard Red Crown in one or two qualities—not one surpasses it. And we believe that not one equals it in all the essentials of good gasoline.

1 **Top anti-knock rating for its price class.**

2 **Unsurpassed in starting, acceleration or mileage.**

3 **Free from harmful sulphur and gum.**

4 **Seasonally adjusted for maximum power.**

5 **Absolute uniformity in performance.**

6 **Fresher because of Standard popularity.**

7 **Sells at the price of regular.**

NO PREMIUM

6 GALS.

95¢

TAX PAID

(Price applies to city proper. May vary slightly elsewhere)

STANDARD RED CROWN *Gasoline*

Copr. 1933, Standard Oil Co.

ALSO DISTRIBUTORS OF ATLAS TIRES AND BATTERIES

SECTION TWO
SPORTS MARKETS
WANT ADS

Chicago Daily Tribune
THE WORLD'S GREATEST NEWSPAPER

THE TRIBUNE'S TELEPHONE NUMBER IS
Superior 0100
Call this number for quick-action want ads.

FRIDAY, JULY 21, 1933.

HAIL IRISH FIGHTERS; HOLD RECEPTION TONIGHT

BABE HERMAN HITS 3 HOMERS; CUBS WIN, 10-1

DRIVES IN EIGHT RUNS; TINNING HALTS PHILLIES

Bruins Cut Giants' Lead.

BY EDWARD BURNS.

Babe Herman, who spent the four games of the Boston series wearing thin his elongated bloomers as he fidgeted on the Cubs' bench, yesterday got a chance to get back in the lineup when Riggs Stephenson reported with a misery in his head. And did the Babe show the 27,000 folks who looked on that benching him was a wicked mistake? He did that very thing by knocking a single and three homers, the three homers driving in eight runs of the total by which the Cubs beat the Phillies, 10 to 1, in the opener of the series.

Since the Babe's big return to work spectacle was the most robust personal tableau staged by a Cub since Rogers Hornsby knocked three homers on April 24, 1931, it may be well to set down just what the Babe did.

What the Babe Did.

So here's the tabulation:

First inning—Singled off Holley to send Cuyler to second.

Third inning—Drove Cuyler home with his No. 8 homer of the season, a very tall smack into the stand in left center, Holley the pitching victim.

Fifth inning—Knocked the second homer of the afternoon high in the stands in right center, again scoring Cuyler ahead of him. Holley was pitching.

Seventh inning—Tapped to Liska and was thrown out by the pitcher.

Eighth inning—Faced Liska again, with Koenig, Bill Herman and Cuyler on base and knocked the ball into the south end of the right field stands, clearing the bases, of course.

Cuyler Does His Bit.

You may have observed that there is a lot of reference to a fellow named Cuyler in the log of the Babe's doings. On any ordinary day Ki probably would have been listed as the prime hero, for he knocked a triple, a double and a single in succession, and was active on the bases two other innings, once after he was hit by a pitched ball and the other time after he had forced Bill Herman. He scored three runs, but that's mostly in the Babe's hero book.

These sterling batting accomplishments, of course, overshadowed the pitching of Bud Tinning. Bud would have been a hero even had he lost, for he battled bravely clear through, though it certainly was no day for a plump hombre, if you take our testimony. And just to show he's as strong as he's big, Bud engaged in a fancy bit of base running to get the big eighth going.

The Cubs now are 2½ games behind the league leading Giants, who lost to the third place Pirates yesterday.

Little Action at Start.

The ball wasn't slammed about much in the first 2½ innings, the Phillies' attack in their first three innings consisting of Klein's single with two out in the first inning and Schulmerich's single which opened the second inning. In the first two innings Babe Herman's single was the only hit off Holley.

At the start of their third the Cubs went in for a little bone crushing. Koenig opened with a double off the right field screen and promptly scored on Bill Herman's single to center. Cuyler forced Bill Herman. Babe Herman then knocked the ball into the left center field stand for his first homer of the afternoon. Demaree beat out a bunt, stole second while Hartnett was striking out and reached third when Davis threw the ball into center field. Holley threw out Grimm to abandon Demaree on third.

Babe Again Smacks One.

In the fifth the Cubs rang up two more runs. After Bill Herman had grounded out, Cuyler bounced a three bagger off the right field screen and again was driven in by a Babe Herman homer, this one another high smack

[Continued on page 25, column 1.]

Whata Babe

PHILADELPHIA.	Ab	R	H	P	A
Fullis,cf	5	0	0	0	0
Bartell,ss	3	1	1	1	3
Klein,rf	4	0	3	2	0
Hurst,1b	4	0	2	11	1
Schu'ch,lf	3	0	2	0	0
Davis,c	4	0	0	4	2
Warner,2b	4	0	2	3	4
McL'od,3b	3	0	1	2	2
Holley,p	2	0	0	1	1
Pickrel,p	0	0	0	0	0
Liska,p	0	0	0	0	0
	*34	1	11	24	13

CHICAGO.	Ab	R	H	P	A
Koenig,3b	5	2	2	1	2
W.He'n,2b	4	1	2	3	3
Cuyler,lf	4	3	3	2	0
F.Her'n,rf	5	3	4	2	0
De'aree,cf	3	0	1	3	1
Hartnett,c	4	0	0	6	0
Grimm,1b	3	0	1	8	0
Jurges,ss	4	0	0	2	6
Tinning,p	4	1	1	0	0
	36	10	14	27	12

*Batted for Pickrel in seventh and McCurdy for Liska in ninth.

Philadelphia ....000 001 000— 1
Chicago ....003 020 05*—10

Errors—Schulmerich, Davis. Runs batted in—Schulmerich, W. Herman, Cuyler, F. Herman [8]. Two base hits—Warner, Koenig, Cuyler. Three base hit—Cuyler. Home runs—F. Herman [3]. Stolen base—Damaree, Jurges. Double plays—Jurges to Grimm [2], Jurges to W. Herman to Grimm. Left on bases—Philadelphia, 9; Chicago, 7. Base on balls—Holley, 2; Liska, 2; Tinning, 2. Struck out—Holley, 4; Tinning, 5. Hits—Holley, 7 in 5 innings; Pickrel, 0 in 1; Liska, 7 in 2. Hit by pitcher—Holley [Cuyler], Tinning [Schulmerich]. Losing pitcher—Holley. Umpires — Stark and Rigler. Time—2:00.

THE GUMPS—LUCKY IN CARDS

WHITE SOX MEET MR. PIPGRAS AND REGRET IT, 5 TO 0

Boston Hurler Allows Only Five Hits.

Luck Takes Holiday

CHICAGO.	Ab	R	H	P	A
Swanson,rf	4	0	0	0	0
Haas,cf	4	0	1	1	0
Kress,1b	3	0	1	10	0
Simmons,lf	4	0	1	2	0
Appling,ss	4	0	1	3	1
Dykes,3b	4	0	1	2	2
Hayes,2b	3	0	0	1	0
Berry,c	2	0	0	5	2
Durham,p	2	0	0	0	2
Faber,p	0	0	0	0	0
	*31	0	5	24	7

BOSTON.	Ab	R	H	P	A
Werber,ss	4	0	0	2	3
Wal'ers,3b	4	2	2	0	1
Cooke,cf	2	1	0	5	0
R.Jo'son,rf	3	1	2	6	0
Ferrell,c	2	1	0	4	0
Hodapp,2b	4	0	1	2	2
Jolley,lf	3	0	1	2	0
Seeds,1b	3	0	0	6	0
Pipgras,p	2	0	0	0	0
	27	5	6	27	6

*Webb batted for Durham in eighth.

Chicago ....000 000 000—0
Boston ....020 002 01*—5

Runs batted in—R. Johnson [2], Jolley. Two base hits—R. Johnson, Hodapp. Sacrifices—Ferrell, Cooke, Pipgras. Double plays—Dykes to Kress; Walters to Hodapp to Seeds. Left on bases—Chicago, 6; Boston, 4. Bases on balls—Durham, 1; Pipgras, 2. Struck out—Durham, 6; Pipgras, 3. Hits—Durham, 4 in 7 innings; Faber, 2 in 1. Hit by pitcher—Durham [Cooke and R. Johnson]. Losing pitcher—Durham.

Boston, Mass., July 20.—[Special.]—George Pipgras of Minnesota, who was sold down the river by the Yankees, qualified as the White Sox's chief pitching nemesis today. The Red Sox curve ball star scored his third consecutive victory of the season over the Chicagoans, a 5 to 0 shutout.

Pipgras was the first to shut out the Sox since June 21, when Earl Whitehill of the Senators turned the trick. Pipgras breezed along with almost ridiculous ease. The only serious Chicago threat came in the ninth inning when Kress and Simmons singled with one out. But they failed to advance past second. No Chicago runner reached third and only five made hits.

Pipgras' victim was Ed Durham, who had two bad innings, the second and sixth, when his own wildness led to his downfall. Boston scored two runs in each of these innings and one off Red Faber in the eighth. It was Durham's fifth defeat against seven victories.

Boston Is Tough.

The victory established the seventh place Boston club as the Sox toughest opponents. It has now taken five out of seven games played with the Chicagoans.

Durham's second inning trouble started when one of his fast balls ticked the bill of Roy Johnson's cap and he walked Rick Ferrell. Then he made the mistake of pitching too well to Johnny Hodapp, the former White Sox. Hodapp rifled a double up the left centerfield embankment and Johnson scored.

This would have been all the damage had not Red Kress forgotten the principle of guarding the plate. Jolley bounced to the Sox first baseman, who faked a throw at the plate, then forgot all about Farrell while dashing to first to retire Smead. Ferrell scored.

Pipgras Breezes Along.

A peculiar sixth inning allowed Boston to score two more and assume a 4 to 0 lead. Walters smacked a single off Appling's glove. Durham lost control again and hit Cooke on the right shoulder. With the infield drawn in for a sacrifice, Johnson bunted a pop fly over Dykes' head and Walters scored. Ferrell laid down a bunt, but Durham's throw to Dykes was far too late to catch Cooke. Hodapp hit to Dykes, who touched third, then doubled the hitter at first, while Cooke scored.

Meanwhile, Pipgras had been cutting down the Sox with alarming ease. He walked Kress in the first, but the slumping Simmons lifted an easy fly to Johnson. Dykes singled and Berry walked in the second, but Durham was an easy victim to end the inning. Appling singled to right in the fourth, but was promptly doubled when Dykes bounced to Walters. Haas singled with one out in the sixth, but Kress fanned and Simmons again flied to Johnson.

Faber took command in the eighth and Boston made an extra run. Walters singled to left, moved up on a sacrifice and scored when Johnson hit past Faber.

THOUSANDS ROAR WELCOME TO IRISH CHAMPIONS

Chicago's welcome to the eight amateur champions of Ireland, who arrived yesterday to complete training for the International Golden Gloves matches against the Chicagoland team at Soldiers' field Aug. 2, rivaled any ever staged in the city. Picture shows part of the thousands who jammed the Union station to cheer the invaders. [TRIBUNE Photos.]

After a bewildering hour amid cheering multitudes the Irish boxers welcomed a little rest and lunch at their training quarters, the Midwest Athletic club. The hungry champions (left to right) are: Ernie Smith, lightweight; Jack Kennedy, welterweight, and Frankie Kerr, bantamweight.

U. S., England to Begin Cup Battle Today

[Copyright: 1933: By the New York Times.]

PARIS, July 20.—The United States Davis cup team enters the inter-zone finals at Auteuil tomorrow with excellent chances not only of defeating the British, but next week defeating France and taking the famous trophy home after its seven year sojourn in France.

Drawings for the interzone singles made today decided that Ellsworth Vines will meet Bunny Austin and Fred Perry will play Wilmer Allison tomorrow. On Sunday Austin plays Allison and Vines meets Perry. The doubles teams have not yet been selected, but in all probability George Lott and John Van Ryn will be matched Saturday against George P. Hughes and Perry.

In this contest all odds favor the Americans. French observers who are neutral, and who, however, would prefer to play Great Britain in the challenge round, without exception concede the Americans almost certain victory and are manifesting gravest concern for the safety of the cup.

It is taken for granted Vines will win both of his matches, Allison is credited with almost equal chances with either his British opponents and most experts believe the Americans, on the showing they have been making in practice, have slightly the better doubles team. For the British, therefore, it will be an uphill fight if they are to repeat their performance of eliminating the Americans as they did in 1931.

In practice, Americans including Keith Gledhill, alternate, appear all in good condition and not overtrained. They have had the benefit of a much longer training period at the Roland Garros courts than ever before and should know it well in all conditions.

Watrous, Injured Polo Player, Still Unconscious

[Chicago Tribune Press Service.]

Green Bay, Wis., July 20.—[Lieut. Gordon Watrous, 24 year old polo player from the 124th field artillery armory, Chicago, who was injured in a polo game here last Sunday, still was unconscious tonight. However, Dr. Clarence W. Hopkins of Chicago, who is attending Lieut. Watrous, said he expected him to recover.

METCALFE AND CUNNINGHAM SET SWEDISH MARKS

STOCKHOLM, Sweden, July 20.—(AP)—Continuing their international test against the picked athletes of 11 nations, America's touring track and field stars won four of six events today as Glenn Cunningham of Kansas and Ralph Metcalfe of Marquette hung up new Swedish records.

Cunningham, who narrowly failed to equal the world's 1,000 meter record yesterday, smashed the Swedish record for 800 meters today as he decisively defeated Erik Ny, Swedish ace. Cunningham was clocked in 1:50.6 as compared with the listed Swedish mark of 1:52.8.

Metcalfe clipped seven-tenths of a second off the Swedish standard for 200 meters as he defeated Ivan Fuqua, Indiana quarter miler, in 21.2 seconds.

George Spitz of New York captured the high jump at 6 feet 5⅛ inches and placed fourth in the broad jump won by Bergstrom of Sweden.

Henri Laborde of Stanford, with a toss of 158 feet 8 99-128 inches, won the discus. The Olympic champion, John Anderson of New York, was third.

THE IRISH ARE HERE!

Looking for Chicago Chins to punch, Ireland's boxing champions came to town yesterday. And in less than two weeks—Wednesday, Aug. 2, is the date—they will meet the Golden Gloves champions of Chicagoland at Soldiers' field.

That means boxing fans are going to descend on the ticket offices. Everybody wants to see these young battlers in action. So it would be a good idea to buy YOUR tickets today.

Every seat is reserved, and every seat affords a clear view of the happenings in the ring. Prices are 55 cents, $1.10, $2, $2.50, and $3.30.

Tickets are easy to buy, too. You can get them at all Walgreen drug stores; at the Tribune public service office, 1 South Dearborn street; at the Midwest Athletic club, and in Room 530 Tribune Tower.

ALL WEST SIDE WELCOMES IRISH BOXERS TONIGHT

Garfield Park Scene of Gala Festival.

BY HOWARD BARRY.

Yesterday all Chicago bid the Irish boxing champions welcome to the city, but tonight the west side will hold a mammoth festival all its own in honor of the boys from Erin.

Upon the spacious lawns of Garfield park, thousands will gather this evening to take part in what promises to be as colorful a fête as the west side has seen in many years. They will be there to give a neighborly greeting to the Irish fighters and to wish them good luck in their international matches with the Chicago Golden Gloves team Aug. 2 at Soldiers' field.

Pavilion Is Festival Center.

The festival will center around the band stand and dance pavilion in the park south of Madison street. Entertainers will amuse the crowd with Irish song, dance, and wit, and there will be short talks by some of the city's most prominent men. Mayor Kelly has accepted an invitation to attend. After the program there will be dancing in the pavilion until far into the night.

Many nationalities other than the Irish will be represented in the throng, for the celebration is for everybody. Germans, Jews, Poles, Italians, French, English—all the people who make up the west side population are welcome at this festival, which is designed to show the visitors from Ireland how hospitable and sportsmanlike the people of Chicago can be.

In case of rain the festival will be postponed until tomorrow evening.

The outdoor festival will be preceded by a banquet at the Midwest Athletic club, which will be attended by about 800 west siders. William Druley, president of the Garfield Park Business Men's club, which is sponsoring both the banquet and the festival, has arranged a program of entertainment and speeches.

Boxers Hold First Place.

But entertainment, speeches and dancing will be only secondary at the celebration, for the center of the attraction will be the Irish boxing team itself. The eyes of the crowd will be riveted on these youngsters who have fought their way to boxing championships in a country which is famous for its fighters.

In addition to Mayor Kelly, the list of speakers will include the Most Rev. Bernard J. Shiel, auxiliary bishop of Chicago; Daniel McGrath, Irish Free State consul in Chicago; William O'Brien, president of the Irish Amateur Boxing association; Harry Joseph, president of the west park board; the Rev. W. S. Pond of St. Barnabas Episcopal church; the Rev. Dougherty of St. Mel; Rabbi Samuel Schwartz of Washington Boulevard temple, and Thomas R. Heaney, secretary of the Catholic Order of Foresters.

Parade to Park.

At the conclusion of the banquet, a parade will form in front of the Midwest Athletic club and will proceed to the park bandstand. Three squads of police will head the marchers. Then will come color guards from the Brophy post of the American Legion and from the 132d infantry of the Illinois National Guard. Irish color guards will follow and behind them will be the St. Mary's training school band. Then will come the Irish boxing team followed by the reception committee and distinguished guests. Two hundred representatives of various Irish organizations will form the rear guard.

Arriving at the park, the fighters will mount to the bandstand to receive the cheers of the thousands who will be gathered to greet them.

Guests at the banquet and festival will include:

Judge Francis B. Allegretti, Ald. John S. Clark, Judge Thomas J. Lynch, Judge Justin F. McCarthy, Ald. Thomas J. Terrell.

Samuel Kostelny, James O'Keefe, Albert J. Flynn, Thomas S. Gordon, Joseph Hrody, James C. Petrillo, Edward N. Heinz, Capt. Michael Trant.

Joseph Triner, Roger J. Kiley, Albert J. Horan, Patrick W. Barrett, Police Commissioner James, P. Allman, Charles Bidwell.

Judge Frank M. Padden, Thomas J. Bowler, Emmett Whealan.

CROWDS PACK STATION, CHEER PARADE IN LOOP

Mayor Extends City's Greetings.

Reception Facts

FOLLOWING are the important facts about the festival which will be held tonight in honor of the Irish boxing champions:

Place—Garfield park band stand and dance pavilion, south of Madison street.

Time—Music will begin at 7:30 p. m. Fighters will arrive at 8 o'clock after parading from Midwest Athletic club.

Program—Entertainment, speeches, and dancing.

Admission—Free. Everybody of every nationality is invited.

Sponsorship—Garfield Park Business Men's club.

In case of rain, the festival will be postponed until tomorrow evening.

BY WILFRID SMITH.

(Picture on back page.)

The amateur boxing champions of Ireland are here. The eight boys who started their long journey from Dublin more than a week ago, stepped off the train at Union station yesterday at noon to become the center of a reception unparalleled in boxing history. Thousands roared greetings above the sound of blaring bands and booming drum corps to the visitors, who on the night of Aug. 2 will meet the Golden Gloves champions of Chicagoland in the third international series of bouts at Soldiers' field.

The plaudits of New York, eastern capital of the realm of Golden Gloves, should have prepared the Irish boxers for their Chicago welcome, but they were swept off their feet completely by the thunderous greeting.

Meet Team at Englewood.

When the Golden Arrow of the Pennsylvania pulled into Englewood station yesterday morning, D. F. Kelly, president of the Fair store; Peter M. Kelly, county commissioner, general chairman of the reception committee; Al Horan, Municipal court bailiff, chairman of the committee which had charge of the arrangements for the loop parade, and James Whalen, sanitary district trustee, boarded the train.

They met the fighters, Capt. William O'Brien, representative of the Irish Boxing association, and Coach Paddy Dwyer, and escorted them from the train shed at Union station along with officials of THE CHICAGO TRIBUNE who had met the boxers in New York. Jerry Curran, Dublin correspondent of THE CHICAGO TRIBUNE, also was a member of the party.

Station Is Jammed.

There were several delays as the party made its way slowly along the tracks from the pullmans. Photographers were busy and the members of the official reception committee were busier. Then the fighters reached the rotunda of the station. For more than thirty minutes the crowd had gathered until all available space behind the police lines was jammed. The more adventurous had climbed the supporting steel girders while hundreds lined the far distant marble balconies and the steps leading down from Canal street.

At the right of the train gates the band from St. Mary's Training school burst into an Irish tune as the first of the boys came into the rotunda. Flanked by police and officials the boys passed along the aisle and up to the street level. Their reception now was a vast roar of sound, into which individual shouts merged and lost identity.

Crowds Block Streets.

Outside all traffic had ceased. The streets were nearly impassable, but finally the boxers reached their cars. Circling Union station the procession formed in Canal street. Armand Hand's musicians, the drum and bugle corps of the Medill post of the American legion, the St. Mary's band, and the drum corps and band from the Northwest Park district, formed at intervals between the scores of automobiles.

Chicago's Irish turned out en masse. Most prominent was the official representative of the Irish Free State in Chicago, Daniel McGrath, Irish consul, who preferred to see the boys at the station rather than wait their ar-

[Continued on page 25, column 4.]

Major Leagues

AMERICAN LEAGUE.

	W.	L.	Pct.		W.	L.	Pct.
New York	54	32	.628	Detroit	43	46	.483
Wash'gton	54	32	.628	Cleveland	43	47	.478
Phila'phia	45	42	.517	Boston	36	50	.419
CHICAGO	43	44	.494	St. Louis	34	59	.366

YESTERDAY'S RESULTS.

Boston........ 5; Chicago 0
Cleveland........ 3; New York........ 1
Detroit........ 1; Washington 0
Philadelphia........ 6; St. Louis........ 5
[10 innings.]

GAMES TODAY.

Chicago at Boston. St. Louis at Phila.
Detroit at Wash'gton. Cleveland at New Yk.

NATIONAL LEAGUE.

	W.	L.	Pct.		W.	L.	Pct.
New York	50	35	.588	Boston	44	44	.500
CHICAGO	50	40	.556	Philadel'a	37	49	.430
Pittsburgh	48	39	.552	Brooklyn	36	48	.429
St. Louis	45	42	.517	Cincinnati	38	51	.427

YESTERDAY'S RESULTS.

Chicago........10; Philadelphia 1
Pittsburgh........ 6; New York 5
Cincinnati........ 1; Brooklyn 0
Boston........ 3; St. Louis 2

GAMES TODAY.

Brooklyn at Cincin'ti. N. York at Pittsburgh
Boston at St. Louis.

FIRST MINSTREL WINS FIRST RACE IN FINAL DRIVE

New 2 Year Old Sensation Looms at Arlington.

BY FRENCH LANE.

Most of the race track patrons left Arlington Park last night fairly confident they had seen one of the great 2 year olds of the year.

He is the big bay called First Minstrel, a son of Royal Minstrel, which races for Mrs. Helen Hay Whitney's Greentree stable. Making the first start in his life, he came from far back, collared C. V. Whitney's Trumpery midway in the stretch and outgamed him to win the Rookie purse by a head in one of the most thrilling races of the year.

Most of the folks in the crowd of 9,000 never knew such a horse existed until they saw his name on the program, but the early risers among the clockers knew about him. And so did the Greentree connections. They stormed the pari mutuel windows.

Equal Choice in Betting.

The crowd caught the fever and before First Minstrel, which looks every inch a running horse, got to the post he was the equal first choice with the C. V. Whitney entry. The most highly regarded 2 year old in the C. V. Whitney stable is this colt Trumpery.

A chorus of groans went up from the grandstand and the club house enclosure when the race started. First Minstrel wasn't showing much run and when he still was well back trailing three horses rounding the turn, the groans developed into a mild beef. The poor old clockers who had passed out the word on the colt were called all kinds of names.

Then in one electric burst of speed, First Minstrel raced up into second place at the head of the stretch. He was on even terms with Trumpery, which had saved ground rounding the bend. Coming down the stretch, Trumpery was bearing out, which made First Minstrel's job all the more difficult.

He Can Do Better.

First Minstrel went at his job like a champion. He forged to the front an inch at a time. He was going away from Trumpery when they flashed past the winning post.

First Minstrel's time for the 5½ furlongs was 1:05 3-5. This wasn't particularly fast, but he certainly appeared as if he will run the same distance faster when it becomes necessary. In the mutuels First Minstrel paid $6.52 to win.

The crowd, sweltering under the hot July sun, also witnessed one of the great speed exhibitions of the season when Advising Anna, owned by Mrs. Jack Howard of Kentucky, dashed around the six furlong course in 1:10 2-5. This was within a fifth of a second of the track record held jointly by Epithet and Gift of Roses. The latter ran her six furlongs early in the present season and Advising Anna's race is the second fastest run since then.

Filly Goes Places.

The Kentucky filly was in with some real flyers and there was almost as much backing for Col. Edward R. Bradley's Bold Lover as there was for Advising Anna.

And when he stepped out and made all the early pace, with Advising Anna trailing by more than a length into the stretch, the Bold Lover backers began to count their winnings.

Jockey Cocci, who was making his third winning ride of the afternoon, asked Advising Anna to do her best. She did it in no uncertain manner. In 40 strides she had slid past Bold Lover. She was going away from him all through the late stages. At the end she was a length and a half in front, running faster than ever. Bold Lover held the hard running Mr. Joe safe for the place money.

Advising Anna wound up as the odds on favorite at 4 to 5. She served notice in this race that she can run six furlongs just about as fast as any man's horse.

Equipoise 7-5 in Tomorrow's $10,000 Race

A field of a dozen, with Equipoise as the favorite, is in prospect for the $10,000 Arlington handicap tomorrow. According to the workouts of the various candidates and statements from the trainers of the eligibles the field will be about as follows:

	Weight.		Weight.
Big Brand	108	Dark Secret	118
Equipoise	135	Gallant Sir	125
Kerry Patch	108	Larranaga	118
Plucky Play	124	Polydorus	111
Sidney Grant	105	The Darb	108
Watch Him	103	Yonkel	97

Equipoise may not be such a short priced favorite after all. He worked a satisfactory mile and an eighth under wraps in 1:54 yesterday morning and was reported to have come out of the drill in good condition. Yet the sentiment among the horsemen seemed to be swinging from Equipoise to Gallant Sir. They either think 135 pounds is too much of a package for the great champion, or they feel he is not going into the race at his best.

The prediction among the players was that Equipoise will be at 7 to 5 or 8 to 5 at post time, with the Church entry of Gallant Sir and Plucky Play the second choice at 13 to 5. When The Darb worked a mile and a furlong in 1:53 yesterday morning it was indicated he will go to the post as a running companion of Equipoise.

John K. Tener, former president of the National league, stopped over at Arlington for a few days racing on his way home from the Elks convention in Milwaukee.

Albane, a 25 to 1 shot, galloped to victory in the second race yesterday. This assured a good fat daily double price. Big Red, the short priced favorite, captured the third, and the double paid off at $170.88.

SMITTY—BUSINESS IS PICKING UP.

ARLINGTON PARK CHART

FIRST RACE—Weather clear. Track fast. Five furlongs. Purse $800. Net value to winner, $625; second, $100; third, $50; fourth, $25.

Horse and jockey—	Wt	PP	St	¼	½	Str	Fin	Owner	Eq odds
BICOLOR [S.Coucci]	115	5	1	1½	1½	1 1	1 2½	J.Lowenstein	1.65-1
MINNEQUA [L.Humphries]	108	6	4	2½	2 3	2 1	2 3	R.C.Thatcher	58.87-1
BRAMBLE BROOM [H.Bagur]	103	2	3	5½	3½	3 1	3 n	BrookmeadeSta.	6.41-1
EVEN PLAY [H.Schutte]	115	8	7	6 1	6 3	5 8	4 1½	MissM.White	2.83-1
MARTIN BARTON [Richard]	115	11	11	8 2	7 h	6½	5½	J.A.Best	61.32-1
CHIEF BUNTING [G.Elston]	111	12	12	10 4	8 2	4 h	6 h	A.B.Letellier	6.49-1
SAN LU [J.Westrope]	106	10	9	9 h	9 2	8 2	7 1½	KeenelandStud	19.85-1
ARA [E.Steffen]	112	7	6	3 h	4 h	7 1½	8 1½	Mrs.J.D.Hertz	56.60-1
POLAS FLAG [J.Leyland]	108	1	10	12	10 1½	9 2	9 2	ChappellBros.	185.96-1
FULL FLING [E.Brasfield]	106	3	2	11 4	12	11 4	10 4	A.&H.Lederer	117.41-1
RED GLOSS [W.Fronk]	111	9	8	4 1	5 h	10 2	11 2	Mrs.A.Vand'ende	21.96-1
BEECH TREE [S.Vail]	103	4	5	7 1½	11 5	12	12	W.F.Axton	113.59-1

Time, :23, :47 2-5, 1:00 1-5. Two dollar mutuels paid: Bicolor, $5.30 straight, $3.44 place, $2.54 show; Minnequa, $41.44 place, $18.64 show; Bramble Broom, $4.02 show. Winner trained by owner. Went to post at 2:20¼. At post 4 minutes. Start good from gate. Won easily; second and third driving.

BICOLOR, lucky at the start and quickly drawing clear under good handling, was strongly restrained at the turn, where he was inclined to bear out, and came away in stretch, but had little left. MINNEQUA had speed from the start, was forced wide by winner on the turn, and faltered in final eighth. BRAMBLE BROOM, well up from the start, bore out badly on stretch turn and outstayed EVEN PLAY.

SECOND RACE—Five furlongs. Purse $800. Net value to winner, $625; second, $100; third, $50; fourth, $25.

Horse and jockey—	Wt	PP	St	¼	½	Str	Fin	Owner	Eq odds
ALBANE [J.Malzan]	106	2	2	3 1½	3½	2 2	1 1½	J.D.Mikel	25.00-1
LONG BIT [J.Westrope]	107	3	5	5 h	6 h	3½	2 1	C.C.Vanmeter	3.25-1
MY BOSS [H.Bagur]	106	7	3	6½	5½	5 1½	3 h	J.D.Weil	26.25-1
STIMULAW [E.Steffen]	108	11	6	2 2	1 1½	1 h	4 4	S.W.Labrot	9.60-1
PEEDEEQUE [R.Workman]	115	5	10	9 2	8½	6½	5 1	MapleLeafSta.	16.85-1
BRIGHT PENNY [J.Lowry]	103	12	12	10 4	10 3	9 2	6 h	McKayBros.	90.00-1
NONA [C.Critchfield]	108	9	7	4 h	4 1½	4 4	7 1½	K.E.Hitt	147.65-1
GOFORTH [G.Elston]	115	1	4	7 2	7 1	8 h	8 2	R.W.Collins	7.40-1
FIGHTING BOB [M.Parke]	108	8	1	8 1½	9 h	10 3	9 4	Mrs.A.M.Creech	2.05-1
BETTY U. [D.R.Stuller]	103	10	8	1 h	2½	7 h	10 3	C.H.Beal	445.00-1
BUCK SUMNER [A.Anderson]	111	4	9	11 1½	12	12	11 2	Cunn'ham&Ott	121.20-1
ALCORAH [D.Bellizzi]	111	6	11	12	11 1½	11 2	12	JohnMarsch	6.30-1

Time, :23 1-5, :47 2-5, 1:00. Two dollar mutuels paid: Albane, $52.00 straight, $21.50 place, $11.70 show; Long Bit, $5.40 place, $4.66 show; My Boss, $16.26 show. Winner trained by owner. Went to post at 2:49. At post 2 minutes. Start good from gate. Won easily; second and third driving.

ALBANE, away well but lucky to escape being forced back soon after the start, closed strong and, disposing of STIMULAW, came away fast. LONG BIT, in close quarters early and again at stretch turn, went well when clear the final three-sixteenths. MY BOSS raced wide and closed with good speed.

THIRD RACE—Six furlongs. Purse $800. Net value to winner, $625; second, $100; third, $50; fourth, $25.

Horse and jockey—	Wt	PP	St	¼	½	Str	Fin	Owner	Eq odds
BIG RED [H.Schutte]	115	4	7	6 h	3 1½	2 nk	1 nk	T.H.McCaffrey	1.17-1
LADYKIN [L.Humphries]	110	8	5	4½	2 1½	3 2	2 nk	ElmtreeSta.	17.83-1
DOCTOR KLEIN [D.Bellizzi]	115	6	2	1 1½	1 1½	1 h	3 h	JohnMarsch	40.19-1
OUR JUSTICE [R.Jones]	115	1	4	8	7 1½	5 2	4 n	F.M.Grabner	7.69-1
STEPPIN HIGH [E.Steffen]	115	2	6	7 1½	5½	4 1	5 3	Mrs.J.D.Hertz	2.49-1
BRIAR BLUE [G.Elston]	115	7	3	2 n	6 1½	6 4	6 3	J.FredAdams	12.98-1
STATELY LADY [S.Coucci]	110	5	1	5 1	8	7 1	7 4	JohnE.Hughes	44.25-1
BLUE DUSK [J.Westrope]	110	3	8	3 h	4 1	8	8	R.W.Collins	26.31-1

Time, :23 1-5, :47 1-5, 1:12 3-5. Two dollar mutuels paid: Big Red, $4.34 straight, $3.18 place, $2.62 show; Ladykin, $10.42 place, $6.28 show; Doctor Klein, $7.68 show. Winner trained by F. F. Brant. Went to post at 3:16½. At post 1 minute. Start good from gate. Won driving; second and third same.

BIG RED, away slowly and slightly forced back before going a quarter, improved his position gradually and on outside when clear and, withstanding strong pressure, was up in final fifty yards. LADYKIN, a strong factor throughout, held on well and was in tight quarters near end. DOCTOR KLEIN had speed, was under urging after three-eighths, and gave way slowly in the drive.

FOURTH RACE—Six furlongs. Purse $800. Net value to winner, $625; second, $100; third, $50; fourth, $25.

Horse and jockey—	Wt	PP	St	¼	½	Str	Fin	Owner	Eq odds
FRENCH KNIGHT [R Jones]	115	4	3	1 2	1 2	1 2	1 1½	AudleyFarm	1.78-1
SURETY [G.Woolf]	115	5	8	10	6½	4 h	2 n	A.Pons	29.77-1
LOUANDRE [E.Steffen]	115	8	5	2½	2 2	2 2	3 1½	Mrs.J.D.Hertz	8.51-1
BLUE EMPEROR [Westrope]	115	10	6	4 4	3 2	3 1½	4 4	KeenelandStud	9.89-1
HER ELEGANCE [W.D.Wright]	110	2	2	5 1½	4 1	5 4	5 2	O.W.Lehmann	9.22-1
DECANTER [L.Humphries]	110	9	9	9 4	8 1½	8 2	6 h	C.W.BrowneJr.	23.07-1
COLIGNY [R.Workman]	115	6	10	8 2	7 1	7 2	7 2	Mrs.E.DeT.Simpsn	2.45-1
LOTTA AIRS [A Adams]	112	3	4	3 h	5 1½	6 h	8 4	W.E.Caskey	21.87-1
AVAIL [A.Richard]	115	7	1	7 h	9 3	9 3	9 4	RosehomeStable	269.80-1
AUTO CAUTERY [J.Lowry]	110	1	7	6 1	10	10	10	McKayBros.	169.59-1

Time, :23, :46 3-5, 1:12 4-5. Two dollar mutuels paid: French Knight, $5.56 straight, $3.38 place, $2.96 show; Surety, $12.44 place, $8.04 show; Louandre, $5.64 show. Winner trained by J. F. Patterson. Went to post at 3:43. At post 5¼ minutes. Start good from gate. Won ridden out; second and third driving.

FRENCH KNIGHT, placed in front under strong urging, held LOUANDRE safe while under mild restraint when rounding the turn and, holding on well under vigorous riding after reaching final three-sixteenths, retained his advantage. SURETY, slow to get going and brought to outside at stretch turn, closed with good belated speed. LOUANDRE had speed under rushing tactics, but could not get to winner, yet held on creditably.

FIFTH RACE—Five and one-half furlongs. Purse $800. Net value to winner, $625; second, $100; third, $50; fourth, $25.

Horse and jockey—	Wt	PP	St	¼	½	Str	Fin	Owner	Eq odds
FIRST MINSTREL [S.Coucci]	110	4	6	6 1½	4 3	2 h	1 h	GreentreeStable	2.26-1
†TRUMPERY [R.Workman]	115	7	1	1 1½	1 1½	1 nk	2 4	C.V.Whitney	3.32-1
SIR TEN [W.D.Wright]	110	8	2	3 2	3 1	3 h	3 2	CalumetFarm	2.98-1
TREY [W.Fronk]	111	6	5	4 2	5 2	5 1½	4 1	AudleyFarm	4.47-1
AMERICAN RED [E Arcaro]	110	5	3	2½	2 1½	4 4	5 1½	MrsCLApplegate	15.74-1
SKIMALONG [E.Steffen]	110	3	4	7 4	7 4	7 3	6 8	K.E.Hitt	59.68-1
†SAINTED [R.Jones]	110	1	8	5 h	6 2	6 1½	7 4	C.V.Whitney	3.32-1
BANK CLERK [A.Richard]	110	2	7	8	8	8	8	W.F.Axton	43.54-1

†C. V. Whitney entry. Time, :22 3-5, :46 3-5, :59 2-5, 1:05 3-5. Two dollar mutuels paid: First Minstrel, $6.52 straight, $3.84 place, $3.30 show; Trumpery [entry], $3.72 place, $2.70 show; Sir Ten, $2.84 show. Winner trained by W. Brennan. Went to post at 4:14. At post ½ minute. Start good from gate. Won driving; second and third same.

FIRST MINSTREL, probably a colt of class, was slow to settle into good stride, had to race wide when making up ground rapidly on stretch turn, suffered light interference from TRUMPERY after reaching final eighth and, holding on stubbornly, outgamed TRUMPERY in a furious drive. TRUMPERY had a slight advantage at the start, exhibited keen speed, and came out slightly when holding on gamely in the final drive. SIR TEN had no mishap and could not keep up in stretch, but held others safe.

SIXTH RACE—Six furlongs. Purse $1,000. Net value to winner, $700; second, $150; third, $100; fourth, $50.

Horse and jockey—	Wt	PP	St	¼	½	Str	Fin	Owner	Eq odds
ADVISING ANNA [S.Coucci]	103	5	2	2 1	2 3	1 h	1 1½	Mrs.J.Howard	.81-1
BOLD LOVER [J.Westrope]	108	4	4	1 1½	1 1	2 3	2 4	E.R.Bradley	1.78-1
MR. JOE [W.D.Wright]	106	6	5	4 1	3 1	3 1	3 h	C.C.Vanmeter	16.42-1
KNIGHTS GAL [R Jones]	105	1	6	5 1½	4 1	4 3	4 2	AudleyFarm	16.24-1
WARREN JR. [D.Bellizzi]	108	2	3	6	6	5 2	5 10	CalumetFarm	23.55-1
JUSTICE B. [E.Gross]	109	3	1	3 1	5 1	6	6	F.J.Grand	201.54-1

Time, :23, :45 4-5, 1:10 2-5. Two dollar mutuels paid: Advising Anna, $3.62 straight, $2.22 place, $2.18 show; Bold Lover, $2.36 place, $2.36 show; Mr. Joe, $2.78 show. Winner trained by Jack Howard. Went to post at 4:40. At post ½ minute. Start good from gate. Won ridden out; second and third driving.

ADVISING ANNA, in superb condition, had fine speed from start, but was lightly restrained until reaching the final quarter, where she gave fine response and, wearing down BOLD LOVER, was kept under strong riding to end. BOLD LOVER had keen speed, saved ground after three-sixteenths, and held on well, but was outmatched. MR. JOE weakened slightly after reaching final eighth, but outstayed KNIGHTS GAL.

SEVENTH RACE—Hertz course, one mile out of chute. Purse $800. Net value to winner, $625; second, $100; third, $50; fourth, $25.

Horse and jockey—	Wt	PP	St	¼	½	Str	Fin	Owner	Eq odds
RENEWED [J.Renick]	115	4	5	1 h	1 1	1 2	1 1	J.V.Stewart	.87-1
MRS. LET [L.Ruder]	95	2	6	4 1½	4 2	2 2	2 2	L.D.Odham	28.00-1
LAMPBLACK [J.Malzan]	105	6	3	3 3	2 1½	3 1	3 1½	J.D.Mikel	3.31-1
ARROWSWIFT [J.Westrope]	103	5	2	2 h	3 1½	4 2	4 2	A.Pons	9.26-1
ULTRA MARINE [H.Schutte]	110	7	1	6 1	5½	5 1	5 1½	PeconicStable	20.34-1
SKIDMORE [L.Dronet]	110	8	8	8	8	7½	6 h	LoneStarStable	435.61-1
REPRESEN'TIVE [Humphries]	107	1	7	7 2	7 2	6 2	7 3	H.Massey	9.71-1
SUBTLETY [D.Bellizzi]	110	3	4	5 1½	6 2	8	8	O.W.Lehmann	17.96-1

Time, :23 3-5, :46 2-5, 1:11 2-5, 1:38 1-5. Two dollar mutuels paid: Renewed, $3.74 straight, $3.36 place, $2.38 show; Mrs. Let, $9.46 place, $4.44 show; Lampblack, $2.52 show. Winner trained by owner. Went to post at 5:05¼. At post 2¼ minutes. Start good from permanent stalls. Won driving; second and third same.

RENEWED rushed to the lead on the inside and, taken under steady restraint after three-eighths, easily drew out at stretch turn and, holding on well, stalled off MRS. LET. Latter, well in hand for five-eighths, lost ground when beginning to move up at stretch turn and, closing gamely, was getting to the winner. LAMPBLACK had speed from the start, was strongly restrained when bearing out at the turn, and continued to swerve out in stretch, where he was weakly handled.

EIGHTH RACE—Mile and a quarter. Purse $800. Net value to winner, $625; second, $100; third, $50; fourth, $25.

Horse and jockey—	Wt	PP	St	¼	½	Str	Fin	Owner	Eq odds
MAD CAREER [H.Schutte]	113	3	1	2 2	2 1½	2½	1 h	PeconicStable	5.78-1
PHARAHEAD [S.Coucci]	105	1	3	1 1	1½	1 h	2 h	J.T.Taylor	2.60-1
WHITE LEGS [R.Jones]	111	6	4	4 1	4 1	3 1	3 2	F.M.Grabner	5.94-1
ROCK COVENTRY [Bellizzi]	105	5	2	3 2	3½	4 4	4 8	F.A.Griffith	4.51-1
ENGLEWOOD [J.Renick]	106	7	5	5 3	5 3	5 4	5 2	Mrs.S.C.Hunt	3.07-1
ELCIDIO [W.Fronk]	111	2	7	7	7	6 2	6 4	ElmtreeStable	18.15-1
MORE POWER [E.Gross]	113	4	6	6 1½	6 1½	7	7	F.J.Grand	55.34-1

Time, :24 3-5, :49, 1:14 3-5, 1:40, 2:06 1-5. Two dollar mutuels paid: Mad Career, $13.56 straight, $6.16 place, $3.90 show; Pharahead, $3.88 place, $3.08 show; White Legs, $4.34 show. Winner trained by E. Hayward. Went to post at 5:32. At post ¼ minute. Start good from gate. Won driving; second and third same.

MAD CAREER forced the pace under snug restraint, responded to hand riding after reaching final quarter, overcame sharp interference from PHARAHEAD, and was up in closing strides. Latter, well rated in the pacemaking, came out sharply when holding on stubbornly in the drive, and while Coucci interferred with Schutte near end, failed to last. WHITE LEGS, saved off the pace, came to outside in stretch and closed resolutely.

[Copyright: 1933; By Daily Racing Form Publishing Company.]

LATONIA ENTRIES.

FIRST RACE—Purse $600, claiming, 3 year old maidens, 1 1-16 miles:

Lugano	112	Shadow Dawn	107
Petronius	112	Miss Adele	107
Major Accident	112	Buddy Apolis	112
*Amillian	102	Kaposia	107

SECOND RACE—Purse $600, claiming, 3 year olds and up, 6 furlongs:

Parade Step	105	Ocean Flight	100
*Dorita	102	Moms Polly	100
Birthday Gift	112	Dad Meiners	112
Golden Deeds	100	Chipola	112
Bonni View	100	Two Slipper	102

THIRD RACE—Purse $600, claiming, 3 year olds, fillies, 6 furlongs:

Pantaloons	110	Upsets Lassie	110
Tabaku	107	Thistle Bee	110
*Play Lady	110	*Guidess	102
Bright Emblem	112	Ridge Lady	107
Tangalo	107	*Moppet	102
*Dusky Dame	107	Patsyette	115
*Oswego Princess	110		

FOURTH RACE—Purse $600, claiming, 2 year olds, 5½ furlongs:

Brustigert	113	Counsellor Crane	107
Tendril	109	Spartan Lad	113
Brilcozen	107	Secret Tryst	112

FIFTH RACE—Purse $600, claiming, 3 year olds and up, mile and 70 yards:

Flag Flying	108	Storm Angel	106
Pat C.	106	Bourbon Prince	106
Young Bill	106	Auf Wiedersehn	100
Migosh	101		

SIXTH RACE—Purse $600, allowances, 2 year olds, 6 furlongs:

Gilbert Elston	109	New Deal	116
Sun Boy	109	Cactus Rose	106
Pennecote	113	Silver Sun	109

SEVENTH RACE—Purse $600, claiming, 3 year olds maidens, 1 1-16 miles:

*Airoplane Slam	107	Luna Lady	107
Woodworker	112	*Warble	102
Flashlike	107	Chauvenet	112
Kitty Sue	107	Evidently	112
Sis Gardner	107		

EIGHTH RACE—Purse $600, claiming, 4 year olds and up, 1¼ miles:

George Webre	108	*Sidestep	103
Glynhurst	108	*Tommy	103
Elizabeth Fox	103	Orchestration	108
Lady Ebony	103	Vesee	115
Ballyhoo	111		

*Apprentice allowance claimed.
Weather clear; track fast.

EMPIRE CITY RESULTS.

FIRST RACE—Purse $600, claiming maiden 2 year olds, five and one-half furlongs:
Goofus, 110 [C. Landolt] 4-1 8-5 4-5
Flowery, 110 [L. Hardy] 20-1 10-1
Lit. Corporal, 111 [J Sullivan] 4-5
Time, 1:08. Social, Hexameter, Blind Raftery, Forty Days, Graceful Bird, Morning Fire, Flying Puritan, Hoursend and Baby Chink ran.

SECOND RACE—Purse $600, maiden two year olds and up, mile and seventy yards:
Royal Durbar, 110 [J.Maiben] ..7-1 5-2 1-1
Canynge, 110 [D Meade] 2-1 4-5
Carbon, 110 [A. Robertson] 4-5
Time, 1:46. Mowbray, Georgian, King Hollis, Carsono, Footsure and The Potter ran.

THIRD RACE—Purse $600, claiming, 3 year olds, about six furlongs:
Fly. Sailor, 118 [W. Nertney] .8-5 3-5 1-5
Oriley, 107 [H. Cruz] 2-1 1-1
St. Omer, 111 [C. Landolt] 2-1
Time, 1:10 1-5. Gagne, Transen, Ipral, Miss Purray, Aileen C. and Hidora ran.

FOURTH RACE—Purse $600, claiming, conditions, 2 year olds, five and one-half furlongs:
†Jabot, 105 [D. Meade] .....8-5 2-5 out
Changeling, 105 [C Landolt] ..... 1-4 out
†Piety, 105 [A. Robertson] ..... out
Time, 1:07. Pinbud, Cherry Tart and Wrackdale ran. †C. V. Whitney entry.

FIFTH RACE—Purse $600, claiming, 3 year olds and up, one mile and seventy yards:
Pending, 112 [C. Dandolt] 7-5 1-2 1-5
Wonderful, 111 [Luther] 4-1 8-5
Pennate, 100 [Sorenson] 2-5
Time, 1:45 2-5. Two Tricks, Oneill, Teenie R., Zaidee and Rubber Neck ran.

SIXTH RACE—Purse $600, claiming, 3 year olds and up, mile and an eighth:
Negopoli, 107 [A. Robertson] .6-1 5-2 6-5
Spanish, 104 [Stout] 2-5 1-5
Scotch Soldier, 106 [D. Smith] 2-1
Time, 1:55. Carte Blanche, Foreword, Bonnie Cain, Shere Khan, Lansquenet, Genial Host and Johnny Shaw ran.

Camp Baker Makes Woods Trip a Luxury

BY BOB BECKER.

The folding aluminum baker and the combination cooking kit which enables the camper to broil, fry or bake outdoors with the maximum amount of comfort, are two pieces of equipment which the summer camper will find invaluable on an extended trip into the north country.

The choice in these two outfits concerns weight. The folding aluminum baker [a good sized one] weighs about five pounds. The camp kit with a grill protected by metal on three sides and the baker attached weighs around 12 pounds.

Guide Has Ideas.

Cooking on a canoe trip is not easy, although there are any number of guides and sportsmen who can make camp bread, biscuits or bannock, and grill fish as appetizing as a hotel chef. Bread of some kind is almost a necessity on a combination canoeing and camping trip such as hundreds of Illinois sportsmen take every summer in the Lake of the Woods, the Superior National Forest country or other places in the north.

There are some fellows who can take a skillet and turn out a very good bannock by toasting the loaf before a bed of coals. However, the problem of making biscuit or bread in camp is simplified when you have an aluminum baker, which is set up next to the fire. This baker catches the heat in two ways. It is reflected down upon the top of the pan and also comes up from below to bake quite evenly. When folded up the whole outfit is only a couple of inches thick and it slips into a canvas bag.

It also has value as a roaster for meats and fish.

It's a Handy Item.

On an Alaskan big game hunting trip we were surprised one morning to see the cook bring out a wire broiler or toaster. It was the last camp item we had expected to see on this trip, because the average party in the woods takes little time to broil things. The usual standby is the skillet and meats or fish invariably are fried.

First, nearly all his dudes liked toast and he wasn't going to fool with a sharpened stick while toasting bread. Secondly, his parties always got tired of fried foods, especially fried meats. So he planned on giving us broiled ptarmigan and other broiled meats.

LENORE KIGHT WINS 2 TITLES IN U. S. SWIM

Jones Beach, L. I., July 20.—[Special.]—Miss Lenore Kight of Homestead, Pa., won two of the three titles decided today in the opening session of the women's National A. A. U. swimming championships.

Miss Kight captured the 100 meter and one mile free style crowns. Miss Katherine Rawls of Fort Lauderdale, Fla., retained her 10 foot springboard diving title. Twenty thousand saw the events. The four day show is being sponsored by the New York Daily News A. A.

Miss Kight rallied after she seemed hopelessly out of the race at the halfway mark to spreadeagle the field in the mile event.

Miss Kight won the sprint by a scant yard from Mrs. Olive Hatch Voight of the Los Angeles A. C., with Miss Alice Bridges of the Whitin Community association third in 1:10.8.

Sixteen Year Old Miss Dorothy Rawls compiled a total of 132.44 points in defeating Miss Dorothy Poynton of the Los Angeles A. C.

PIMLICO CALLS OFF FUTURITY; PURSE REDUCED

Baltimore, Md., July 20.—(AP)—The $40,000 added Pimlico futurity, scheduled for next November, has been called off, Manager Matt L. Daiger of the Maryland Jockey club announced tonight.

Business conditions caused the executive committee to make the desision, Daiger said. The action does not necessarily mean that the race will not be resumed in future years, he added.

The proposal to call off the futurity was made several weeks ago. Officers and directors referred it to the executive committee, giving it power to act.

EMPIRE CITY ENTRIES.

FIRST RACE—Purse $600, claiming, 2 year olds, 5½ furlongs:

*Bataille	103	Propagandist	113
Pinsang	109	Arson	108
Ladogan	117	*Incandescent	101
Buster Boy	109		

SECOND RACE—Purse $600, claiming, 3 year olds and up, 1 mile and 70 yards:

Fluffy Lee	104	**Young John	108
**Plutarch	111	How	113
Jubilation	113	Rash Moment	108
Puppis	104	Dark Seeker	110
Ebb and Flow	113	Swinwood	107

THIRD RACE—Purse $600, claiming, 3 year olds and up, about 6 furlongs:

Shapfell	114	Dorothy Dale	109
**Easter Herald	100	Plaster Cast	104
Leroline	104	Makalu	100
True Romance	103	Contribute	114
Mayvite	104	**Canteret	100
Miney Myerson	109	Aunt Marsa	100
Fitkin	109	Trysweep	109
Forewarned	116	Debenture	109

FOURTH RACE—Purse $600, claiming, 3 year olds and up, 1 1-16 miles:

Bolilee	109	The Crane	115
*Stormy Dawn	109	Night Patrol	115
Axentea	112	Device	107

FIFTH RACE—Purse $600, maiden 2 year old fillies, 5 furlongs:

Tody West	115	Church Mouse	115
Fleam	115	Lady Lois	115
Round O.	115	Night and Day	115

SIXTH RACE—Purse $600, claiming, 3 year olds and up, 1 mile and 70 yards:

Chipper	113	Bun D.	102
Affirmative	118	My Fergus	110
Miss Snow	104	Pelham	109
Bob F.	113	Euclid	113
Yancey	113	Phantom Legion	113

*Five pounds claimed. **7 pounds claimed.
Weather, clear; track, fast.

ARLINGTON PARK Odds and Jockeys

Weather Clear; Track Fast.

FISST RACE—Claiming, 2 year olds, 5½ furlongs:

Horse.	P. P.	Wt.	Jockey.	Odds.
Segius	4	109	D. Bellizzi	10-1
Hoptoit	13	109	No boy	30-1
Jens Son	10	112	No boy	5-1
Our Sailor	7	112	R. Jones	6-1
Last Signal	2	112	E. Steffen	4-1
Busy Spain	8	109	A. Greco	3-1
Humorous	3	112	G. Elston	6-1
Caw Caw	12	112	No boy	12-1
Cooley	1	109	H. Schutte	15-1
Smuggled In	9	109	No boy	20-1
Hammel	5	109	W. Wright	20-1
Open Range	6	112	A. Beck	20-1
Chief Geronimo	11	109	No boy	30-1
Phalarope	14	104	J. Westrope	30-1

SECOND RACE—Claiming, 3 year olds and up, 6 furlongs:

Horse.	P. P.	Wt.	Jockey.	Odds.
Uncle Henry	3	113	No boy	3-1
Kummel	11	107	E. Steffen	6-1
Eskimo	15	113	No boy	15-1
John Mill	8	108	J. Malzan	30-1
Biltmore	14	107	No boy	30-1
Maestro	4	113	No boy	30-1
Oberon	5	113	No boy	30-1
Polly's Folly	10	113	A. Anderson	30-1
Halliard	12	108	No boy	30-1
Bag Smasher	9	108	P. Keester	20-1
Get Ready	6	102	J. Westrope	10-1
Queen Beth	7	102	J. Kacala	15-1
Gala Flight	1	103	No boy	20-1
Brave and Bold	16	113	J. Bejshak	8-1
Chesney	13	113	W. Wright	30-1
Fiddler	17	118	A. Greco	4-1
Sun Teatime	2	108	No boy	6-1
Sad Knight	18	118	E. Arcaro	6-1

THIND RACE—Claiming, 3 year olds and up, 1⅛ miles:

Horse.	P. P.	Wt.	Jockey.	Odds.
Dark Sea	6	111	E. Steffen	8-5
Chat Eagle	4	103	J. Westrope	5-2
Celtic Prince	7	111	R. Jones	6-1
Hossain	8	97	L. Ruder	30-1
Prince Dunroyal	9	97	No boy	30-1
Black Bull	10	106	No boy	30-1
Garrick	13	106	T. Marshall	30-1
First Regiment	12	97	L. Chanove	30-1
Ciceronese	2	100	C. Critchfi'd	30-1
Blameless	11	101	No boy	20-1
Wise Lee	15	106	No boy	20-1
Caius	1	111	No boy	20-1
Quibbler	5	111	W. Saund'rs	15-1
Black Fool	3	109	J. Lowry	10-1
Chief's Chal'nger	14	106	P. Keester	10-1

FOURTH RACE—Claiming, 3 year olds, 1 mile:

Horse.	P. P.	Wt.	Jockey.	Odds.
Old Judge	14	110	No boy	8-1
Gramarye	1	107	No boy	10-1
Damascene	10	115	No boy	6-1
Gertrude L.	12	100	No boy	30-1
Hobnail	15	108	No boy	30-1
Dark Law	6	105	E. Steffen	30-1
Suffolk	4	111	H. Schutte	30-1
Resisting	3	103	No boy	20-1
Through Ormond	8	103	No boy	20-1
Tickory Tock	13	103	G. Elston	2-1
Stroll Along	5	112	J. Renick	15-1
Soeur Blanche	9	105	D. Belizzi	15-1
Ondott	11	115	S. Coucci	5-1
Mintogee	7	99	No boy	8-1
Snaplock	16	107	W. Wright	8-1
Stinger	2	108	No boy	15-1

FIFTH RACE—Three year olds, 6 furlongs:

Horse.	P. P.	Wt.	Jockey.	Odds.
Boilermaker	2	108	J. Westrope	2-1
Caterwaul	1	115	R. Workman	5-2
Red Whisk	6	112	No boy	4-1
Fair Image	4	103	W. Wright	5-2
Lucille Wright	5	101	No boy	20-1
Justice B.	3	104	P. Groos	30-1

SIXTH RACE—Four year olds and up, 1 mile:

Horse.	P. P.	Wt.	Jockey.	Odds.
Halcyon	5	112	R. Workman	8-5
Helianthus	2	112	D. Bellizzi	8-5
Action	6	112	R. Jones	4-1
Reveille Boy	4	105	A. Richard	8-1
Sidney Grant	3	105	J. Westrope	15-1
Commuter	1	105	E. Brasfield	20-1

SEVENTH RACE—Claiming, 3 year olds, 1 mile:

Horse.	P. P.	Wt.	Jockey.	Odds.
Fingal	4	111	J. Westrope	6-5
Royal Blunder	1	10½	J. Kacala	8-1
Dusky Devil	5	106	No boy	3-1
Northgalis	6	107	D. Bellizzi	6-1
Stepsister	2	106	S. Coucci	6-1
Silent Shot	3	110	No boy	15-1
One Chance	7		..on	20-1

EIGHTH RACE—Claiming, 3 year olds and up, 1¼ miles:

Horse.	P. P.	Wt.	Jockey.	Odds.
Rolling Sea	1	101	J. Westrope	6-5
Batty	4	106	No boy	10-1
Transbird	7	105	R. Jones	15-1
Brains	11	106	No boy	8-1
Potentate	10	114	D. Belizzi	4-1
Feliciana	14	92	No boy	8-1
Hopulikit	3	105	W. Wright	20-1
Brown Bonnet	8	101	W. Saund'rs	20-1
Harum Scarum	6	106	No boy	20-1
Beauty Secret	2	106	C. Critchf'd	20-1
Knowledge	5	100	D. Stuller	30-1
Curtsey	13	106	J. Renick	30-1
Upon	15	108	A. Richard	30-1
Jeff O'Neil	9	106	J. Cole	30-1
Actuarius	12	101	T. Marshall	30-1

TODAY'S SELECTIONS

ARLINGTON PARK.

1—Regius, Hoptoit, Jen's Son.
2—Uncle Henry, Kummel, Eskimo.
3—Dark Sea, Chat Eagle, Celtic Prince.
4—Old Judge, Gramarye, Damascene.
5—BOILERMAKER, Caterwaul, Red Whisk.
6—Halcyon, Helianthus, Action.
7—Fingal, Royal Blunder, Dusky Devil.
8—Rolling Sea, Batty, Transbird.

EMPIRE CITY.

½—Arson, Ladogan, Bataille.
2—Dark Seeker, Young John, How.
3—B. B. Stable entry, True Romance, Fitkin.
4—Stormy Dawn, Night Patrol, Bolilee.
5—FLEAM, Church Mouse, Tody West.
6—Pelham, Miss Snow, Euclid.

LATONIA.

1—Amilan, Shadow Dawn, Lugano.
2—Chipola, Birthday Gift, Dorita.
3—Pantaloons, Patsyette, Dusky Dame.
4—Spartan Lad, Secret Tryst, Brustigert.
5—Pat C, Bourbon Prince, Storm Angel.
6—PENNCOTE, New Deal, Gilbert Elston.
7—Evidently, Chauvenet, Woodworker.
8—Sidestep, Ballyhoo, Lady Ebony.

LATONIA RESULTS.

FIRST RACE — Purse $600, special weights, maidens, two year old colts and geldings, five and one-half furlongs:
Sky Lad, 115 [Garner] 7.84 6.48 4.76
Capt'n Henry, 115 [South] 5.88 5.10
*W'dlander 115 [Martin] 9.80
Time, 1:08. Golden Ray, Royal Majesty, Fergus, *Omar K. Pal John, Crude, Vitamin B, Winoso, and *Morris R. ran. *Field.

SECOND RACE—Purse $1,600, claiming, 4 year olds and up, six furlongs:
Camp Boss, 118 [South] .. 15.04 5.46 3.54
Lanier, 101 [Smith] 4.78 3.42
Miss Mary Lou, 96 [F'ler] 6.86
Time, 1:13 2-5. *K Russell, *Pauly, Deemster, Mannerism, Cayuga, Moane Keala, *Kadiak, Anavah, and Lady Jay ran. *Field.

THIRD RACE—Purse $600, claiming, two year olds, five and one-half furlongs:
*Bril'nt Rose, 102 [Green] .46.18 17.14 5.42
Border Patrol, 110 [Kern] 6.90 3.90
I Prevail, 110 [Martin] 5.40
Time, 1:08 1-5. Wanmi, Upon, *Regis Play, Sweet Talk, Gertie, *Disa, Fair Duchess, Todge, and Yankee Waters ran. *Field.

FOURTH RACE—Purse $600, allowances, 3 year olds and up, six furlongs:
Leros, 107 [Miller] 5.58 2.54 2.14
Marooned, 100 [Arnold] 2.90 2.26
Desert Call, 100 [Renick] 2.62
Time, 1:11. In High and Sweep Rush ran.

FIFTH RACE—Purse $600, claiming, 3 year olds, 1 mile and 70 yards:
Little Connelly, 107 [Reno] 16.92 8.36 4.02
High Diver, 102 [Miller] .. 36.38 7.18
Starbrook, 115 [Moutg'ry] 3.26
Time, 1:44. Bob Dozer, Panther Rock, Babee, and Blondella ran.

SIXTH RACE—Purse $600, claiming, 3 year olds and up, 1 1-16 miles:
Flag Wave, 107 [J.Smith] .24.76 8.10 4.64
Slash, 118 [S. Renick] 5.62 3.70
Open Hearth, 112 [G.South] 4.30
Time, 1:46 4-5. Black Nose, Depression, Sultry, and Locust Moss ran.

SEVENTH RACE—Purse $600, claiming, 4 year olds, 1 1-16 miles:
Cath. Fox, 103 [S.Renick] .10.16 5.14 4.38
Oh Dave, 113 [R. Fischer] 4.38 4.06
Scarlet Brig'e, 108 [E.Mil'r] 4.50
Time, 1:46 2-5. Totem, Sada, Sweet One, and Le Condor ran.

EIGHTH RACE—Purse $600, claiming, 4 year olds and up, 1 1-16 miles:
Ju'ge Direnzo, 108 [O.Laid'y] 4.68 3.08 2.34
Lady Gibson, 110 [J.Dupuy] 4.24 2.74
Royal Sport, 108 [C.Colvin] 2.48
Time, 1:47 2-5. Loud Speaker, Lady Oldham, Stop Gap, Prince Feather, Zahn, Blind Hills, and Madelon ran.

A Landlubber Tells Hunt for Point Betsie

[This is the second of three articles on the voyage of the yacht Rubaiyat, which arrived at Mackinac island Wednesday morning in the annual Chicago-Mackinac race.]

BY CHARLES BARTLETT.
[Chicago Tribune Press Service.]

Aboard Rubaiyat, Monday, July 17.—Point Betsy, the bearded lady who pushes herself into the waters of Lake Michigan about 200 miles northeast of Chicago, may be a favorite landmark for sailors in the annual Chicago to Mackinac island race, but she's no lady.

Betsy demonstrated that about midnight last night, at least to the crew of the Rubaiyat, who spent many a futile hour attempting to woo the scraggly promontory, only to find that she had eluded them twice. It was after 2 o'clock this afternoon before she was finally sighted off the starboard bow.

Landlubber Learns Something.

In the course of the pursuit Betsy the landlubber aboard the Rubaiyat found his meager knowledge of sea lore vindicated, and also learned the meaning of the nautical phrase "splicing the main brace."

Following the heavy seas prevailing Sunday morning the Rubaiyat, along with a majority of other members of the fleet, ran into a heavy ground swell which continued for several hours, making headway almost impossible. During this period of idleness, three rivals were sighted, one off the bow, one abeam and the third astern, but it was impossible to identify them. Later, however, it was learned that the boat chasing us was Chimon, Henry K. Hill's schooner from the Royal Canadian Yacht club of Toronto and ultimate winner in the cruising division. Chimon looked like anything but a winner during the calm which ensued, for Skipper Hank Rubinkam of the Rubaiyat did tricks with his light canvas which made the Canadian boat look helpless.

What! A Storm?

At 5 o'clock the Rubaiyat's big spinnaker was hoisted, billowing over the bowsprit like a huge balloon, and the makings of a goodly thunderstorm were sighted to westward. A freshening wind was the harbinger of the light, steady rain which followed, stippling the rising waves the Rubaiyat was riding, and the ominous clouds off the port side led the landlubber to compute his insurance and other worldly holdings as he had done two years ago aboard Quicksilver II., which encountered the same brand of weather at almost the same position.

During the calm which preceded the alleged storm, Hank Rubinkam left the tiller job to Tom Waage, George Barker and Vic Milliken, while he went below to rear back and pass another of his galley miracles—this time in the form of another steak dinner.

The Chimon finally passed Rubaiyat at about 9 o'clock, by which time the wind was becoming flukier, although it still retained some of the characteristics which Hank had defined as mountain goat weather. The landlubber finally went below to catch a few winks, winks which he later regretted.

He came on deck about midnight to find Hank Rubinkam at the helm.

"Where are we now?" he asked the skipper.

"Boy, you missed it," Rubinkam replied. "We just rounded Betsy, and we were so close you could smell the balsam ashore. We took soundings in about 15 feet of water."

Skipper Makes an Error.

"Betsy?" queried the landsman. "You couldn't be that far already, could you? Seems kind of early."

"Sure," said Hank, and the landlubber let it go at that, rueing his failure to catch a closeup of the famed Betsy, but it later developed that he was right in guessing that the Rubaiyat's arrival was premature.

The wind freshened once more at about 4 o'clock, and with Betsy supposedly astern, it appeared there would be no stopping the Rubaiyat from reaching port among the first. Navigator Nat Rubinkam came up from below and took the helm while his brother concocted the world's largest flapjacks for the entire crew.

It was Nat who finally decided that the point made at midnight was not Betsy but one of the Sables. It was nearly 8 o'clock this morning when another promontory was sighted and the Rubaiyat nosed toward it, once more under the delusion that it was still Betsy. Wrong again. It was Big Sable, and the real Betsy was still somewhere in hiding to the north.

Splicing the Main Brace.

By this time the landlubber was on the verge of mutiny, although he was still pretty proud of having called the turn on the original pseudo-Betsy. Nat Rubinkam then announced that when Betsy finally was reached he would order the main brace spliced, and explained to the landlubber what the term meant. It seems that all British men o' war carried a cask labeled "The King," and whenever the lads turned in a good trick, all hands were rewarded with a ration of grog therefrom.

Nat made his promise good when the fickle Betsy—and this time there was no mistaking her—finally came into view at precisely 2:16 o'clock this afternoon. Nat's particular cask was not labeled "The King," but all hands voted its contents as good, if not better. After the main brace had been spliced, the Rubaiyat turned for Sleeping Bear point and a huge conical cloud which seemed to be out for no good whatsoever.

HELEN RETURNS; PRAISES PLAY OF WIMBLEDON FOES

New York, July 20.—[Special.]—Mrs. Helen Wills Moody, America's leading feminine tennis player, returned today on the steamship Lafayette with words of praise for her opponents during her recent triumphant visit to Wimbledon and a confession that she had given but little time to her sketching. She posed for the photographers with her usual calm.

The novelty of returning triumphant from a foreign tennis invasion has about worn off where Mrs. Moody is concerned. Six times now, first as Helen Wills and later as the wife of F. S. Moody Jr., she has won the all-England lawn tennis championship at Wimbledon, a feat equaled only by the somewhat tempestuous Mlle. Suzanne Lenglen and surpassed only by Mrs. Lambert Chambers, who has seven victories to her credit.

"Wimbledon this year has been very good," the returning champion observed. "It has been one of the best seasons I have seen during the seven years I have been going there. The number of players who are playing good tennis has increased. This year they had splendid matches from the first round, which ordinarily you do not get until the tournament is well advanced."

While his wife chatted with the reporters, Mr. Moody remained in charge of the two sealyhams acquired in Bristol and named Bossie and Bobbin. When it came time to pose the dogs were brought into the picture.

"They're gentle," the Wimbledon champion explained as Bobbin cheerfully snapped hard at a photographer.

"What fine dogs!" remarked a reporter, stooping to examine the shaggy heads. He was rewarded with a nip on the right hand, which the ship's doctor treated with a touch of iodine.

"I've always wanted a pair of them," said Mrs. Moody, smiling.

Mrs. Moody will play in the Wightman cup matches at Forest Hills, Aug. 4 and 5, and in the national women's tournament in mid-August.

Fight Decisions

At Shewbridge field—Ray Tramblie beat Joe Mendoza [8]; Young Geno beat Johnny Fitzpatrick [6]; Leo Rodak beat Pete Mago [4]; Eddie Stiegal beat Kid Norfolk [6]; Oscar O'Hanion stopped Eddie Evans [4].

RESORTS AND TRAVEL

TOURS.

Go by D&C LAKE LINES to MACKINAC ISLAND and Detroit

MACKINAC ISLAND ALL-EXPENSE OUTINGS

$18.75 1½ days. Sail Saturday; two cool nights on the lake. Outing on the island. Home 8:30 a.m. Monday.

$38.50 Four days. Sail Tuesday or Thursday. Two days at the Grand Hotel.

$46.50 Five days. Sail any Saturday. Three days at the Grand Hotel.

Music and Dancing

D. & C. NAVIGATORS. WBBM TUES. & THUR. 7 p. m. DST.

Regular D. & C. Service
DETROIT CLEVELAND BUFFALO NIAGARA FALLS

$40.00 TO DETROIT and RETURN
$60 TO BUFFALO and RETURN
$55.75 TO CLEVELAND and RETURN

Unlimited Stopovers. Fast Freight Service.

TOURIST AUTO RATES GREATLY REDUCED

DETROIT & CLEVELAND NAVIGATION CO.

Largest and Finest Steamships to Milwaukee, Mackinac Island, Detroit, Cleveland, Buffalo (Niagara Falls)

S. S. JUNIATA sails Wed. 11:00 P. M.
S. S. TIONESTA sails Sat. 11:00 P. M.

7-Day Vacation Cruise to Buffalo (Niagara Falls) $60

GREAT LAKES TRANSIT CORPORATION

check BUS TOURS EAST —costs cut in two!

THE GREYHOUND LINES

6-DAY CRUISE to CANADA

ILLINOIS.

HOTEL MORRISON CHICAGO 2500 ROOMS with Bath 2.50 UP

WORLD'S FAIR SHORE CRUISES

INDIANA.

BLACKHAWK BEACH INN

COLORADO.

RESORTS AND TRAVEL

MICHIGAN.

LAKE EXCURSIONS

COOL CLEAN REFRESHING

$1.25 Milwaukee AND RETURN

Sunday $1.50 Home Daily 10 A.M. 10 P.M.

$1.00 ST. JOSEPH Benton Harbor ROUND TRIP

$1.25 SOUTH HAVEN ROUND TRIP

2 in 1 World's Fair SIGHTSEEING CRUISE and CRUISE to 'NOWHERE'

75c EVERY NIGHT Including Dancing Party Leave 10:30 P.M. Return 1 A.M.

ENTRANCE: NAVY PIER PHONE DELAWARE 4949

To MUSKEGON and VIA MOTOR COACH TO GRAND RAPIDS MANISTEE, LUDINGTON

S. S. ALABAMA

WOODWARD

Cozy Resort

BELVEDERE BEACH

Ocean Travel.

Around the world—20,000 miles

CALIFORNIA

New Zealand, South Seas

"ACROSS THE ATLANTIC"

WISCONSIN.

EVERETT'S RESORT

BIDE-A-WEE

PIRATES GET TWO IN EIGHTH AND WHIP GIANTS, 6-5

Three Hits, Error Prove Costly to Luque.

Pittsburgh, Pa., July 20.—(AP)—The Pirates sliced a game off the New York Giants' lead in the National league race today by taking a 6 to 5 decision. The defeat left the Giants three games ahead of Pittsburgh and two and one-half ahead of the second place Chicago Cubs.

The Pirates won in the eighth inning when, with Relief Pitcher Dolf Luque on the hill, they rallied for two runs on three hits and an error by Blondy Ryan. Paul Waner singled and moved up on Pie Traynor's sacrifice. Gus Suhr contributed a hit to drive in Waner with the tying run. Then Ryan fumbled Tony Piet's grounder and Earl Grace singled to bring Suhr home from second.

Bill Terry got a hit his last time up to stretch his streak to 17 games. Score:

NEW YORK.	Ab	R	H	P	A
Moore,lf	5	1	2	2	0
Critz,2b	4	1	1	4	6
Terry,1b	5	0	1	10	1
Ott,rf	5	0	1	0	1
Vergez,3b	4	1	1	0	0
Davis,cf	4	1	1	2	0
Mancuso,c	4	1	1	3	2
Ryan,ss	4	0	1	3	1
Parmelee,p	2	0	2	0	3
*O'Doul	0	0	0	0	0
Luque,p	1	0	1	0	0
	38	5	12	24	14

PITTSBURGH.	Ab	R	H	P	A
L.Waner,lf	4	2	2	3	1
Lind'm,cf	3	1	1	5	0
P.Waner,rf	4	1	1	2	1
Tray'or,3b	1	0	0	0	2
Vaugh'n,ss	4	0	1	2	3
Suhr,1b	4	1	1	7	0
Piet,2b	4	1	2	3	1
Grace,c	4	0	1	4	2
Swift,p	2	0	0	0	1
Meine,p	1	0	0	1	0
	31	6	9	27	11

*Batted for Parmelee in sixth.

New York ....200 102 000—5
Pittsburgh ....220 000 02*—6

Errors—Ryan [2], Parmelee, L. Waner, Traynor, Vaughan. Runs batted in—Ott, Vergez, Lindstrom, Vaughan, Ryan, Moore [2], Suhr, Grace. Two base hits—Parmelee [2], Ott, Davis, Moore. Three base hits—Vergez, Lindstrom. Stolen bases—Piet [2], L. Waner. Sacrifice—Traynor. Double plays—P. Waner to Grace to Vaughan; Critz to Ryan to Terry, Mancuso to Ryan. Bases on balls—Parmelee, 3; Swift, 1. Struck out—Swift, 3; Parmelee, 2. Hits—Parmelee, 6 in 5 innings; Luque, 3 in 3; Swift, 10 in 5 2-3; Meine, 2 in 3 1-3. Hit by pitcher—Meine [Critz]. Winning pitcher—Meine. Losing pitcher—Luque. Umpires—Moran, Reardon and Barr. Time—2:14.

REDS, 1; DODGERS, 0.

Cincinnati, O., July 20.—(AP)—Larry Benton outlasted Owen Carroll in a pitching duel today and the Reds came through in the ninth inning with a run that beat the Brooklyn Dodgers, 1 to 0. It was their second straight triumph, and left them only two points behind the Dodgers in the standing.

Benton gave only five hits, while Carroll, after holding his former mates to three hits in eight innings, weakened in the ninth. With two out and the bases filled, Harry Rice came through with a single that brought in the winning run. Score:

BROOKLYN.	Ab	R	H	P	A
Boyle,cf	4	0	1	5	0
F'erick,rf	4	0	1	1	0
Stripp,3b	4	0	1	1	4
Wilson,lf	3	0	1	2	0
Leslie,1b	4	0	0	13	0
C'nello,2b	2	0	0	1	2
Jordan,ss	3	0	0	0	5
Wright,ss	0	0	0	0	1
Lopez,c	3	0	0	3	0
Carroll,p	3	0	1	0	1
	†31	0	5	*26	13

CINCINNATI.	Ab	R	H	P	A
Adams,3b	4	0	0	0	5
M'issey,2b	4	0	1	2	3
Hafey,cf	4	1	1	3	0
L'mb'rdi,c	3	0	1	0	0
B'mley,1b	4	0	0	11	1
Rice,rf	4	0	1	4	0
R'ttger,lf	3	0	1	4	0
Bluege,ss	3	0	1	3	3
Benton,p	2	0	0	0	0
	31	1	6	27	12

*Two out when winning run was scored.
†Outen batted for Jordan in ninth.

Brooklyn ....000 000 000—0
Cincinnati ....000 000 001—1

Error—Roettger. Runs batted in—Rice. Two base hit—Hafey. Stolen base—Frederick. Sacrifices—Wilson, Benton. Double play—Morrissey, Bluege to Bottomley. Base on balls—Off Carroll, 1; Benton, 2. Struck out—Carroll, 1. Wild pitch—Benton. Time, 1:39. Umpires—Quigley, Magerkurth and McGrew.

BRAVES WHIP CARDS, 3-2.

St. Louis, Mo., July 20.—(AP)—The Boston Braves came from behind to score two runs in the ninth inning and defeat the St. Louis Cardinals today, 3 to 2. It was Frankhouse's eighth straight victory.

Whitney hit a homer in the final inning to tie the score, then Lee walked and scored when Maranville tripled. Martin hit a homer in the third for the Cards' only earned run. Score:

BOSTON.	Ab	R	H	P	A
Urban'i,ss	4	0	1	3	5
Jordan,1b	4	1	2	10	1
Berger,cf	4	0	0	4	0
Moore,rf	4	0	1	3	0
Whitn'y,3b	4	1	1	2	1
Lee,lf	3	1	0	0	0
Hogan,c	4	0	1	3	1
Mara'le,2b	3	0	1	2	4
Frank'e,p	2	0	0	0	3
Brandt,p	0	0	0	0	0
	*33	3	7	27	15

ST. LOUIS.	Ab	R	H	P	A
Martin,3b	4	1	2	0	1
Watk's,rf	4	0	1	2	0
Craw'd,1b	4	0	1	9	0
Horns'y,2b	2	0	0	0	2
Crabt'e,cf	4	0	0	6	0
Medw'k,lf	3	1	2	4	0
Wilson,c	3	0	0	2	3
Haines,p	3	0	0	0	0
Haines,p	3	0	0	0	00
	†31	2	7	27	8

*Mowry batted for Frankhouse in ninth.
†Allen batted for Slade in seventh.

Boston ....000 100 002—3
St. Louis ....001 010 000—2

Error—Jordan. Runs batted in—Martin, Moore, Whitney, Maranville. Two base hits—Jordan, Moore, Crawford. Three base hit—Maranville. Home runs—Martin, Whitney. Sacrifice—Wilson. Bases on balls—Frankhouse, 2; Haines, 3. Struck out—Frankhouse, 1; Haines, 3. Hits—Frankhouse, 7 in 8; Brandt, 0 in 1. Winning pitcher—Frankhouse. Umpires—Klem and Pfirman.

Babe Herman Hits 3 Homers as Cubs Win

[Continued from first sport page.]

which came down in the right field bleacher. Demaree walked, but was out trying to steal, and Bartell threw out Hartnett.

The Cubs got the bases full in the seventh and couldn't score. The Phillies loaded them up in the eighth only to be blighted by a double play. The Cubs' seventh saw a single by Bill Herman and a double by Cuyler go to waste, while the Phillies' effort consisted of a walk, a single by Hurst, and a crack in the ribs for Schulmerich. Then Davis hit into a double play.

Tinning Starts Fireworks.

Then came the rough and tumble Cub eighth. Grimm started it with a single to right, but was forced by Jurges. Jurges stole second, but was speared when he tried to steal third a little later on. The real fireworks got under way when Tinning singled to left. Koenig singled to left and when Schulmerich juggled the ball Tinning advanced to third and Koenig to second. Bill Herman walked, filling the bases. Then Cuyler singled through short, Tinning scoring. It was at this point that Babe Herman socked his third homer, scoring Koenig, Bill Herman, and Cuyler ahead of him. Warner threw out Demaree.

The Phillies got the first two men on in the ninth, but everybody figured it was a waste of time. So McCurdy fanned and Fullis hit into a double play to wind up the Babe's big show.

The Cubs have no game today. They will resume the series with the Phillies tomorrow, when there will be another Ladies' day.

Harder and Indians Whip Yankees, 3-1

New York, July 20.—(AP)—Mel Harder almost gave the Yankees their first shutout in nearly two years today as he pitched the Cleveland Indians to a 3 to 1 victory in the first game of the series.

Harder allowed only three hits in a duel with Lefty Gomez.

Despite the defeat, the Yankees retained their tie for the American league lead with the Washington Senators, who also lost.

The Yankee run, which carried their scoring streak through the 297th game since they last were blanked on Aug. 2, 1931, resulted from a walk to Babe Ruth, one hit, and a fly in the fourth. Score:

CLEVELAND.	Ab	R	H	P	A
Porter,rf	4	0	1	0	0
Boss,1b	4	1	1	8	1
Averill,cf	4	1	2	7	0
Vosmik,lf	3	0	0	2	0
Hale,2b	3	0	1	4	3
Kamm,3b	3	1	0	0	1
Pytlak,c	4	0	2	3	2
Kni'ker,ss	4	0	0	2	2
Harder,p	4	0	0	1	3
	33	3	7	27	12

NEW YORK.	Ab	R	H	P	A
Walker,cf	4	0	0	5	1
Sewell,3b	4	0	0	2	0
Ruth,rf	2	1	1	3	0
Gehrig,1b	4	0	2	5	0
Chap'an,lf	3	0	0	1	0
Lazzeri,2b	3	0	0	0	2
Dickey,c	2	0	0	8	1
Farrell,ss	2	0	0	3	2
Crosetti,ss	0	0	0	0	0
Gomez,p	2	0	0	0	1
Ruffing,p	1	0	0	0	0
	*28	1	3	27	7

*Combs batted for Farrell in eighth.

Cleveland ....010 002 000—3
New York ....000 100 000—1

Errors—Walker [2], Gehrig, Farrell. Runs batted in—Knickerbocker, Chapman, Averill, Hale. Two base hit—Ruth. Three base hit—Averill. Double play—Pytlak to Hale. Bases on balls—Harder, 4; Gomez, 3. Struck out—Gomez, 7; Harder, 2. Hits—Gomez, 6 in 8 innings; Ruffing, 1 in 1. Losing pitcher—Gomez. Umpires—Van Graflan, Hildebrand and Owens. Time—1:53.

TIGERS BEAT SENATORS, 1-0.

Washington, D. C., July 20.—(AP)—Doljack's triple and Rogell's single in the eighth today gave Detroit a 1 to 0 victory over Washington.

Crowder held the Tigers to three hits for eight innings but the Senators got four off Bridges, who twice before had pitched one hit games against them. Burke pitched the ninth for Washington. The Senators remained in a tie for first place since the Yankees also lost. Score:

DETROIT.	Ab	R	H	P	A
Davis,1b	4	0	0	13	0
Owen,3b	4	0	0	0	3
Gehr'r,2b	4	0	0	1	4
Stone,rf	4	0	1	5	0
Fox,cf	4	0	0	4	0
Doljack,lf	3	1	1	2	0
Rogell,ss	3	0	1	2	3
Hay'w'th,c	2	0	0	0	0
Bridges,p	2	0	1	0	2
	30	1	4	27	12

WASHINGTON.	Ab	R	H	P	A
Myer,2b	4	0	1	1	1
Goslin,rf	4	0	0	1	0
Manush,lf	4	0	0	1	0
Cronin,ss	4	0	0	3	2
Schulte,cf	3	0	0	2	7
Kuhel,1b	3	0	0	9	0
Bluege,3b	3	0	1	2	1
Sewell,c	3	0	0	3	0
Crowder,p	2	0	0	0	2
Burke,p	0	0	0	0	0
	*31	0	4	27	6

*Rice batted for Crowder in the eighth.

Detroit ....000 000 010—1
Washington ....000 000 000—0

Runs batted in—Rogell. Two base hits—Schulte, Doljack. Three base hit—Myer. Sacrifice—Hayworth. Bases on balls—Bridges, 1; Crowder, 1. Struck out—Crowder, 2. Hits—Crowder, 3 in 8 innings; Burke, 1 in 1. Losing pitcher—Crowder. Umpires—McGowan, Summers and Ormsby. Time—1:32.

ATHLETICS, 6; BROWNS, 5.

Philadelphia, Pa., July 20.—(AP)—The Athletics went 10 innings to take the opening game of the series with the St. Louis Browns today, 6 to 5. Pinky Higgins broke up the game by singling Cochrane across the plate when the bases were loaded.

Lefty Grove and Roland Stiles, both hit for four runs in the first inning, settled down the rest of the way to a pitching duel. The victory was Grove's 15th of the year. Score:

ST. LOUIS.	Ab	R	H	P	A
Schar'n,3b	3	0	1	0	3
West,cf	5	2	1	4	0
Reyn'ds,lf	5	1	2	4	0
Camp'l,rf	5	1	1	2	0
Burns,1b	5	1	2	12	0
Melillo,2b	4	0	1	2	5
Shea,c	3	0	0	2	1
Levey,ss	4	0	1	1	3
Stiles,p	4	0	1	1	1
	38	5	10	*28	13

PHILADELPHIA.	Ab	R	H	P	A
Bishop,2b	3	1	0	3	4
Cramer,cf	4	1	1	3	0
Cochr'ne,c	4	2	1	5	2
Foxx,1b	4	1	2	10	1
Colem'n,rf	4	0	0	1	0
Johnson,lf	5	1	1	3	0
Higgins,3b	5	0	3	0	1
Will'ms,ss	4	0	3	4	2
Grove,p	4	0	0	1	3
	37	6	10	30	13

*One out when winning run scored.

St. Louis ....400 010 000 0—5
Philadelphia ....400 100 000 1—6

Error—Stiles. Runs batted in—Burns [3], Campbell [2], Foxx [3], Johnson, Williams, Higgins. Two base hits—Foxx, Johnson, Scharein, Cochrane. Three base hit—Foxx. Home run—Burns. Sacrifice—Coleman. Double play—Levey to Melillo to Burns. Bases on balls—Stiles, 5; Grove, 3. Struck out—Stiles, 2; Grove, 5. Umpires—Dinneen and Geisel. Time—2:02.

MANARCHY SETS COURSE MARK IN MIDWEST MEET

Gus Fetz, Sonny Manarchy, Laurie Shutts, and W. D. Fox advanced to the semi-finals of the midwest public links tournament by winning their second and third round matches yesterday at Lincoln park.

In defeating Richard Shilleto, 3 and 2, in the quarter-finals, Manarchy established a new course record of 33—37—70. Par is 72.

In today's semi-finals Fetz, who is the defending champion, will be paired against Shutts, and Manarchy against Fox. Summaries of yesterday's matches:

SECOND ROUND.

Gus Fetz defeated Al Anderegen, Cherry Hill, 3 and 1.
Francis Friedlein, St. Louis, defeated Jack Smiesko, 2 and 1.
De Wille Semerau, Hollywood, defeated George Clear, Marquette, 3 and 1.
Laurie Shutts, Lincoln, defeated Jack Spencer, St. Louis, 1 up.
Sonny Manarchy, Rockford, defeated Edgar Jacobs, Big Oaks, 2 up.
Richard Shilleto, St. Louis, defeated L. W. Harrington, Lincoln, 3 and 2.
W. D. Fox, Lincoln park, defeated R. A. Bowman, Brookfield, 7 and 6.
Frank Maloney, St. Louis, defeated Doug McKay, Cherry Hill, 3 and 2.

QUARTER-FINALS.

Fetz defeated Friedlein, 5 and 4.
Shutts defeated Semerau, 1 up in 19.
Manarchy defeated Shilleto, 3 and 2.
Fox defeated Maloney, 2 and 1.

O'Connell and Lejeck Win Net Exhibition

George O'Connell and Charles Lejeck defeated Eugene Quinn and Leo Lejeck in an exhibition doubles tennis match at Grand Crossing park yesterday. The scores were 7-5, 6-4, 7-5.

Mrs. Wheeler Is 3 and 1 Victor Over Medalist

Quarter final rounds in the women's Cook county open golf tournament at Jackson park yesterday saw the downfall of the medalist and one match go to the twentieth green. The other matches were decided by wide margins.

Mrs. Mae Bachman of Jackson Park, medalist, lost, 3 and 1, to Mrs. Charles N. Wheeler, Lincoln Park, because she could not sink her putts.

In the twenty hole match, Mrs. Isobel Meany of Jackson Park defeated Mrs. M. T. Finett of Cog-Hill after the latter had sent her second shot into a trap. Mrs. Meany was 4 down leaving the seventh green but squared it at the fourteenth.

Mrs. Rose Long of Jackson Park won, 9 and 8, from Mrs. Josephine Baltrusis of Columbus Park and Mrs. G. C. Carnahan defeated Evelyn Bailey, a Jackson Park club mate, 7 and 6.

The pairings for today's semi-finals are: Mrs. Wheeler vs. Mrs. Meany and Mrs. Long vs. Mrs. Carnahan.

Demand Stars Play in P. G. A. at Milwaukee

[Chicago Tribune Press Service.]

Milwaukee, Wis., July 20.—Unless the members of the United States Ryder cup team, especially Gene Sarazen, Denny Shute, and Walter Hagen, compete in the annual National Professional Golfers' association tournament the $9,000 guarantee provided by promoters here will be withdrawn. The tournament proper is scheduled to start on the Blue Mound Country club course Aug. 8 and will continue until Aug. 13.

The announcement followed statements by Shute, Hagen, Sarazen, Craig Wood, and Joe Kirkwood that they would not enter the meet because of the early date, which conflicted with their plans for exhibition matches throughout the country.

Stars Must Play—or Else.

C. B. Johnson, executive chairman of the Milwaukee committee promoting the tournament, sent the following statement to Albert G. Gates, business manager of the P. G. A.:

"Reports circulated the last few days make it apparent that several outstanding professionals, members of the Ryder cup team, will not be in Milwaukee for the P. G. A. tournament. That is contrary to the original understanding our committee had with you. When we raised the $9,000 fund needed to underwrite the tournament it was with the belief that the P. G. A. and its members would wholeheartedly support the meet, particularly the star players whose presence is much needed to promote a satisfactory gate," Johnson said.

Now It's Up to P. G. A.

"There is but one stand for us to take in this matter. We provided the course, we succeeded in raising the money needed to swing the tournament. We have fulfilled our part of the schedule. The rest is up to the P. G. A. You must furnish the players—all the star players—without exception.

"Our guarantors must be protected. Either the Ryder members agree to compete or the guarantee will be canceled and the tournament promoted only on a gate receipt basis. The boys then will have to shoot for whatever they can draw."

Officials Confer Today.

A conference will be held here tomorrow. Among those expected to attend are Johnson, Gates, R. W. Treacy, Milwaukee, national secretary, and George Jacobus, New York, president of the P. G. A. Asked if a September date for the tournament would be possible Johnson said that the dates would not be changed.

TRAMBLIE BEATS MENDOZA; RODAK WINS PRO DEBUT

Ray Tramblie, Rockford, Ill., middleweight, easily beat Joe Mendoza of the south side in an eight round bout last night at Shewbridge field, 74th and Aberdeen streets. Tramblie floored his opponent in the seventh round.

Young Gene, La Salle, Ill., featherweight, avenged a recent defeat by winning the six round semi-final from Johnny Fitzpatrick of New York.

Leo Rodak made his profession debut a success by winning a four round preliminary from Pete Mage. Other results:

Eddie Stiegal beat Kid Norfolk [6].
Oscar O'Hanion stopped Eddie Evans [4].

Minor Leagues

AMERICAN ASSOCIATION.

	W.	L.	Pct.		W.	L.	Pct.
Columbus	.57	35	.620	Toledo	...47	49	.490
Min'polis	.53	44	.546	Louisville	.45	50	.474
St. Paul...	52	47	.525	Milw'kee	.39	52	.420
Ind'polis	..48	45	.516	Kas. City..	40	59	.404

YESTERDAY'S RESULTS.

AMERICAN ASSOCIATION.

Louisville, 7; St. Paul, 2.
Indianapolis, 9; Minneapolis, 8 [ten innings].
Only games scheduled.

SOUTHERN ASSOCIATION.

New Orleans, 6-7; Little Rock, 4-6.
Memphis, 3; Birmingham, 2.
Chattanooga, 6; Knoxville, 3.
Only games scheduled.

PACIFIC COAST LEAGUE.

Portland, 5; Missions, 2.
Oakland, 8; Los Angeles, 6.

Chicago Roars Greetings to Irish Boxers

[Continued from first sport page.]

rival at the city hall. State's Attorney Thomas J. Courtney was among the first to wish the boys success. Gabby Hartnett, Cubs' catcher, an ardent boxing fan, was there also.

City, County Officials Present.

Among the others were Judge James Kelly, Mrs. James Fleming, county commissioner; Ald. James Cusack, Ald. J. E. Egan, James Geary of the civil service commission, Ald. John Rowan, Ald. Thomas Terrell, J. Lyman Bingham, assistant to Avery Brundage, president of the National A. A. U.; Capt. Roy E. Davis, chairman of the boxing committee of the Central Association of the A. A. U.; the Rev. Gerald Scanlan of the Catholic Youth Organization, M. Price Jones and Jack Elder of the same group, which had representatives in the parade carrying placarded greetings to the Irish champions.

Many others also joined the throng in welcome. None was more excited perhaps than Kathleen Dwyer, sister of Coach Paddy Dwyer of the Irish champions, who left the old country in 1927 and who came to Chicago from New York two months ago. Miss Dwyer was at the station three hours before the arrival.

Get Paper Deluge.

The parade moved east in Jackson boulevard and then turned north in La Salle street to the city hall. The thousands of loop office workers lined the streets and the cars bearing the boxers were deluged by a storm of bits of torn paper flung from the skyscrapers.

Mounted police cleared the street intersections at the city hall, halting all traffic. The boys then were whisked between lines of spectators and up the elevators to the office of Mayor Kelly, where husky guards turned back hundreds who would have crowded the outer offices beyond capacity. Mayor Kelly extended official greetings to the boys, offering all facilities that their visit may be pleasant and promising that they will meet the best boxing team in America on the night of Aug. 2.

Letter from Dublin Mayor.

Capt. O'Brien of the Irish team presented to his honor a letter of greeting from Alfred Byrne, lord mayor of Dublin. The letter follows:

11th July, 1933.

My Dear Mayor:

Greetings. I send you the congratulations of the people of the Irish capital on your accession to the mayorality of your splendid city. Even at this distance we have followed, with keen interest, the story of your fight against the elements that would mar the fair name of the city which has chosen you as its chief magistrate. We have admired your courage, and applauded it, and we should be pardoned if we have linked the strenuousness of your fight to the glorious associations of the name you bear. Ireland is proud that you bear an Irish name, Mr. Mayor. Ireland is proud that you are adding new lustre to an Irish name already great. Ireland joins with you in spirit in your battle and heartily wishes you success.

I send you a small memento on behalf of my people of Dublin, a symbol of the Irish fighting spirit that is embodied so remarkably in yourself. May it bear our kindest wishes to yourself and the promise of unqualified success in the work to which you have set yourself.

With renewed good wishes, I remain,

Very sincerely yours,

ALFRED BYRNE,
Lord Mayor of Dublin.

The memento referred to by Mayor Byrne was a blackthorn walking stick.

Quartered at Midwest A. C.

After the city hall reception the boys sped to the Midwest Athletic club, Hamlin avenue and Madison street, where they will be quartered until the bouts.

Paddy Connolly, one of the four of the eight boxers who answer to Patrick, received uncommon attention yesterday when he left the train. Young Connolly, Ireland's flyweight champion, is reported to have asked about the Indians when he was on a tour of New York. The Sioux encamped at the Days of '49 on A Century of Progress grounds, togged themselves in their finery on reading of Connolly's request to see real Indians, and Chief Elk Teeth, Chief Red Goose, Chief White Shield and Chief Shot At, grabbed Connolly and inducted him into the Oglala Sioux tribe. Connolly's name now is Wakia Chilala, Chief Little Thunder.

Among numerous invitations received by the Irish team was one extended by the Combined Irish Alliance of Cook County to attend the reunion at Normal park, 61st street and Racine avenue, tomorrow night. The invitation was signed by members from the 32 counties in Ireland.

Williams and Hajdich Wrestle Windup Tonight

Five professional wrestling matches will beheld at Northwest stadium, 4848 Irving Park boulevard, tonight. Whitey Williams, Fox lake, Ill., will meet Tony Hajdich in the windup, a two hour time limit match.

In the Wake of the News

O, YES, THE IRISH.

GRAND BEACH, Mich., July 20.—[Special.]—If the international amateur bouts against the Irish were two days distant instead of two weeks hence, the indifference of Chicagoland's Golden Glovers to the arrival of their Irish opponents would be cause of concern, even worry, to their training staff. It's not what would be termed overconfidence, but it's certainly not the mental state to produce results. Keying to that state will be undertaken later.

Chicagoland boxers so far are on a big outing with plenty of leisure and many amusements to occupy that leisure. There is no criticism by their handlers, who are concerned in getting them fit gradually. It is the same plan used against the Germans last year except that conditions were different.

The Germans came widely advertised as a squad confident of victory. Chicago's team of 1932 had been defeated by New York in the intercity bouts and had a reputation to redeem, which they did by tying the invaders at four bouts each.

This year's Chicagoland squad, considered by some critics the best in the history of Golden Gloves competition, scored a convincing victory over New York. They are sure of themselves, perhaps just a trifle too sure at this time. It takes direct reference to the Irish and a taunt or two to draw a reply. For instance, The Wake prodded Freddie Caserio with "The Irish certainly are getting a great reception in Chicago and they will have lots of friends."

"That's all right," replied Caserio. "Receptions won't do them any good on the night of Aug. 2. It will be the fellows who hit the oftenest and the hardest."

When Eddie Ward, Negro lightweight, was told Ernie Smith, Irish lightweight, had made a speech about what was going to happen to Ward, the good natured Chicagoan showed his ivory teeth as he said: "Well, suh, I think he better do a little training, and it better be muscular training and not just the vocal cords."

There is no rancor in any of these remarks. It is The Wake's opinion Chicagoland team spirit will have to be developed or the visitors, inspired by national pride, will have a psychological advantage. That is one training objective on which the conditioning staff may start work earlier than it had intended.

* *

Professionalism.

There is less talk of turning professional among Chicagoland's amateur boxers than in previous years. Henry Rothier probably will shed his amateur trunks after the bouts. One or two others may follow suit. John Pacek, heavyweight, and Max Marek, light heavyweight, upon whom pro managers have cast longing eyes, plan to remain in the amateur ranks, at least for the present.

Pacek, 19 years old, who will pit 185 pounds against the giant Irish heavyweight, Pat Mulligan, is still a student at Lindblom High school. He will graduate in February.

"I'd like to earn some money in the ring," he says, "but I couldn't train and also finish school and I want to do that. Afterward, I don't know. I cannot tell now whether I'll try fighting or go on to college."

Marek, graduate of Lindblom, entered St. Viator college last year and made a good record in his studies. He will enter Notre Dame this fall. In high school he made a reputation as full back.

"I might go out for football at Notre Dame," he says. "I didn't play at St. Viator because I was keeping up my boxing for the Golden Gloves and National A. A. U. boxing tourneys. If I turned pro I couldn't take part in college sports. I love amateur boxing. I don't know whether I'd like the pro brand. It's a hard game. Really, most of us fellows who talk about pro fighting really look to it only as a means of making a little money quickly, but of course if one starts he might stick and lose business chances."

Freddie Caserio, middleweight, has been approached by pro managers. He has a position with a Board of Trade firm as a board marker and is inclined to keep that position.

* *

Teaming Them Up.

At the Golfmore hotel here the boys sleep two in a room in twin beds. No two boys of the same weight, rivals to represent Chicagoland in their clash against the Irish, room together. Here are the pairings:

Johnny Baltzer, flyweight, and Henry Rothier, welterweight.
John Ginter, bantamweight, and Billy Celebron, welterweight.
Walter Matthys, bantamweight, and William Treest, middleweight.
George Van der Heyden, featherweight, and Freddie Caserio, middleweight.
Izzy Goldstein, featherweight, and John Pacek, heavyweight.
Eddie Ward, lightweight, alone.
John Dobler, lightweight, and Ario Soldati, light heavyweight.
Lenny Cohen, flyweight, and Max Marek, light heavyweight.

* *

This Wake is conducted by Harvey T. Woodruff. Help! Help!

IGLEHART RAISED TO 8-GOAL RATING BY POLO CHIEFS

New York, July 20.—(AP)—Midsummer changes in the ranking handicap list of the United States Polo association today added Stewart Iglehart of the Meadowbrook club, a former Yale player, to the eight goal class.

Iglehart was raised from seven goals. Two other young players, Raymond Guest of Meadowbrook, a brother of Winston Guest, and James P. Mills of the Bryn Mawr, Pa., club, were lifted from six to seven goals as a result of their improved performances.

The two highest handicapped players, Tommy Hitchcock at 10 goals and Cecil Smith of Texas at 9 goals, remained unchanged. The eight goal class, while gaining Iglehart as a member, lost the veteran Californian, Elmer Boeseke Jr., who was dropped to seven. Others remaining at eight goals are Eric Pedley, Winston Guest, and Earle A. S. Hopping.

Other increases in the handicap rating: From four to five goals—John R. Fell Jr. of Meadowbrook, Ivor Balding of Rumson, N. J.; Raymond Firestone of Hunting Valley, and Gerard Smith of Ox Ridge. Five to six goals—Philip Iglehart of Meadowbrook. Three to four goals—Guinn Williams of Riviera and J. B. Gilmore of Austin, Tex.

Decreases included: Five to four goals—Alex Bullock of Los Indios and William Tevis Jr. of San Mateo-Burlingame, Cal. Six to five goals—Malcolm Stevenson of Meadowbrook, A. P. Perkins of Broadmoor, and Stephen Sanford of Westchester. Four to three goals—Lionel Pedley, Uplifters; Hale Marsh of Santa Barbara, and William Dritt of Riviera.

DAILY FEE GOLF PLAYERS BEGIN TOURNEY TODAY

The Chicago Daily Fee Golf association championship tournament will begin today at Northbrook. First flight players will compete at Kinsman and second flight at Woodridge. Play will continue tomorrow and the finals will be held Sunday.

One player from each of the 27 courses of the association has qualified in each of the three divisions.

ARCHIE

Please Write at Once

Mother can't sleep. Father so worried he smokes only big, black cigars instead of his favorite Charles Denby 5c Cigars. We can't stand it any longer. Please come home.

ANNA

Irish Expect Team to Make Good Showing

Gen. W. R. E. Murphy, president of the Irish Amateur Boxing association, yesterday wired the following message to the sports editor of THE CHICAGO TRIBUNE:

Dear Mr. Ward: As president of the Irish Amateur Boxing association, I wish to convey to you the best wishes of our association for the success of your international boxing show. The team which we have sent you carries our fullest confidence and we are sure will give good account of itself.

Its final test was against the Italian team, whose record was regarded as the strongest in Europe. The team which represents Ireland against your Golden Glove champions won six out of the eight contests.

My association regards itself as honored that Ireland should be associated with your great tournament by our boxing team and we are confident that those of Irish blood who will attend the bouts will have every reason to be satisfied with Ireland's representatives.

RACING TODAY ARLINGTON

Handicap Championship of 1933 Racing Season decided at Arlington Tomorrow in $15,000 Arlington Handicap

HOW TO GET THERE

Chicago and Northwestern race trains leave Madison Street Station daily at 12:25 p.m. and at frequent intervals to 1:35 p. m. Daylight Time 35 minutes to park. 2:30 p. m. train arrives at track at 3:05 p. m. Round trip 75c. BY AUTOMOBILE (60 minutes from Loop). North on any through street to Dempster Street; West on Dempster Street to Northwest Highway; Northwest Highway to Arlington Park. MOTOR COACHES leave from Lawrence and Milwaukee Avenues. Round trip 70c from Howard Avenue "L". 75c.

Admission Price Only $1.00 plus tax

Round trip railroad fare direct to track reduced to 75c

ARLINGTON PARK JOCKEY CLUB
33 N. La Salle Street
Randolph 1941

EIGHT RACES . . . FIRST AT 2:20 P.M.

Rena Nelson, June Beebe in Golf Final

Jean Armstrong of Indian Hill, defending her title as Chicago women's district golf champion, was eliminated in the semi-final round of the tournament at Skokie yesterday, 3 and 1, by Rena Nelson of Exmoor. Mrs. H. Austin Pardue, entered from Indian Hill, but who holds the Minnesota state championship, fell before the third successive day of sub-par golf by Miss June Beebe, Olympia Fields, 4 and 3.

After a meeting of the committee of the women's district association, it was announced the finals today will be at 18 holes instead of 36, and that Miss Nelson and Miss Beebe will start at 10 o'clock. Provisions for handling a big gallery were made. No admission fee will be charged.

The cards:

Miss Nelson—Out	545	465	653—43
Miss Armstrong—Out	636	654	453—42
Miss Nelson—In	574	344	54
Miss Armstrong—In	755	365	55
Miss Beebe—Out	535	454	354—38
Mrs. Pardue—Out	536	465	352—39
Miss Beebe—In..............	555	354	
Mrs. Pardue—In	565	356	

The semi-final round results in the other flights follow:

Championship Consolation:

Mrs. Charles Dennehy, Onwentsia, defeated Mildred Hackl, Midlothian, 6 and 5.
Mrs. Lillian Zech, Tam O' Shanter, defeated Mrs. W. W. Hearther, Exmoor, 5 and 4.

First Flight:

Mrs. David W. Norton, Glen View, defeated Mrs. O. F. Burnett, Medinah, 3 and 2.
Marge Roesslein, Nordic, defeated Mrs. A. E. Sheill, Glen Oak, 3 and 2.

Second Flight:

Mrs. D. F. Comstock, Wilmette, defeated Mrs. George C. Davis, Oak Park 4 and 3.
Marjorie Ingram, Glen Flora, defeated Mrs. O. C. Horn, Lincolnshire, 3 and 1.

Third Flight:

Roberta McKay, Glen Oak, defeated Mrs. J. E. Almond, Sunset Ridge, 4 and 3.
Mrs. Howard D. Raymond, Evanston, defeated Mary Dresser, Glen Oak, 1 up, 19 holes.

Fourth Flight:

Jean Wilson, Sunset Ridge, defeated Alice Fricder, Lincolnshire, 6 and 5.
Mrs. T. C. Lowry, Sunset Valley, defeated Mrs. G. L. Glendon, Evanston, 6 and 5.

WHITE SOX SEND PAUL GREGORY TO MILWAUKEE

Boston, Mass., July 20.—[Special.]—Paul Gregory, White Sox spring pitching sensation, was released on option to Milwaukee of the American association today by Manager Lew Fonseca.

Gregory's success in spring exhibition games and in the early part of the championship season indicated he was a coming star. Then he suddenly lost his effectiveness. He has not finished a game in weeks. His record to date is four victories and nine defeats.

Gregory's release makes room for Pitcher Hal Haid, recently purchased from Seattle. If Gregory returns to form he may be recalled later in the season. If not he will rejoin the Sox for spring training. He was purchased by the Sox from Atlanta in the fall of 1931.

BLANCHARD AND MILLER HEADLINE FRONTON CARD

Pete Blanchard, Kansas City lightweight, will meet Fred Miller in a five round contest tonight at the Rainbo Fronton, Clark street and Lawrence avenue. Joe Roman is to face Freddy Gravelle in the semi-final. Other matches:

Sammy Adams vs. Curtis Mills [4].
Chuck Reed vs. Scotty Sylvano [4].
George Jonasen vs. Eddie Jacobs, wrestling.
One other bout.

Catholic Youth organization boxers have entered the amateur tournament tonight at the Ashland arena, Ashland avenue and Addison street. Anton Koch, Allen Asp, and Eric Schlachter will represent the north side.

IRISH CHAMPIONS BEWILDERED BY CITY'S WELCOME

'What a Day! What a City,' They Declare.

BY JERRY CURRAN.

There isn't much need wasting time searching for adjectives to describe the reaction of the Irish boxing champions to the reception Chicago accorded them yesterday.

"Marvelous . . . amazing . . . unbelievable . . ." even "stupendous," from Mulligan. They have used all these. "Is all this really just for us" they kept asking all the way from the Union station to Mayor Kelly's office.

So far everything has been so rapid and bewildering that the boys haven't had a chance to realize what it all meant. From the time those first flashlights startled them on the observation platform of the train until late last night, when the crowd thinned out, things have happened with such hurry and bustle that all they really know is that it was suffocatingly hot; that people . . . people . . . people pressed in on them from all sides; that there must be an awful lot of Irishmen (and women) in Chicago; and that it may be all right for some people—but they'd rather just take things a little easier, if no one minds.

Connolly Meets Indians.

There was Pat Connolly, the flyweight, for instance. He hadn't more than shoved his nose out on the observation platform yesterday morning when somebody jumped up beside him and yelled:

"Hey, Connolly! There's your Americans for you now!" referring to Connolly's complaint in New York that he had not seen any real Americans "with feathers on yet." And there, sure enough, standing beside the train were four much befeathered honest-to-goodness Indians. Connolly just stared. Before he knew it, Connolly just stared. Before he knew it, he was down on the platform, actually shaking hands with genuine redskins.

It was a bewildered group of Irish boys who marched through the depot to the waiting cars. True, they had been promised a reception such as they had never dreamed of before. But this seemed more than a reception. This was more like a triumphal march. So the boys took a deep breath and plunged into the middle of it, deciding that if the little matter of coming over to knock eight Chicago boxers into smithereens provoked all this excitement, what will happen when they've done their little job?

Sitting there in cars, driving through more people than they'd ever laid eyes upon before, and everybody shouting for them, got Paddy Hughes.

All the way along he kept repeating, "What a memory! What a memory!" This is a wise crack he heard once in an American talkie and which seemed snappy to him at the time. It fitted in nicely, too, because the memories of yesterday are going to keep Paddy Hughes and the rest of the boys in pleasant reminiscences for the rest of their days.

One Fellow Is Worried.

Then there was the Irishman who came alongside and said:

"Gee, boys, if you don't walk away with these bouts, all the Irish in this city will have to go home with you. We'll be disgraced."

"Tell him not to buy any travel tickets yet!" came from the back of the car, where Hennelly, Kerr, Connolly, and Hughes were sitting. "We're not letting anybody down! Eight fights—eight wins! That's what we said before, and we still mean it. After all this" [the parade and the welcome of the mayor, and the crowds lining the streets] "we mean it just that much more. If this is what Chicago thinks of us, we're glad. Because we find Chicago agreeing very closely with ourselves."

"It's all very well for you fellows," remarked Paddy Hennelly, looking out of his room on the ninth floor of the Midwest club across this amazing city. "You'll all be going back to Dublin, able to walk up and down Grafton street, and have the crowds and all that at home. But what about me? I leave here to go back and settle down in the bogs again. Way at the back of beyond. After all this."

Plenty Action Ahead.

It's going to be a big jump, all right, not only for Hennelly, but for every member of the team. Chicago has welcomed them in a manner which brought them near to tears, at times. They already have been feted with a warmth beyond their wildest dreams or desires. A program of entertainment stretches out ahead of them during the next two weeks. It's going to be a tremendous drop to get back to the normal routine of everyday life back home.

UNBELIEVABLE

We can't begin to describe the sensations experienced by people on their first ride in THE CAR WITHOUT A GEAR SHIFT LEVER—the Reo Flying Cloud or Reo-Royale equipped with that amazing new invention, the REO SELF-SHIFTER. There is just one way to appreciate how much it adds to the safety, simplicity and joy of driving—and that is to try it yourself. Telephone—we'll send you the car. Prices—lowest in history!

THOMAS J. HAY, INC., Distributor
2229 South Michigan Avenue Phone Calumet 6900
Or Your Neighborhood REO Dealer

REO

LONDON PARLEY TAKES DAY OFF TO BOW FOR KING

Delegates Attend Garden Party at Palace.

BY JOHN STEELE.

[Chicago Tribune Press Service.]

LONDON, July 20.—Delegates, experts, journalists, and "hangers-on" deserted the world economic conference today for the more serious business of the king's garden party at Buckingham palace. There they had "the honor" of filing before King George and Queen Mary and making a low bow. Then they passed on to the buffet where food and liquid refreshments were served free.

Even the long bar at the Geological museum, the conference's headquarters, was empty this afternoon except for the few newspaper men who came around for the handouts from the committees. A few of the subcommittees and the subsubcommittees, with a stern sense of duty, met in the morning. These sessions, however, were sparsely attended, the delegates being busy getting white top hats tail coats, and striped pants for the real business of the day at Buckingham palace.

Committees Complete Reports.

The committees cleaned up their reports for the economic commission, which meets tomorrow, to prepare its final report to the plenary session next Thursday.

The wheat committee, which is still outside the conference, was unable to finish its work, but still had high hopes of reaching an agreement on acreage restrictions and kindred topics. The tin, coffee, and cocoa subcommittees all completed their reports. The tenor of these reports was that production should be restricted and prices raised, but all were rather vague about how it should be done.

Adopt Silver Report.

Senator Key Pittman [Dem., Nev.] in subcommittee No. 2 of the monetary commission made a speech favoring a metallic monetary standard as long as the metal is largely silver. The commission adopted the report of the subcommittee providing for an agreement among silver producing and holding countries to moderate the fluctuations of silver prices and to substitute silver coins for low price paper money.

Senator Pittman, in his speech, left no doubt that he stood for stabilization of currencies.

"The world must choose between a stable or a managed currency," he said. "Personally, I do not think we have reached the stage where we can have managed currencies. It comes down to the question of whether we have reached the point where we are willing to trust each other to manage currencies. I don't believe we have."

Earlier Senator Pittman, referring to the general situation, said: "It is totally impossible for us to have any measure of success if we are going to continue this process of depreciation."

Rescue 5 After Cruiser Drifts 3 Hours in Lake

The coast guard yesterday rescued from Lake Michigan three men and two women who had been drifting five miles off the foot of Chicago avenue for three hours after their cabin cruiser ran out of gasoline. Those on board were Norman Thompson, 4901 Cullom avenue, a telephone company employé, the owner of the boat; his wife, Vivian; her brother, Howard Thompson, and Mr. and Mrs. Eugene Delaroy. They were returning from a picnic trip near Michigan City.

LITTLE ORPHAN ANNIE: Just Rolling Along

WINNIE WINKLE, THE BREADWINNER: Mistaken Identity.

HAROLD TEEN—THE OLD JOHN ALDEN STUFF

Reg. U. S. Pat. Off.; Copyright, 1933, by The Chicago Tribune.

FUNERAL TODAY FOR T. S. BALL, N. SIDE PIONEER

Funeral services for Thomas Scott Ball, for 41 years a resident of Rogers Park, will be held this afternoon at the funeral parlors at 6959 North Clark street. Mr. Ball died on Wednesday aftern an illness of four years. He was 71 years old. Mr. Ball came to Chicago from Exeter, England, his birthplace, settling in Rogers Park. He became a grocer and later a florist at 6972 North Clark street. He is survived by his widow, Mrs. Gertrude Pilkington Ball, a son, William Ball, and a daughter, Mrs. Gertrude Thiernau, and a granddaughter, Flo' Ann Thiernau. Burial will be at Rosehill cemetery.

CROSSWORD PUZZLE

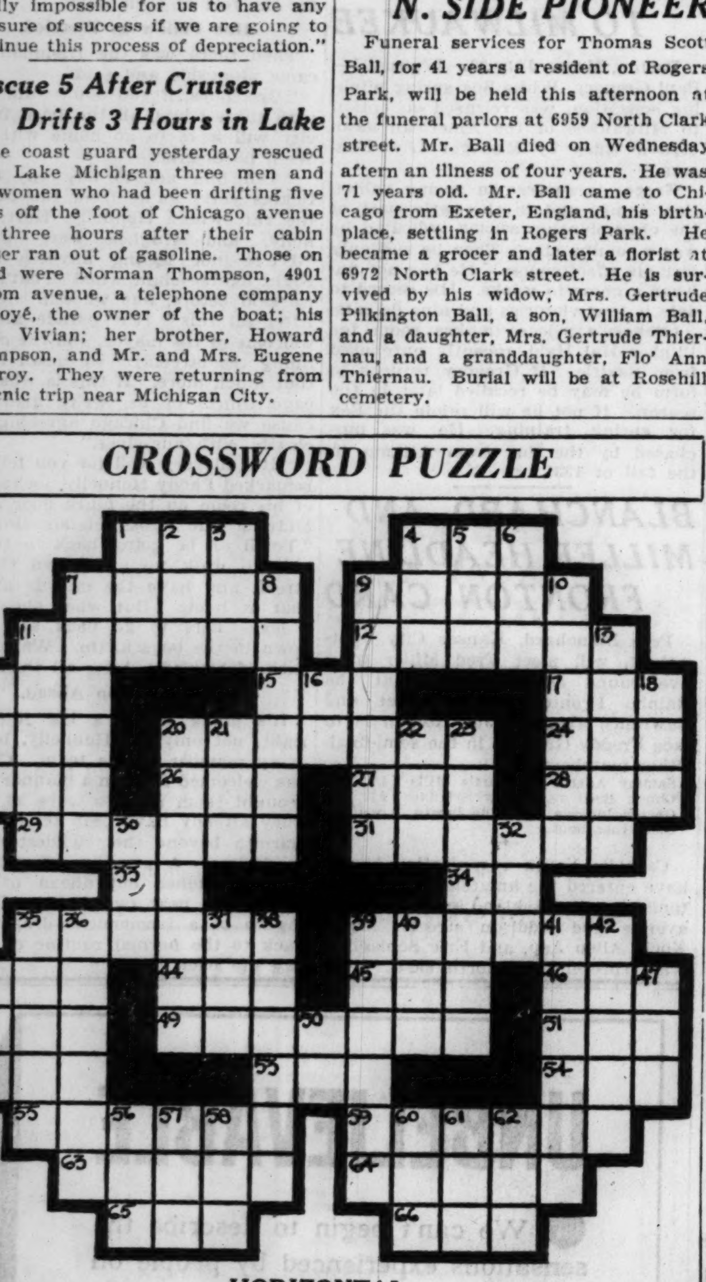

HORIZONTAL

1. Sesame
4. Moist
7. Skin disease
9. Ecclesiastical rule
11. Outing
12. Reply
14. Eagle
15. Top piece
17. Alcoholic beverage
19. Deity
20. Utter hastily and indistinctly
24. Hail, farewell
25. Unity
26. Affirmative
27. Native metal
28. Mound
29. Farm
31. Noise
33. Science [abbr.]
34. Note of the scale
35. Meal
39. Connections
43. Adult
44. Regret
45. Stupid person
46. Ribbed fabric
48. Grease
49. False swearing
51. Form of metal
52. Greek letter
53. Hurried
54. Vase
55. Native of the far north
59. Covering
63. Wild animal
64. Run off
65. High explosive
66. Female sheep

VERTICAL

1. Face twitching
2. Hotel
3. Hawaiian garland
4. Pale
5. Printing measures
6. Draw
7. Something very inflammable
8. Charge with
9. One who holds
10. To annul
11. Tine
13. Fastening piece
14. Soul
16. Preposition
18. Born
20. A collective fruit [bot.]
21. Projecting piece
22. Epoch
23. To correct
30. Snake
32. Relative
35. Elevate
36. Join up
37. Bring legal action
38. Fright
39. Shake by rough riding
40. Paddle
41. Number of players
42. Crowd together
43. Scrub
47. Write
50. Yes [German]
56. Outfit
57. Ignotus [abbr.]
58. Encountered
60. Beverage
61. At this time
62. To unclose [poetic]

YESTERDAY'S PUZZLE SOLVED.

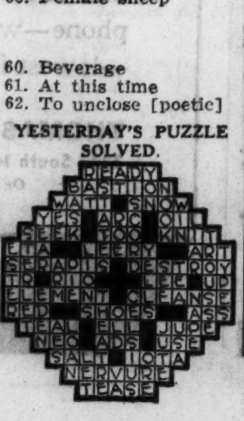

JOSEPH RINELLA, FRUIT MERCHANT, LEAVES $21,000

The will of Joseph Rinella, wholesale fruit and vegetable dealer, who died April 25 at the age of 57, was admitted to probate yesterday by Oscar Caplan, assistant to Probate Judge O'Connell. It left his estate of $21,000 to his widow, a son and a daughter. The family lives at 3407 West 63d place.

Other wills filed yesterday are:

Edith Leaf, died April 4. Estate of $12,500 to a son and two daughters. Norman Olson and Lillian Leaf, co-executors.

Sylvester Cahill, died April 29. Estate of $1,000 to sister. William Gibens, executor.

Lewis Benedict, died June 6. Estate of $50,000 to widow and son. First National bank, executor.

Fred Steger, died May 26. Estate of $4,250 to widow, Mrs. Mary Steger, who is the executor.

C. A. LUHNOW, EDITOR, FORMER CHICAGOAN, DIES

New York, July 20.—[Special.]—Christian August Luhnow, founder, publisher, owner, and editor of Trust Companies Magazines, a New York monthly publication concerned with trust companies and banks exercising trust functions, died suddenly Wednesday at his home in Scarsdale, N. Y. Death was attributed to heart disease. Mr. Luhnow was 58 years old.

Born in Chicago of German parents, Mr. Luhnow worked first for his father, the late Wilhelm Luhnow, a wholesale merchant, and then, at the age of 19, became a reporter for the Chicago Evening Post. Later he was Washington correspondent of that newspaper and afterward joined the staff of the Washington Post. While living in Washington he did special work on banking laws for the late Lyman J. Gage, then secretary of the treasury.

Thomas M. Iden, Adviser to Michigan Students, Dies

Ann Arbor, Mich., July 20.—(AP)—Thomas M. (Father) Iden, 77, spiritual adviser to thousands of University of Michigan students for the past twenty years, died today after a long illness. "Father" Iden was formerly at Butler college, Indianapolis, and former head of the chemistry department at Emporia, Kas., teachers' college.

Flag Hero of Morgan's Raid Dies at His Indiana Home

Evansville, Ind., July 20.—[Special.]—Calvin Harrison, 91, who caught up a falling flag during a skirmish with Morgan's civil war raiders at Mount Sterling, Ky., and was wounded, died today at his home in Rockport. The flag he carried, mutilated with thirty-six bullet holes, occupies a place of honor at Washington, D. C.

Former Senator Johnson of South Dakota Dies

Platte, S. D., July 20.—(AP)—Ed S. Johnson, former United States senator from South Dakota, is dead at his home here of heart disease. Mr. Johnson, a wartime senator, was elected on the Democratic ticket in 1914. He was born in Owen county, Ind.

TODAY'S RADIO BROADCASTS

Today's Features

6:15 p. m.—W-G-N—"Tarzan of the Apes," a radio presentation for children of the famous Edgar Rice Burroughs story.

6:45 p. m.—W-G-N — Quin Ryan, "Your World's Fair Guide," takes you to the Art institute to see Whistler's portrait of his mother, with talks by Chauncey McCormick and Robert Harshe.

7 p. m.—W-G-N — Nino Martini, in a program of light concert selections, with Howard Barlow and the Columbia Symphony orchestra.

NINO MARTINI.

7 p. m.—KYW—Jessica Dragonette, the Cavaliers, Frank Banta, and Milton Rettenberg, and Rosario Bourdon's orchestra.

8 p. m.—WMAQ—The Musical Grocery Store, with Tom Howard, Jennie Lang, the Three X Sisters, and orchestra.

8:30 p. m.—WMAQ—Phil Baker, Harry McNaughton, and Roy Shield's orchestra.

9 p. m.—W-G-N—Lou Holtz, Grace Moore, and Lennie Hayton's orchestra in a half hour of music and gags.

9:30 p. m.—KYW—Women's Symphony concert, Ebba Sundstrom conducting, playing selections by Tschaikowsky and Rimsky-Korsakoff.

7 A. M. TO 9 P. M.
W-G-N—Good Morning musical program, with time signals and weather report.

9 A. M.
W-G-N—Capt. Paul's Keep Fit Club.
WLS—Sunshine Express.
WMAQ—University of Chicago Lecture.

9:15 A. M.
W-G-N—Clara, Lu 'n' Em.

9:30 A. M.
W-G-N—Board of Trade market reports; Allan Grant, pianist.
KYW—The Strolling Fiddler.

9:45 A. M.
W-G-N—Leonard Salvo's Mail Box.

10 A. M.
W-G-N—"Movie Personalities," with Francis X. Bushman.

10:15 A. M.
W-G-N—"Happy Endings" talk; Board of Trade markets.
KYW—Morning Parade.

10:30 A. M.
W-G-N—The Captivators.
WENR—Virginia Ware and Charlotte Learn.

10:45 A. M.
W-G-N—Digest of the News; Organ.
WENR—Gene Arnold.

11 A. M.
W-G-N—Mary Mead's Week-End Specials.
WBBM—Harold Knight's orchestra.

11:15 A. M.
W-G-N—Jane Carpenter, pianist.

11:30 A. M.
W-G-N—Board of Trade Markets.
WENR—Home Service program.

11:35 A. M.
W-G-N—Painted Dreams, home sketch.

11:45 A. M.
WBBM—Concert Miniatures.
KYW—Rhythmic Serenade.

11:50 A. M.
W-G-N—Dr. Lon U. Morrey, health talk.

NOON.
W-G-N—Mid-day Service, Louis A. Bowman speaker.
WMAQ—Vic and Sade.
WBBM—Little French Princess.
KYW—Rex Maupin's orchestra.
WLS—World Fair Tours.

12:15 P. M.
WBBM—Frank La Marr's orchestra.
WMAQ—Radio Summer School.
WLS—Round-up.
KYW—Husk O'Hara's orchestra.

12:30 P. M.
W-G-N—Board of Trade Market Reports; Paul Ash's orchestra.
KYW—National Farm and Home Hour.
WMAQ—Markets; Essex House Ensemble.
WCFL—Eddy Hanson, organist.

12:45 P. M.
W-G-N—Blackstone Hotel Music Weavers.

1 P. M.
W-G-N—Paul Ash's orchestra.
WMAQ—Consolaires.
WLS—Dinner Bell program.

1:15 P. M.
W-G-N—Palmer House Ensemble.
WBBM—Jerry Sullivan.

1:30 P. M.
W-G-N—Earl Hoffman's orchestra.
KYW—Husk O'Hara's orchestra.
WBBM—Columbia Artist's recital.
WMAQ—Children's Day at the Fair.
WLS—Uncle Ezra.
WAAF—Salon Concert.

1:45 P. M.
W-G-N—Palmer House Ensemble.
WBBM—Columbia Educational Feature.
WMAQ—Sisters of the Skillet.

2 P. M.
W-G-N—Beauty School of the Air.
WBBM—New World Salon orchestra.
WMAQ—Baseball—White Sox at Boston.
WLS—Betty and Bob.
KYW—Rex Maupin's concert.

2:15 P. M.
W-G-N—Earl Hoffman's orchestra.
WBBM—National Women's Swimming meet.
WCFL—Words and Music.
WLS—Fanfare, with Harry Steele.

2:30 P. M.
W-G-N—Paul Ash's orchestra.
KYW—Women's Radio Review.

2:45 P. M.
W-G-N—Earl Wilkie, baritone.

3 P. M.
W-G-N—Earl Hoffman's orchestra.
KYW—Lucky Seven.

3:15 P. M.
W-G-N—Paul Ash's orchestra.

3:30 P. M.
W-G-N—U. S. Army band.
WBBM—Organ melodies.
WENR—Sports: Arcadians.
KYW—Two Doctors and Aces of the Air.

4 P. M.
W-G-N—Earl Hoffman's orchestra.
WBBM—Don Lang: Animal Stories.

4:15 P. M.
W-G-N—Earl Wilkie, baritone.
WENR—Paul Ash's orchestra.
WAAF—Novelettes.

4:45 P. M.
W-G-N—Earl Hoffman's orchestra.
WBBM—Dancing echoes.
WENR—Races at Arlington.
KYW—Three Strings.

5 P. M.
W-G-N—Trainload of Tunes.
WENR—Harry King's orchestra.
WMAQ—Hicks vs. Highbrow.

5:15 P. M.
W-G-N—Freddie Martin's orchestra.
WENR—Pat Barnes' program.
WBBM—Harriet Cruise and orchestra.
WMAQ—Virginia in Squibbitland.

5:30 P. M.
W-G-N—Singing Lady.
WBBM—Skippy.
KYW—Uncle Bob.
WMAQ—Gould and Shefter.
WENR—Major Sharp and Minor.

5:45 P. M.
W-G-N—Little Orphan Annie.
WBBM—Stamp Adventure Club.
WMAQ—The Morin Sisters.

6 P. M.
W-G-N—Uncle Quin, Jean, Donnie Dreamer, and Wishbone.
WBBM—Mitzi Green.
KYW—Husk O'Hara's orchestra.

6:15 P. M.
W-G-N—Tarzan of the Apes.
WBBM—Dance time.
WMAQ—Betty Boop.
WENR—The Rondoliers.

6:30 P. M.
W-G-N—The Sports Reporter.
WBBM—Penrod and Sam.
WMAQ—Sports Summary.
WENR—Drifting and Dreaming.

6:45 P. M.
W-G-N—Quin Ryan, Your World's Fair Reporter.
WBBM—Boake Carter.
WMAQ—Ben Bernie's orchestra.
WENR—The Goldbergs.

7 P. M.
W-G-N—Nino Martini.
WBBM—Memory Teasers.
WMAQ—Tales of the Titans.
WLS—Mark Fisher's orchestra.
KYW—Jessica Dragonette and orchestra.
WAAF—Symphonic Hour.

7:15 P. M.
WBBM—Sportscast.
WLS—Buddy Rogers' orchestra.

7:30 P. M.
W-G-N—Eddie Sheasby's orchestra.
WBBM—"The Count of Monte Cristo."
WMAQ—Mark Fisher's orchestra.
WLS—Potash and Perlmutter.

7:45 P. M.
W-G-N—Rube Appleberry, sketch.
WBBM—Ted Lewis' orchestra.
WLS—Kane and Kaner.
WMAQ—Bavarian ensemble.
WCFL—American Legion sketch.

8 P. M.
W-G-N—Time Signal; Charlie Agnew's orchestra.
WLS—Phil Harris' orchestra.
WMAQ—Musical Grocery Store.
KYW—Vincent Lopez's orchestra.
WCFL—Cy Perkins' Farm dance.

8:15 P. M.
W-G-N—Concert orchestra.
WBBM—Gus Arnheim's orchestra.

8:30 P. M.
W-G-N—Wayne King's orchestra.
WENR—Vanity Fair Players.
WMAQ—Phil Baker and orchestra.
KYW—Jules Stein's orchestra.
WBBM—Jimmy Grier's orchestra.

8:45 P. M.
W-G-N—Jan Garber's orchestra.
WBBM—Phil Harris' orchestra.

9 P. M.
W-G-N—Lou Holtz and Leonard Hayton's orchestra.
WBBM—Yvetta Rugel and orchestra.
WENR—The First Nighter.
WMAQ—Mr. Twister.

9:15 P. M.
WBBM—Tom Gerun's Californians.
WMAQ—Joe Parsons.

9:30 P. M.
W-G-N—Tomorrow's Tribune.
WBBM—Howard Marsh, Jane Froman and the Snow Queens.
WMAQ—The Northerners.
WENR—Lum and Abner.
KYW—Women's Symphony concert.

9:45 P. M.
W-G-N—Time Signals; Charlie Agnew's orchestra.
WBBM—Ted Lewis's orchestra.

10 P. M.
W-G-N—Bridge Club of the Air.
KYW—Sports Report; Benny Meroff's orchestra.
WENR-WMAQ—Amos 'n' Andy.

10:15 P. M.
W-G-N—The Dream Ship.
WENR—Lovable Music.
WMAQ—Frances Paperte.

10:30 P. M.
W-G-N—Wayne King's orchestra.
WENR—Sports; Ben Bernie's orchestra.
KYW—Mark Fisher's orchestra.
WMAQ—Carlos Molina's orchestra.

10:50 P. M.
W-G-N—Jan Garber's orchestra.

11:10 P. M.
W-G-N—Charlie Agnew's orchestra.

11:30 P. M.
W-G-N—Eddie Sheasby's orchestra.

MIDNIGHT.
W-G-N—Hal Kemp's orchestra.
KYW—Husk O'Hara's orchestra.

12:15 A. M.
W-G-N—Jan Garber's orchestra.

12:30 A. M.
W-G-N—Richard Cole's orchestra.
KYW—Vincent Lopez' orchestra.

12:45 A. M.
W-G-N—Clyde McCoy's orchestra.

1 A. M.
W-G-N—Hal Kemp's orchestra.

William W. Cook Dies; Author of Boys' Stories

Marshall, Mich., July 20.—(AP)—William Wallace Cook, 66, author of many stories for boys and of numerous adventure stories, died here today after a long illness. The widow, Mary Ackley Cook, survives.

Piles Go Quick

Without Salves or Cutting

Thousands of sufferers from piles have learned that quick and permanent relief can only be accomplished with an internal medicine. Neither salves nor cutting remove the cause.

Bad circulation of the blood in the lowel bowel causes piles. The veins are flabby, the bowel walls weak—the parts almost dead. To end Piles an internal medicine must be used to stimulate the circulation, heal and restore the affected parts.

Dr. J. S. Leonhardt was the first to discover a real internal Pile remedy. He called his prescription HEM-ROID, and prescribed it for 1,000 patients with the marvelous record of success in 960 cases, and then decided every Pile sufferer should be able to get HEM-ROID tablets with a rigid money back guarantee.

So why waste time on external treatments or worry about an operation when Walgreen's invite every Pile sufferer to try HEM-ROID with guarantee of money-back to any dissatisfied customer.

WALGREEN DRUG STORES

Mrs. Loretta Lamar Calder of Noted Texas Family Dies

Houston, Tex., July 20.—(AP)—Mrs. Loretta Lamar Calder, daughter of Mirabeau Bounaparte Lamar, second president of the republic of Texas, died at her Houston home today. Her death recalled the notable part her father played in the early history of Texas.

NO CHARGE FOR IMPERIAL QUARTET AND ORGANIST AT ALL LAIN & SON CHAPEL SERVICES

35% under $200

Cost of 1000 Funerals by Lain & Son	
59 under	$110
293 $111 to	$200
272 $201 to	$300
129 $301 to	$400
218 $401 to	$500
20 $501 to	$700
1 $701 to	$900
5 $901 to	$1200
3 above	$1200
1000	

Without sacrifice of quality or prestige—complete funerals here at lowest cost.... Actual figures on 1000 funerals show that over 35% cost less than $200—62% under $300—and many as low as $110.

No charge for Imperial Quartet, Organ and Organist at all Chapel Services.

CASKETS AS LOW AS $25

Lain & SON
63 RD. & HARVARD
PHONE: WENTWORTH 0025
UNDERTAKERS

IN every neighborhood, Chicago families realize the nearness, the remarkable promptness, and superiority of Hursen service in directing funerals.

They know that Hursen elegance, Hursen unmatchable equipment, and the use of Hursen Organ-Chapels, always free, cannot be matched in their own neighborhood.

They know, too, that Hursen funerals cost less!

Hursen
North—929 Belmont Ave. Phone—WEllington 1724
West—2346 West Madison Phone HAYmarket 0100
South—1820 South Michigan Phone CALumet 4030

DEATH NOTICES

In Memoriam.

BERLIN—Anna Berlin. In loving memory of our dear mother, who passed away fourteen years ago. HER CHILDREN.

KELLER—In memory of our dear father and grandfather, David Keller, who passed away July 21, 1932. MR AND MRS. EDWARD FOX AND CHILDREN.

MILLER—Harry C. Miller, July 21, 1932.
To my dear husband:
I am certain that you know
My heart would go where you go.
You left two seeds to sow;
And I'll guard them till they grow;
And when my work is through
I'll be resting beside you.
YOUR LOVING WIFE, BELLE MILLER.

ALTMAN—Jacob Altman, beloved father of Louis, Bertha Jacobs, Sam, Frank, Fannie Newhauser, Emma Weiss, Della Koff, Ben, Rae, and William. Funeral Friday, 2 p. m., from chapel, 2018 W. Division-st., to P. O. W. cemetery, Jewish Waldheim. Member Ramdam lodge, P. O. W.

ANDERSON—Helen Anderson [nee Lindell], beloved wife of Carl, fond mother of Kenneth, loving daughter of Mr. and Mrs. Olaf Lindell, sister of Arthur, Adolph, Oliver, Clarence, Mrs. Ebba Johnson, Clifford, Mrs. Ruth Mossberg, and Alice. Funeral services Saturday, July 22 at 2:30 p. m., at chapel, 10232 Michigan-av. Interment Oak Hill.

BAINE—Donald C. Baine, beloved husband of Eleanor Gray Baine, father of Donald C. Jr., and Eleanor C., son of David Baine, Wick, Scotland, brother of William Baine, Chicago, nephew of Mrs. Christina Forbes. Services Saturday, July 22, at 1 p. m., at funeral home, 2346 W. Madison-st. Interment Rosehill. For information call Haymarket 0100.

BALL—Thomas Scott Ball, husband of Gertrude, nee Pilkington; father of William Ball and Gertrude Thiernau, grandfather of Flo Ann. Funeral services at funeral home, 6959 N. Clark-st., Friday, 2:30 p. m. Interment Rosehill.

BENNO—Frank Benno Jr., aged 15 years beloved son of Mr. and Mrs. Frank Benno, brother of Kathryn, Pete, and Paul. Funeral notice later.

BONN—Rose Bonn, nee Hansen, July 19, 1933; late of 3602 N. Central-av.; beloved wife of George. Funeral Saturday at 2 p. m. at chapel, 929 Belmont-av. Interment Elmwood cemetery.

BROWN—James P. Brown, son of the late Mr. and Mrs. Charles B. Brown, grandson of William H. Brown, suddenly, in Orlando Fla., July 18. Services at Graceland cemetery chapel, Saturday, July 22, at 3 p. m.

BRUNS—Miss Sarah Bruns, sister of Mrs. Paul Kott of 1747 Olive-av. Funeral services in chapel, 4717 Broadway, Saturday, July 22, at 2:30 p. m. Interment Graceland cemetery.

BURKE—Veronica Burke, at her residence, 1148 Sedgwick-st., beloved daughter of Ann Lally Burke and the late John, fond sister of Mrs. Ann Schiro, Mrs. Catherine Malloy and the late Luke, John, Margaret, Nora, and Mrs. Mary Beck. Funeral Saturday at 9 a. m. to St. Dominic's church. Interment Mount Carmel.

BUSCHMAN—Albert Henry Buschman, aged 41 years, beloved husband of Mrs. Josephine Buschman, son of Mrs. Conrad Buschman of Antioch, Ill., brother of A. W. Buschman, Mrs. Alice Anderman of Hinsdale, Ill., Mrs. Esther Bennett of Waukegan, Ill., Mrs. Amanda Boe of Lemont, Ill., and Miss Malinda Buschman of Antioch. Funeral Friday, 2 p. m. at Antioch. Interment Union cemetery, Hickory Corners, Ill.

DEATH NOTICES

CALUWAERT—Charles P. Caluwaert, late of 431 S. Wisconsin-av., Oak Park, Ill., beloved husband of Mary C., nee Ryan, fond father of Evrard of Minneapolis, Minn.; John, Heloise Barrister, Maurice and Charles Caluwaert of Oak Park, Ill. Funeral notice later. Cincinnati, O., papers please copy.

CHAPIN—Homer C. Chapin, July 19, at his residence, 1142 S. Michigan-av., husband of Blanche G. Chapin. Funeral services at the Rosehill cemetery chapel Friday at 11 a. m. Remains in mortuary, 4227 Cottage Grove-av.

CHARAIX—Helen Guyton Charaix, nee O'Neil, July 19, 1933, of 5205 Lake Park-av., beloved wife of A. Joseph Charaix, fond mother of Mrs. Loretta Lucas, Mrs. Beryl Manson, Mrs. Eileen Mott, and Rhea Guyton; fond daughter of John O'Neil. Funeral Saturday at 9:30 a. m. from chapel, 5203 Lake Park-av., to Church of St. Thomas the Apostle.

DASSO—John C. Dasso, beloved husband of Alice, nee Nichols, fond father of Virginia and John Jr., brother of Mrs. Katheryn Hickey and Joseph Dasso. Funeral Saturday, 9:30 a. m., from late residence, 4920 Washington-blvd., to St. Thomas Aquinas church. Interment Mount Carmel cemetery.

FARRELL—Bridget Farrell, nee Corrigan, beloved wife of the late Patrick, fond mother of John, Joseph, Mrs. Mary Davis, Mrs. Margaret Sheehan, and the late Thomas and Mrs. Elizabeth Golden. Funeral from residence of Mrs. Davis, 4958 Crystal-st., Saturday, at 9 a. m. sharp, to St. Domitilla church, Hillside. Interment Mount Carmel.

FRITCH—Florence Pinckney Fritch, wife of Harry H. Fritch, Highland Park, suddenly, at Colorado Springs, July 19. Funeral and burial at Colorado Springs.

GRIFFIN—John J. Griffin, husband of the late Erminie, nee Antes, fond father of Mrs. Elizabeth McClellan. Funeral Saturday, July 22, at 9:30 a. m., from residence, 3736 N. Tripp-av., to St. Viator church. Burial Calvary. Kedzie 2394.

GROFF—James W. Groff Jr., suddenly, late of 5838 W. Lake-st., dearly beloved husband of Ruth [nee Williams], fond son of James W. Sr. and Ida Groff [nee Reidd], brother of Theodore, Marion and Margaret. At rest in the funeral church, 3834-36 Irving Park-blvd., where services will be held Saturday at 2 p. m. Interment Mount Emblem cemetery.

HANSON—Elizabeth Hanson, July 19, 1933, aged 80 years. Funeral from 4724 Vincennes-av. to Corpus Christi church Friday at 9 a. m.

HORCHER—Anton Horcher, beloved husband of the late Theresa, nee Schrempp; fond father of William, Joseph, Anna, and Mrs. Helen Hagel. Funeral Saturday, July 22, at 9 a. m., from funeral home, 7350 Cottage Grove-av., to St. Columbanus church. Interment St. Mary's.

HUGHES—Mrs. Edna Hughes [nee Cromwell], wife of E. W. J. Hughes, beloved daughter of Horace and Emma Cromwell, sister of Mrs. Alta Johnson, fond mother of Gwendolyn Nielsen, Edythe Johnston, Ruth Rockwood, Llewellyn, and Marilyn Hughes. Services at chapel, 120 N. Hale-st., Wheaton, Ill., at 2:30 p. m., Friday.

LAWLER—Peter J. Lawler, beloved husband of Bridget E., fond father of Joseph, Daniel, Raymond, Mrs. Edna McDermott and Francis, at residence, 929 N. Taylor-av., Oak Park. Funeral Saturday, July 22, at 10 a. m., to St. Angela's church, where requiem high mass will be celebrated. Interment Mount Carmel. Native of County Kildare, Ireland. Member of St. Aloysius court, Catholic Order of Foresters, and Holy Name society. Phone Nevada 3100.

LIND—Hulda Lind, nee Burkross, beloved wife of Hjalmar J., loving mother of Mildred, Warren, Robert and Carl, sister of Ida Sahlin, Emma Severin, and James Burkross. Funeral at Edgewater Mission church, Saturday, 2 p. m. Remains in state at church from 12 to 2. Interment Graceland.

MARCELL—Frank Marcell, age 67 years, beloved father of George, Mrs. Florence Asch, Frank and Irving Marcell. Funeral Saturday, July 22, at 2 p. m., at 3754 Castello-av. Interment Forest Home.

MECHWART—Frank Mechwart, July 19, aged 55 years, late of 2152 Fletcher-st., beloved husband of Ella, fond brother of William, Eva Braun, Tillie Falkenthal, and Carrie Novak. Services Saturday, July 22, at 1:30 p. m., at funeral home, 2056-58 Belmont-av., to Montrose cemetery.

MURKOWSKI—Lillian Murkowski [nee Czubek], fond wife of Roman, mother of Erwin, Irene, Cecilia, and Helen; son-in-law Frank Zielinski; sister of Veronica Michalek, Frances Smorowski, Nell Bailey, Tillie Nowicki, and Bernard Czubek. Funeral Saturday, July 22, at 9:30 a. m., from residence, 5119 Pensacola-av., to Our Lady of Victory church, Laramie and Agatite, where solemn requiem high mass will be celebrated. Interment St. Adalbert cemetery, Niles, Ill.

NOBLE—Orlando Noble, beloved husband of Mabel, July 19. Funeral Friday, 2 p. m., at residence, 1232 Maple-av., Evanston. Interment Forest Home cemetery.

ONESTO—Emil Onesto, beloved son of Filomena, nee Cezzi, fond brother of Helen, Boffa, Julia, and Bessie Spino. Funeral from 940 W. Polk-st., Saturday, July 22, 9 a. m. to Guardian Angel church. Interment Mount Carmel.

PEARSON—Nels Pearson of 1525 E. 60th-st., beloved husband of Tillie L., fond father of Warner, Louise Heuss, Helen Kidwell, and Myrtle Pearson; brother of Ellen Stake, one sister and one brother in Sweden. Funeral Saturday, July 22, at 3 p. m., at chapel, 7350 Cottage Grove-av. Interment Oakwoods.

REED—Jane Reed, nee Donald, beloved wife of Clifford W., fond sister of Mrs. William Michie, Margaret and Mary Donald and Mrs. Johanna [illegible] of Dundee, Scotland. Funeral Saturday, 3 p. m., at chapel, 2346 W. Madison-st. Burial Forest Home cemetery.

REINGER—Thekla H. Reinger, beloved wife of the late Louis, fond mother of Olive Greenfelder, Mildred Sanford, and Mary Jane Reinger, sister of Rose Barrows, Mae Wiess, and Anton Runte. Funeral Saturday, July 22, 9:30 a. m., from funeral home, 2410 W. North-av., to St. Peter Canisius church, 5100 W. North-av. Interment Mount Carmel.

RICK—Harry A. Rick, July 16, 1933, husband of Margaret Rick. Funeral services at Oakwoods chapel Friday at 2 p. m., the Rev. Dr. Horton in charge of services. Honorary pallbearers: A. W. Shearer, A. E. Aveyard, Leo Rosenburg, Henry Sellinger, Col. R. P. Robinson, Al Steele, Henry Stevens, Herbert N. Jeffrey, Ralph K. Minteer, Edward Stewart, George Anderson, Dr. Paul Edmand, Guy Burtis, William Pennington, Maj. Guy Skinner, and Earl C. Jeffrey.

SCHAEFER—Nannie C. Schaefer, July 20, 1933; wife of John G. Schaefer, mother of Bertrand of San Diego, Cal., and Fred A. of Chicago. Funeral Monday, at 9:30 a. m., from funeral home, 318-320 N. Central-av., Austin, to St. Lucy's church, Lake-st. and Mayfield-av. Interment All Saints'.

SCHLITT—William J. Schlitt, beloved husband of Anna, fond father of Catherine Patterson, Walter, William Jr. and the late Rose Schlitt, brother of George, Mrs. Theresa Dernbach, Jacob, Lawrence, Herman, and Peter Schlitt. Funeral Saturday, July 22, at 9:30, from late residence, 1737 Rascher-av., to St. Gregory's church. Interment St. Boniface cemetery.

SCHOLER—Caroline Scholer [nee Scherzinger], beloved wife of the late Henry, fond mother of Eva, sister of Mrs. Byron Tobey. Funeral Saturday, at 9:30 a. m., from funeral home, 1732 Wilson-av., to St. Joseph's church, corner Orleans and Hill-sts. Interment St. Boniface cemetery.

STAUFFER—Christian Stauffer, beloved husband of Mary, nee Witkowsky; fond father of Mrs. Eleanore Hettwer, Lillian and John; brother of Samuel. Funeral at late residence, 7931 S. Union-av., Saturday, July 22, at 1:30 p. m. Interment Oakridge. Phone Triangle 5878.

STEPHENS—Alice M. Stephens, July 20, 1933, age 79 years. Funeral at 4724 Vincennes-av. Friday, 2:30 p. m. Burial at Oakwoods cemetery.

SULTAN—Elizabeth Sultan, beloved daughter of Fannie and the late Dr. George Sultan. Funeral Friday, at 2 p. m., at chapel, 3125 Roosevelt-rd. Interment I. O. B. A. cemetery, Jewish Waldheim.

VETTER—Agnes T. Gorman Vetter of 8425 Paxton-av., beloved wife of the late Thomas D., fond mother of Joseph, Marion and the late William T. Funeral Saturday, at 9 a. m., from funeral home, 6915 Wentworth-av., to Our Lady of Peace church, 79th-st. and Jeffery-av. Interment Holy Sepulchre. Please omit flowers.

VILLANI—Corinne Villani, beloved daughter of Fred and Teresa, nee Barone, fond sister of Fred Jr. Funeral Saturday, July 22, at 10 a. m., from residence, 111 N. Lavergne-av., to St. Thomas Aquinas church. Interment at Mount Carmel.

ANNOUNCEMENTS.

JUTZI—A service will be held Sunday, July 23, at 3 p. m., at Evangelical Church of Peace, 78th and Justine-sts., in memory of the late Albert Jutzi Sr., formerly of Chicago, who passed away in London, England, April 27, 1933. THE FAMILY.

MAUSOLEUMS.

MAUSOLEUM—MONUMENT
The Old and Reliable.
CHAS. G. BLAKE CO.,
1004 E 67TH-ST. FAIRFAX 9876.

CEMETERIES.

ARLINGTON CEMETERY—8 GRAVES, SEC. 4; good loc.; selling reas. Col. 8036.

ACT FOR UNITED ACTION BY ALL U. S. TRANSPORT

Parley Here Nears Joint Policy.

BY ARTHUR EVANS.

A national transportation policy to embrace carriers by rails, highways, air, and water is the aim of a conference of groups representing railroads, lake shipping, inland waterways, highway freighters, security owners, shippers, and bankers which finished a three day session in Chicago yesterday.

The next session will be in New York, Aug. 10, when other groups representing airplane service, intercoastal shipping and highway buses, lumber, coal, and oil are to be added to the conference. The basic idea is to work out some common conclusions to be advanced before congress next year in connection with the "new deal" at Washington.

Seek Common Program.

The avowed intention of the conference is to thresh things out around the table between the rival competing agencies of transportation, narrow the field of controversy between them, and reach an agreement on a program that will supplement the President's railroad committee and the federal coordinator of transportation and his associates.

The three days' conference in Chicago selected Harry A. Wheeler, president of the Railway Business association, as temporary chairman, and Prof. Lewis C. Sorrell of the University of Chicago as secretary. Two subjects, it was announced, will be brought before the New York meeting next month.

One is the question of private versus public ownership, which will bee treated on the new ground of economics, with collateral questions ramifying into financing, regulation and control, and competitive conditions from the government in certain lines such as the Panama railroad and the federal barge lines.

Deal with Regulation.

The other deals with regulation, with the broad question of whether it should be modified and eased to build up initiative among the railroads and whether regulation should be equally applied to the different kinds of transportation.

Since the 1920 transportation act was passed, highway and air travel have come into vogue. The effort of the conference is to evolve some sort of a program that will "coördinate transportation," to use a phrase that is being worked overtime these days.

The view was that many differences could be more easily threshed out between competing kinds of transportation service in conferences of this sort than by taking all the controversial matter before the coördinator of transportation. It was declared the movement follows an appeal made by Washington that all transportation agencies help in the formulation of a policy to improve transportation conditions.

COTTON PROCESS TAX EXPLAINED; AFFECTS STORES

[Chicago Tribune Press Service.]

Washington, D. C., July 20.—A tax is to be paid on floor stocks of cotton products held by manufacturers, wholesalers, and others, on the date the tax goes into effect. These stocks include the stocks of retailers, which are not disposed of within 30 days after Aug. 1 of this year. All warehouse stocks, whether of retailers or wholesalers, are to be taxed, whether disposed of within 30 days or not.

Baltimore & Ohio Orders 20 Cars Air Conditioned

York, Pa., July 20.—[Special.]—The York Ice Machinery corporation has received an order from the Baltimore and Ohio railroad for air conditioning equipment for 20 additional passenger cars, which are to be used in the railroad's air conditioned service to the World's Fair at Chicago. The order calls for complete delivery within 11 days.

Reserve Bank Bond Inflation Is Toned Down

(Statistics on page 28, column 6.)

While governors of the twelve federal reserve banks met yesterday in extraordinary session with the federal reserve board in Washington, the weekly figures were given out showing that for the week ended Wednesday the reserve system's government bond buying inflation drive had slowed up considerably.

Additional purchases of government bonds for the week by the twelve banks combined totaled only 10 million dollars, bringing the total of such holdings to 2 billion 17 million dollars.

Under the Thomas inflation amendment, the President can require the reserve banks to buy up to 3 billions of government bonds. Since the law was passed only 180 millions of such purchases have been made.

Control Market Operations.

The reserve officials present at yesterday's meeting in Washington constitute the "open market" committee, the group which decides upon purchases by the reserve banks of government bonds. J. B. McDougal, governor of the Federal Reserve bank of Chicago, represented this district.

In view of the collapse of the markets during the last two days, the financial community guessed that the "open market" committee was talking over possible means of jacking prices up again by resorting to inflation. The reserve officials maintained their customary silence.

The weekly reserve figures disclosed a further curtailment of bank credit in New York City as member banks continued to lose demand deposits as a result of the provision in the new banking act prohibiting the payment of interest by banks on demand deposits.

Chicago banks, on the contrary, continued to increase their commercial credit, the gain for the week being about 9 millions. Demand deposits of Chicago banks increased 12 millions for the week.

Brokers' loans increased only 12 millions during the week. In the two preceding weeks increases totaled nearly 200 millions.

DISCUSS BANK LAW.

Washington, D. C., July 20.—(AP)—Questions relating to operation of the Glass-Steagall banking act were taken up today at the first meeting of the federal open market committee at the treasury department.

This was said in authoritative circles to be the only business before the group, with the break in the stock market receiving little or no attention.

The committee formerly was known as the open market committee of the federal reserve system which two months ago inaugurated President Roosevelt's expansion policy through increased buying of government securities by the federal reserve banks.

GEN. ELECTRIC SALESMEN WIN TRIP TO FAIR

Five hundred salesmen of the General Electric company, refrigerator division, from throughout the United States attended a victory banquet last night at the Drake hotel as guests of R. Cooper Jr. All are winners in a nation-wide sales contest, whose prize was a trip to Chicago and the World's Fair.

Expressing confidence in the revival of business, P. B. Zimmerman, general manager of the refrigeration department, said that the plants in Schenectady, N. Y.; Erie, Pa., and Fort Wayne, Ind., are operating at full capacity and have unfilled orders on their books. Their business is showing a contra-seasonal increase, he said.

SEARS-ROEBUCK SALES INCREASE ONE PCT. OVER '32

Sales of Sears, Roebuck & Co. for the period from June 19 to July 16, 1933, increased 1 per cent to $19,442,052 from $19,252,107 in the like period of 1932, according to a statement issued by the company yesterday. This is the first time sales have shown an increase since Feb. 26, 1930.

For the six periods from Jan. 30 to July 16, 1933, sales totaled $108,990,590, compared with $126,578,919, representing a decrease of $17,588,329, or 13.9 per cent.

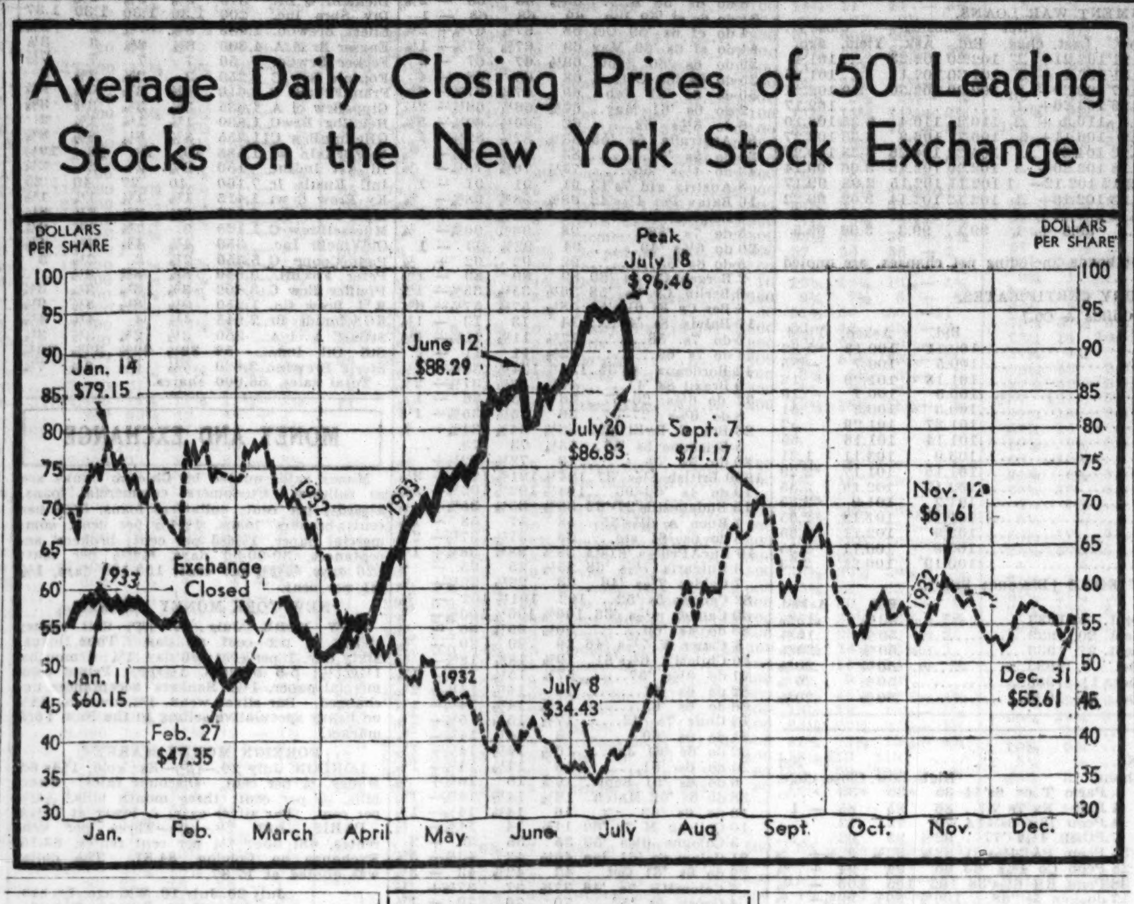

Use Million to Remodel Foreman Bank

BY AL CHASE.

Plans were made public yesterday for what is said will be Chicago's largest and most unusual combination wrecking-rebuilding jobs, involving approximately $1,000,000. It will mean the complete separation of two huge skyscrapers—the Conway and the Foreman State bank buildings—through demolition of part of the four story unit now uniting them into one structure.

It also will give Chicago its first large, modern shop arcade, which will be constructed between the two buildings. In addition, it will mean the complete remodeling of the present first floor of the Foreman State bank building into shops and a second east and west arcade.

Bank May Use Floor.

With the announcement of these changes it was admitted negotiations are under way with the syndicate which recently purchased control of the American National Bank and Trust company, to use the banking space on the second floor. If this deal is closed it is understood that the name of the building will be changed to the American National Bank building.

The contemplated Washington arcade, as it probably will be called, will be ten feet wide and two stories high. Shops in both the Conway and the Foreman buildings will open into it. It will be 180 feet long, from north to south.

A new corporation, one of the first to be organized under the new Illinois business corporation act, will be formed by the Foreman interests. It will be called the Thirty-Three North La Salle Street Building corporation. Title to the Foreman bank land and building will be conveyed to the new body.

Old Lease Is Canceled.

The lease of space in the Conway building by the Foreman interests, which calls for $131,160 rental annually to the Marshall Field estate, is to be canceled. The east ten feet of the four story thirty foot wide building erected over Exchange place, which unites the two skyscrapers, is to be torn down.

This ten foot passageway between the two buildings is to be made into a 180 foot long arcade.

Homer H. Cooper, Albert H. Wetten, and George Richardson were negotiators in the deal.

WRIGLEY REPORT SHOWS GAIN IN QUARTER PROFITS

William Wrigley Jr. company yesterday reported for the three months ended June 30, 1933, a net profit, after depreciation and deduction of taxes, of $2,092,766, compared with $1,880,340 for the parallel period in 1932 and with $1,801,061 in the first quarter of 1933.

Consolidated net profit for the six months ending June 30, 1933, was reported at $3,893,827, compared with $4,007,720 in the first half of last year.

Net profit from operations amounted to $4,742,708 in the June quarter and $8,734,981 in the first half of 1933.

'PENNSY' ROAD REPAYS ALL BUT 5 MILLION OF 27 MILLION U. S. LOAN

[Chicago Tribune News Service.]

Washington, D. C., July 20.—The Pennsylvania railroad today made a further payment of $4,000,000 to the Reconstruction Finance corporation in part payment of its $27,500,000 loan for the electrification of its lines.

The $4,000,000 paid on account today brings total repayments to date to $22,500,000, leaving a balance of only $5,000,000 to cancel the loan. The remittance received today was the fourth one made by the road on the loan, which was used for electrifying Pennsylvania lines between New York and Philadelphia. In their order the preceding payments were $4,500,000, $5,000,000 and $9,000,000.

The dispatch with which the road has repaid the bulk of the loan is attributable in part to the sharp upturn in traffic in recent months and speaks well for the financial position of the company.

At the same time it was learned that railroads of the country have been repaid about $10,000,000 of the railroad contingency fund in which some $13,000,000 accumulated from payments made by the carriers under the recapture clause in the railroad law plus an accumulation of interest. The actual amount to be paid back to the roads was $13,669,669, of which $3,735,720 was in interest. Payments are being made as vouchers are received and verified.

CHICAGO HUDSON DISTRIBUTOR TO OPEN CAMPAIGN

Earl Butler, distributor for Chicago and vicinity of Hudson and Essex Terraplane cars, announced yesterday a vigorous advertising and promotion campaign for the balance of this summer and the fall. Mr. Butler spoke at an all-day meeting of Hudson dealers held by the Butler organization at the Windermere hotel. He said his firm had been compelled to augment the sales organization materially.

"So far as Hudson and Essex sales are concerned there has been no seasonal influence this year," Mr. Butler said. "Our sales have increased every month since the beginning of the year and have been stimulated by the aggressive demonstration plan engaged in by our organization since January."

William A. James, sales executive and advertising manager of the Hudson Motor Car company of Detroit, also addressed the dealers.

"We have maintained a steady and consistent program of advertising in the newspapers, which, coupled with our program of demonstrating performance throughout the country, has netted us excellent results. We propose to continue even more vigorously than ever with this campaign, and, as before, the newspapers will be the backbone of our advertising endeavors."

Barley Buyers Can't Be Sure It'll Make Beer

That part of the public which has been trading in barley futures under the belief that it was dealing in a commodity required in the brewing industry has been partly under a misapprehension, according to authorities on barley. The recent wide fluctuations in barley prices have been attributed, in part, to public speculation in a commodity concerning the uses of which it lacked accurate information.

"Technically there is no barley graded in accordance with department of agriculture standards in the United States which is satisfacory for use by the brewing industry," according to John J. Murphy, expert on barley for Bartlett, Frazier & Co.

Can't Grade Malt Barley.

"The various grades of barley promulgated by the department of agriculture which are now traded in are feed barleys and are not necessarily satisfactory for malting purposes," Mr. Murphy said. "Under the present grading it is not possible to specify the type of barley wanted when dealing in barley futures. Delivery may be made in barley which may be used either for feeding or malting purposes under the present system of grading.

"Thus an uninitiated person might buy barley futures under the apprehension that he is buying a grain required by the brewing industry whereas he might take delivery in a grain satisfactory only for feeding purposes. A barley satisfactory for malting purposes might sell at a car at 75 cents a bushel, whereas that good only for feeding purposes would bring only 40 cents a bushel. Both grains, under the government's present standards, might be included in special number 2s, as an example.

Seek to Clear Up Grading.

"The barley committee of the Chicago Board of Trade is now endeavoring to get the government to differentiate between feed and malt barleys which will clear up the situation.

"Barley used for malting purposes, irrespective of grade, must be mellow, sound and of uniform type and berry. The maltsters require barley which germinates over 90 per cent.

"The present grades of barley were promulgated by the government during the prohibition period. In establishing the grades the government took into consideration requirements from feeding and merchandising standpoints only, paying practically no attention to the needs of the brewing industry."

United Air Lines Hire 84 More Flying Employes

United Air Lines announced yesterday that its flying personnel has been increased by 10 first pilots, 41 co-pilots, and 33 stewardesses.

CRASH IN GRAINS RENEWED; WHEAT OFF 15½ CENTS

Selling Wave Wipes Out Early Rally.

BY CHARLES MICHAELS.

Deflation in grains, with practically two sellers to every buyer, carried speculative market prices down faster than they recently advanced and made a memorable day for the grain trade.

Except for a sharp rise in prices after the opening, due to a rush of buying by big eastern interests, selling on stop-loss orders for speculators who were either trying to save what profit they had in recent purchases, or were limiting their losses, carried prices irregularly downward and the close was around the lowest prices of the day.

Traders were inclined to believe that the worst of the downward price movement had been seen and that the market was due for an upturn. But the confident bull feeling that had prevailed in the market for several months was not strongly in evidence. The markets were full of stop-loss orders from start to finish.

Orders Executed "At Market."

Where limits were placed on them by customers of commission houses there was difficulty in securing satisfactory execution because of the constant pressure of sellers and a scarcity and timidity of buyers. Where pit brokers were slow in making returns on these sales at times, owing to price limitations, they were instructed late in the day to sell at the market.

The last prices were at slight rallies from the lowest of the day. Net losses on wheat were 13 to 15½ cents. Corn declined 12 to 13¾ cents, oats, 7⅛ to 10 cents; rye, 21½ to 26½ cents, and barley, 5 cents.

The break in wheat from the highest to the lowest for the day was 15¾ cents on July, 18½ cents for September, 18 cents for December, and 18¼ cents for May. The close on July was 90 cents; September, 91 to 92¾ cents; December, 95¼ to 96½ cents, and May, $1.00 to $1.01.

Large Volume of Trading.

The volume of business in grain futures on Wednesday aggregated 141,692,000 bushels, compared with 149,581,000 bushels on Aug. 7, 1930, while the record of all wheat trading was 156,126,000 bushels on Oct. 24, 1929. It is possible yesterday's trading broke all records. Figures will not be available until today.

Prices have declined so rapidly and unexpectedly that cash handlers report that country holders had checked selling, regarding prices too low.

Shorts in corn rallied their market for a time early. But with wheat weakening, corn dropped 10 cents a bushel from the top. Traders seemed bewildered at the sharp fluctuations and the way corn holders unloaded, thus giving the shorts advantage of naming prices, which resulted in a big volume of business. Cash corn was 12 cents lower than on the previous day and only 52,000 bushels were bought to arrive.

Corn Drops After Rally.

Crop news was mostly bullish, but has apparently lost its influence for the time being. July corn sold at 60⅛ cents early in the day, but was down to 46 at the close. September closed at 53¼ cents, a loss of 12 cents.

Oats were under pressure of sellers a large part of the day, giving leading cash handlers the advantage of absorbing offerings at sharply lower prices. September oats closed at 34½ to 35 cents; December, 37½ cents, and May, 41 to 41½ cents.

Spreading operations between rye and wheat gave brokers plenty to do to keep track of the rapidly changing prices; September closed at 67 cents, as against 93½ cents the previous day. Barley lost 5 cents, the limit for the day, with little interest taken in the market.

Dollar Soars 3.4 Cents in Terms of Gold

New York, July 20.—The American dollar today staged the sharpest recovery since the United States suspended the gold standard. Measured against France's gold money, the dollar rose from 68.4 cents on Wednesday to 71.8 cents in gold valuation today, a gain of 3.4 cents.

The spectacular rise of the dollar started in London with the overnight announcement of Great Britain's plan for converting her 5½ per cent dollar loan of 1937 into sterling obligations at the rate of £260 of new bonds for each $1,000 bond outstanding fell upon the foreign exchange market like a thunderbolt today.

Speculators Sell Sterling.

The plan, which will in effect give holders of the $140,000,000 odd of the bonds a four-year call upon £36,400,000 sterling, appeared to speculative holders of sterling exchange to give promise of large offerings of sterling. In anticipation of such a development they scrambled to sell out. The selling swept the pound down 18 cents in dollar valuation to $4.64.

Because London is the foreign exchange center of the world, even today, and because the pound is linked to the gold currencies of Europe by official operations and to the non-gold currencies by common policy, all other foreign exchanges followed sterling in its fall against the dollar.

The movement carried the franc down to 5.46, compared with 5.72¾ cents on Wednesday, and left it 20½ points lower on the day at 5.48¾ cents. Dutch guilders fell 205 points to 56.60 cents; Belgian belgas, 75 points to 19.55 cents, and Swiss francs, 110 points to 27 cents.

Other Currencies Fall.

The Canadian dollar dropped to 5¼ per cent discount and ended at 5⅛ per cent discount, off 1 cent. The German mark lost 110 points to 33.55 cents, and the Italian lira 26½ points to 7.40½ cents. Japanese yen were off 112 points to 29 cents and the Scandinavian currencies declined from 75 to 90 points.

Apart from the fact that Great Britain's conversion offer will make it possible for holders of the 5½ per cent United Kingdom dollar bonds to obtain sterling, through the conversion of their issues into sterling bonds and the sale of the latter, the foreign exchange market placed stress upon the fact that the British government had calculated the conversion at a rate of $3.85 for the pound.

CHICAGO YELLOW CAB DECLARES 25 CTS. DIVIDEND

Directors of Chicago Yellow Cab company, Inc., yesterday declared a dividend of 25 cents a share, payable Sept. 1 to stockholders of record Aug. 19.

Net earnings of Chicago Yellow Cab company, Inc., and subsidiaries, for the period April 1 to June 30, 1933, were $137,743, and for the first six months of this year they were $240,717. For the quarter ended June 30, 1932, net income after depreciation and federal taxes was $171,673, and for the first half of last year $447,212.

Yellow Cab company, one of the subsidiary companies, reported its net earnings from operation of taxicabs from Jan. 1 to June 30, 1933, were $73,811 on 3,378,824 trips.

MARKET SUMMARY

NEW YORK STOCKS — Weak. Whole market crumbles.

CHICAGO STOCKS—Break 1 to 6 points.

NEW YORK BONDS—Weak. Wet shares lead decline.

FOREIGN EXCHANGES — Weak. Dollar rallies 2 cents.

WHEAT—Lower. Panicky selling.

CORN—Lower, liquidation.

CATTLE—Strong to 25 higher; top steers $7.50; average, $6.60, highest since last October.

HOGS—Steady to 10 cents lower; top, $4.75; average, $4.50.

COTTON—Lower—off $4 a bale.

SUGAR—Weak.

COFFEE—Lower.

PRODUCE—Butter and eggs lower.

SELLING WAVE AGAIN SWEEPS STOCKS DOWN

'Wet' Shares Crash $12 to $20 More.

[Chicago Tribune Press Service.]

New York, July 20.—Millions of dollars in paper fortunes mushroomed up in the "new deal" stock boom which came into being with the Roosevelt administration were wiped out in another furious selling storm which overwhelmed the market anew in the late trading today.

As in yesterday's break, the alcohol stocks led the crash with American Alcohol, National Distillers, U. S. Industrial Alcohol and others of the group breaking $12 to $20 a share. Farm implement shares, with special trouble in the form of a 15 cent break in wheat and a $5 a bale drop in cotton, tumbled precipitately, Case for a loss of 11 and International Harvester for one of 3 points. Rails and utilities were sold in tremendous and assorted specialties owing their late prominence to pool activity were slaughtered mercilessly.

Little Support for Market.

The liquidation extended throughout the list with little semblance of support by the so-called constructive forces being offered at any point.

Turnover ran to approximately 8,120,000 shares, making it the biggest trading day since May 5, 1930. The tickers, behind for a good part of the session, were still printing quotations 38 minutes after the close of business.

Advices from Washington reported a growing concern in administration circles over the grave turn of affairs on the stock exchange, which has been widely viewed as a pace maker for the rising price program, popularly counted upon to show business the way back, but up to the market's close no word had been received of any steps that might be under way to halt the decline. Many brokers were hoping for a reassuring statement of some kind from an authoritative source.

Recall Administration Warnings.

Others, more pessimistic, saw a hint in recent "warnings" by administration spokesmen that much would have to be thrown overboard unless employment and wages perked up apace. Some observers thought these notes of caution might have influenced much of the big scale selling. It has been no secret in Wall street for some time that many of the larger speculators of the mart were keeping in close touch with Washington advisers for clues to their operations.

Most of the heavy selling developed in the late afternoon. The street had come down to work in a rather headachy mood as a result of yesterday's drastic shakeout, but constructive forces, by dint of buying in the railroad and other groups, managed to keep the market on an even keel for the first two hours or so.

Liquor Stocks Hard Hit.

Offerings of the so-called liquor stocks began to assume an alarming look in the early afternoon, however, and by midafternoon the selling was in full blast with huge blocks of issues which have been prominent on the upturn coming out in rapid sequence. National Distillers broke to 69½, more than 22 points below its close of yesterday. Last week the wet group leader sold up to a high of 124⅞. American Commercial Alcohol was battered down to 40, wiping out more than half its value of a few days ago, and was off 18⅞ points at the close. U. S. Industrial Alcohol gave up 17¾ points, Owens Illinois Glass 8½, and Crown Cork and Seal 11¼ points. Anchor Cap, usually rated as a "satellite" of the group, lost 6⅛ points.

One group after another was engulfed in the tidal wave as floor traders flew from one post after another to dump fast shrinking securities for whatever they could bring. As prices went plumping down flock after flock of "stop loss" orders set

[Continued on page 29, column 1.]

CORPORATION EARNINGS

UNITED BISCUIT.

United Biscuit Company of America and subsidiaries reported for the June quarter net profit of $208,121 after charges and federal taxes, equal, after preferred dividends, to 41 cents a share on 450,325 shares of common stock. This compares with net of $209,125, or 41 cents a share on the common, in the preceding three months and with $206,884, or 40 cents a share, on the same number of common shares in the second quarter of 1932.

For the first half of this year consolidated net profit amounted to $417,247 after charges and taxes, equal to 82 cents a common share, as against $462,443, or 91 cents a share, in the like period a year ago.

LOOSE-WILES.

Loose-Wiles Biscuit company and subsidiaries reported net profit for the six months ended June 30 of $764,910 after charges and taxes, equal after preferred dividends to $1.22 a common share, as against $791,270 in the first half of 1932, equal to $1.21 a share.

For the June quarter net profit was $399,813, equivalent to 64 cents a share, as compared with $365,097, or 58 cents a share, in the preceding quarter and $368,203, or 55 cents a share, in the second 1932 quarter.

UNITED STATES PIPE.

United States Pipe and Foundry company reported for the six months ended June 30 net loss of $202,141 after taxes and charges, as compared with net loss of $775,067 in the like period a year ago.

MINNEAPOLIS-HONEYWELL.

Minneapolis-Honeywell Regulator company's net income for the June quarter was $23,277 after taxes and charges, equal after preferred dividends to less than one cent a common share, as against a net loss of $82,873 in the second quarter of 1932.

PENICK & FORD.

Penick & Ford, Ltd., and subsidiaries reported net profit for the June quarter of $441,916 after charges and federal taxes, as against $125,392 in the same period a year ago.

EASTERN UTILITIES ASSOCIATES.

Eastern Utilities Associates and constituent companies reported for the twelve months ended June 30 net income of $1,652,847 after taxes and charges, including subsidiary preferred dividends, as against $1,883,516 in the preceding twelve months.

MATHIESON ALKALI WORKS.

Mathieson Alkali Works reported for the June quarter net income of $330,841 after charges and federal taxes, equal to 46 cents a share on the common stock. This compares with $172,841, or 21 cents a share in the preceding quarter and $171,929, or 20 cents a share, in the second quarter of 1932.

Six months' net income amounted to $503,682, or 67 cents a share, as against $422,215, or 52 cents a share, in the first six months of last year.

M'INTYRE PORCUPINE MINES.

McIntyre Porcupine Mines, Ltd., earned $1 a share in the June quarter, compared with 70 cents in the same period last year.

TWIN CITY RAPID TRANSIT.

Twin City Rapid Transit company and subsidiaries reported for the June quarter net loss of $40,519 after taxes and fixed charges, as against net loss of $20,964 in the preceding quarter and net income of $41,239 in the second quarter of 1932.

SEABOARD OIL [DEL.].

Seaboard Oil company of Delaware reports net profit of $513,086 for the first half year, equal to 42 cents a share, compared with $374,810, or 30 cents a share, in the same 1932 period.

WM. WRIGLEY JR. CO.

Net income for the recent three month period was $2,092,767, after all charges, equal to $1.04 a share on 2,000,000 shares of capital stock outstanding. This compares with $1,880,340 for the like period a year ago, or 94 cents a share. For the first half of 1933 consolidated net profit amounted to $3,893,828, equal to $1.94 a share, as against $4,007,720, or $2 a share, in the corresponding period last year.

AMERICAN BRAKE SHOE.

The American Brake Shoe and Foundry company reports for six months ended June 30 net income of $241,486. This is exclusive of profit and appreciation in marketable securities of $557,988 which was added to reserve for contingencies. No comparable figures for the first half of 1932 are available.

U. S. TREASURY

[Chicago Tribune Press Service.]

Washington, D. C., July 20.—The following is a statement of the condition of the United States treasury on July 18:

Income to date this year	$105,576,980
Income to date last year	48,356,361
Increase	$ 57,220,619
Nat. defense costs to date	$ 19,047,968
Veterans costs to date	46,699,311
Emer. pub. works costs to date	11,519,788
Indust. recovery costs to date	28,014
Emer. conservation costs to date	11,122,118
R. F. C. costs to date	10,270,805
Deficit this year	105,319,489
Deficit last year	319,046,099
Decrease	$213,726,610
Balance general fund today	$857,245,255
Balance previous day	848,027,558
Increase	$ 9,217,697

DIVIDENDS DECLARED

Stock.	Rate.	Period.	Payable.	Stock of record.
Blueridge Corp $3 conv p '29, 1-32 share com. or 75c opt.			....	....
Bohack H C	25c	q	Aug. 15	July 25
Bohack Rlty 1st p	$1.75	q	Aug. 15	July 25
Bon Ami A	$1	q	Oct. 30	Oct. 15
Do B,	50c	q	Oct. 1	Sep. 24
Chain Belt	10c	q	Aug. 15	July 31
Chi Yel Cab	25c	q	Sep. 1	Aug. 19
Intl Harvest p	$1.75	q	Sep. 1	Aug. 5
Louisv G & E [Del] cl A,	43¾c	q	Sep. 25	Aug. 31
Do cl B,	43¾c	q	Sep. 25	Aug. 31
New Process	25c	q	Aug. 1	July 26
Tenn El Pw 7.2% p	$1.80	q	Oct. 2	Sep. 15
Do 7% p	$1.75	q	Oct. 2	Sep. 15
Do 6% p.	$1.50	q	Oct. 2	Sep. 15
Do 5% p	$1.25	q	Oct. 2	Sep. 15
Thatcher Mfg p	90c	q	Aug. 15	July 31

We Have Orders to Buy
Century of Progress 6% Notes, Due 1935
Roger K. Ballard & Co.
105 W. Adams St. Andover 3450

Which Stocks Are a Buy Now?
Write for this report—gratis
Babson's Reports
and the famous
BABSONCHART
Div. 61-5 Babson Park, Mass.

The Merchandise Situation
with special reference to three groups of store stocks is discussed in our "Weekly Observations."
A copy mailed on request.
Write for CTJ21
HORNBLOWER & WEEKS
Established 1888
39 South La Salle Street
CHICAGO
Members New York, Boston, Chicago, Cleveland, Philadelphia, Pittsburgh and Detroit Stock Exchanges

A. B. C. BREWING CORPORATION
St. Louis, Missouri
COMMON STOCK
Listed on Chicago Curb Exchange
Price at the Market
PFAFF & HUGHEL
INCORPORATED
Field Building · Chicago · State 6032
Please send me detailed circular describing the A. B. C. Brewing Corporation common stock.
Name
Address

Owners of Mortgages Should Send for Their Copy of An Investment Analysis of the Bonds of the Home Owners' Loan Corporation
LOUIS K. BOYSEN & CO.
Mortgage Service
105 S. La Salle St. Central 1732

Exempt from all Federal Income Taxation
$992,000
City of Pasadena, California
4¾% Water Bonds
Due $32,000 annually July 15, 1943 to 1973, inclusive
In our opinion Legal Investment for Savings Banks in New York, Massachusetts and California and Eligible as Security for Postal Savings Deposits
The Assessed Valuation for 1933 was officially reported as $156,335,465; total bonded debt, including this issue, $9,404,650; net bonded debt, $4,410,594. This statement does not include the debt of other political subdivisions which have power to levy taxes upon property within the City. The 1930 Census population was 76,086.
These Bonds, authorized at an election for San Gabriel Water System purposes, in the opinion of counsel are general obligations of the entire City, payable from unlimited ad valorem taxes to be levied against all taxable property therein.
MATURITIES AND PRICES
1943-1952 to yield 4.40% — 1958-1962 to yield 4.55%
1953-1957 to yield 4.50% — 1963-1973 to yield 4.60%
Offered when, as and if issued and received by us and subject to approval of legality by counsel whose opinion will be furnished upon request.
HALSEY, STUART & CO. INCORPORATED — BANCAMERICA-BLAIR CORPORATION
Dated July 15, 1933. Principal and semi-annual interest, January 15 and July 15, payable in New York City. Coupon bonds in the denomination of $1,000. All statements herein are official or are based on information which we regard as reliable and while we do not guarantee them, we believe them to be correct.
July 21, 1933.

LEE REPLIES TO CRITICS ON PLAN OF ARMOUR & CO.

Voting Trust Certificates May Be Exchanged.

T. G. Lee, president of Armour & Co., yesterday replied to criticism made in New York on Wednesday regarding certain aspects of the big packing company's reorganization plan.

Specifically, Mr. Lee called attention to a statement reported to have been made by Eugene Frederick Roth of New York, in which the latter was quoted as saying:

"Although the voting trust agreement expired about two and a half years ago, the management has apparently only now made the actual stock deliverable and still recognizes the three voting trustees who request consent to continue as such for the purpose of the meeting on Aug. 22. This fact alone is sufficient to indicate the true nature of the plan."

Certificate Holders Notified.

Replying to this assertion, Mr. Lee stated:

"The following are the facts. The voting trust relating to A and B stocks terminated on Feb. 16, 1930, and all holders of voting trust certificates were, thereupon, advised regarding the manner and means whereby they could obtain stock certificates in exchange for voting trust certificates.

"At all times since, all voting trust certificates have been eligible for exchange for actual stock of the company, and many thousands have been exchanged for stock certificates. The fact that certain of the holders of the voting trust certificates have not been exchanged has been due to no obstacle imposed by the company, but has resulted wholly from the discretion of the holders themselves.

Explains Voting Agreement.

"In transmitting to the holders of voting trust certificates the details of the proposed plan of capital readjustment and asking their consent thereto, the voting trustees advised the holders of the voting trust certificates that in case they did not desire the trustees to vote the said stock at the meeting, but wish to vote the stock directly, either in person or by proxy, they should immediately exchange their voting trust certificates for stock certificates.

INVESTORS' GUIDE

If you wish information about investments or insurance write to The Tribune Investors' Guide. Inclose stamped, self-addressed envelope for reply. Answers of public interest are published, but inquirers' names are never revealed. Beyond care in securing information The Tribune assumes no responsibility.

Friday, July 21, 1933.

[Copyright: 1933: By The Chicago Tribune.]

Narragansett Electric 5s.

Investors' Guide: Will you please give me a report on Narragansett Electric company 5s, due 1958?—T. T. B.

Answer: Narragansett Electric company furnishes electricity directly in Providence and 16 other Rhode Island communities and through subsidiaries to 10 additional municipalities. Gas is furnished to 4,904 customers.

Supervision is maintained by a subsidiary of New England Power association. Cost of this service was $198,000 in 1932. Remuneration to no individual exceeded $25,000 during the year ended June 1, 1933.

With the sale of $3,000,000 5 per cent bonds, series C, due 1958, funded debt of the parent company totaled $33,513,000. Subsidiary funded debt totals $263,000.

Consolidated income statement showed operating revenues of $9,846,000 for the 12 months ended April 30, 1933, and income available for charges of $4,771,000. Bond charges were $1,634,000 and depreciation $738,000, which left a surplus of $2,399,000.

Operating revenues for 1932 totaled $10,086,000, against $10,259,000 for 1931. Net available for charges in 1932 was $4,788,000, bond charges were $1,571,000, and depreciation $728,000. Net available for charges in 1931 was $5,188,000, bond charges were $1,467,000, and depreciation amounted to $701,000.

These bonds are secured, together with $30,513,00 other bonds, by a first lien on substantially all properties of the company. The series C bonds were sold to the underwriters for $945 per $1,000 bond and were offered to the public at $982.50. Sinking fund provision is one-half of one per cent of outstanding bonds annually.

Net proceeds to the issuer from the $3,000,000 sale are estimated to be $2,811,000, which will be applied to retirement of the $1,000,000 bank debt incurred in acquisition of Power Realty company on March 1, 1933; $823,000 for reimbursing the treasury for its own funds advanced for the purchase of Power Realty, and $988,000 for other expenditures.

The consolidated balance sheet, which does not reflect amounts received from sale of the bonds, showed current assets of $2,468,000 and current liabilities of $2,296,000 on April 30, 1933.

Coverage of fixed charges 2.59 times in 1932 and better than three times in 1931, as well as comfortable current position, entitle the bonds to a high investment rating. They are considered sound.

Standard All-America.

Investors' Guide: I have some Standard All-America corporation shares. Will you please tell me about them? S. T. S.

Answer: A final liquidating payment of $4.74 per share was paid on the series A trust shares on July 6, 1933.

BOND AVERAGES

DOMESTIC.

	Yest. av.	Net chge.
Rails	74.80	— .72
Industrials	83.06	—1.38
Utilities	80.22	— .59
Combined	78.22	— .85

FOREIGN.

	Yest. av.	Net change Day.	Month.	Year.
10 gov. issues	103.69	+ .50	+5.77	+11.67

NEW YORK BOND TRANSACTIONS

DOMESTIC.

Thursday, July 20, 1933.

Total sales, par value....$29,618,000 Total sales 1933 to date..$2,007,826,000

Year ago............10,936,000 Total sales 1932 to date..1,692,345,000

UNITED STATES GOVERNMENT WAR LOANS.

[illegible]

Note—Fractions on United States government bonds, including net changes, are quoted in thirty-seconds of 1 per cent.

UNITED STATES TREASURY CERTIFICATES. [Quoted by C. F. Childs & Co.]

[illegible]

UNITED STATES TREASURY BILLS [Discount Bills].

[illegible]

FOREIGN.

[illegible]

†Matured bonds: negotiability impaired by maturity. XIN—Ex interest.

CHICAGO CURB EXCHANGE STOCKS

					Prev.
ABC Brew Co.	3,090	8⅝	8	8¼	8⅝
AlliedBr&Dist.	1,690	8	6¾	7¼	8
Brgmstr BrwC	250	4¾	4½	4¾	4⅞
Dick&Br Q Br.	375	9⅝	9¼	9⅝	10
Div Shrs Inc.	200	1.30	1.30	1.30	1.37
Ellert BrewCo.	1,025	8⅝	7¼	8	8¾
Engser Br cl A	4,300	3¼	2¾	3	3¼
Fecker BrwCo.	50	7	7	7	7½
Fontnle Brw C	2,250	3	2⅝	2⅝	3
FrankFehrBr C	3,610	4⅝	3½	3½	4⅞
GippsBrw cl A	1,635	3⅝	3⅜	3⅝	3⅝
Heidllbg BrwC	1,830	1⅞	1⅝	1¾	2
GHeilmnBrw C	11,355	8⅞	8¼	8½	8⅞
HyPBrAsIn wi	1,585	19	18	18	19½
Ill Art IndInc	150	2¼	2	2	2¼
Intl Rustls Ir	7,100	.40	.27	.40	.25
Ky Brew C wi	1,415	1½	1¼	1¼	1½
Mpls Brew Co.	4,142	8⅛	6¾	7¼	8⅛
MuesselBrew C	1,120	9	7⅜	7¾	9¼
OldVincBr Inc.	350	4¾	4⅝	4¾	4⅞
PaducCoopr C	5,350	2⅞	2	2½	3
Peter FoxBrC.	3,640	8¾	8⅜	8½	....
Pfeiffer Brw C	3,400	3⅜	3⅛	3¼	3⅜
R I Brew Co.	1,250	9½	8½	8½	9½
KGSchmidt Br	2,645	4⅛	4	4⅛	4⅛
StGasC A cl A	350	3½	2¾	3½	3¼
Std Oil Ind..	52	32½	32⅜	32⅜	33⅜
Sterlg BrewInc	3,620	7⅛	6½	6¾	7¼

Total sales, 66,000 shares.

MONEY AND EXCHANGE

Money rates quoted by Chicago banks are as follows: Customers' commercial loans, 4½@5½ per cent; collateral loans, 5@6 per cent; brokers' loans, 4@4½ per cent; commercial paper, 1½@3 per cent; brokers' acceptances, 30-60-90 days, ⅝@½ per cent; 120 days, ⅞@¾ per cent; 150-180 days, 1½@1 per cent.

NEW YORK MONEY MARKET.

NEW YORK, July 20.—(AP)—Call money steady, 1 per cent all day. Time loans: Sixty day, 1 per cent; 90 day, 1¼; 4 months, 1¼@1½; 5-6 months, 1½@2. Prime commercial paper, 1½. Bankers' acceptances unchanged. Bar silver weak, 1⅜ lower at 38¾ on heavy speculative selling in the New York market.

FOREIGN MONEY MARKET.

LONDON, July 20.—(AP)—Bar gold, 124s 6d. Money, ¼ per cent. Discount rates: Short bills, 7/16 per cent; three month bills, 7/16@½ per cent Bar silver easy, 1/16 lower at 18⅛d.

PARIS, July 20.—(AP)—Three per cent rentes, 68f 25c; 4½ per cent rentes, 83.75. Exchange on London, 84.81. The dollar was quoted at 17.87.

	July 20.	July 10.	Wk. ago.	Yr. ago.
London	465.00	481.25	480.00	356.87
Paris	5.50½	5.67	5.64	3.91¾
Italy	7.49	7.66	7.64	5.10¾
Belgium	19.79	20.20	20.12	13.87
Switzerl'nd	27.40	28.05	28.00	19.47
Holland	57.30	58.50	58.10	40.27
Denmark	21.00	21.54	21.50	19.27
Sweden	24.25	24.88	24.95	18.33
Norway	23.70	24.40	24.20	17.79
Spain	11.80	12.15	12.05	8.03
Germany	33.80	34.60	34.50	23.78
Austria	16.50	17.00	16.75	14.10
Poland	16.50	16.75	16.50	11.30
Greece	.82	.83	.82	.66¼
Rumania	.95	1.00	1.00	.60
Jugo-Sl.	1.95	2.00	2.00	1.75
Czecho-Sl.	4.25	4.35	4.30	2.96½
Finland	2.13	2.18	2.12	1.60
Canada	94.50	95.87	95.25	86.75
Argentine	36.05	37.00	36.15	25.75
Brazil	7.75	7.75	7.75	7.20
Hongkong	34.30	35.90	35.80	23.20
Japan	30.00	30.75	30.25	27.85
India	36.00	36.95	36.20	27.10
Chile	8.25	8.25	8.25	6.05
Bulgaria	1.00	1.00	1.00	.72
Singapore	55.00	55.00	55.00	43.00
Hungary	25.00	25.00	25.00	17.50
Mexico	28.25	28.25	25.00	......

TAX WARRANTS

CITY OF CHICAGO.	1931 levy. Bid.	Ask.	1932 levy. Bid.	Ask.
Corporate	99	99½	96½	97½
Bonds and interest	98	99	....	....
Public library	98	99	93	95
T B sanitarium	98	99	93	95
BOARD OF EDUCATION.				
Educational	92¼	94	97	99
Building	93½	95	....	....
Playground	93	95	....	....
"E" scrip	88	92	....	....
"B" scrip	86	90	....	....
COOK COUNTY.				
Corporate	97	98½	80	85
Highways	98	99½	80	85
SANITARY DISTRICT.				
Corporate	97½	98½	85	....
Bonds and interest	Called		85	....
PARK DISTRICTS—CORPORATE.				
Lincoln park	94	96	85	....
South park	Called		90	....
West park	95	97	89	91

CITY OF CHICAGO.	1929 levy. Bid.	Ask.	1930 levy. Bid.	Ask.
Corporate	97	98½		Called
Public library	Called		98	99½
BOARD OF EDUCATION.				
*Educational	80	83	98	99½
†Educational	74	77	96	97½
*Building	97½	100	97½	99½
†Building	70	75	96½	98½
COOK COUNTY.				
Corporate	70	74	97	98½
Highways	70	75	97	98½
SANITARY DISTRICT.				
Corporate	Called		90	93

*$1,000 denomination. †$5,000 denomination.

RESERVE REPORTS

RESOURCES AND LIABILITIES OF THE TWELVE FEDERAL RESERVE BANKS COMBINED. [000 omitted.]

	July 19, '33.	July 12, '33.
Total gold reserves	$3,545,879	$3,545,842
Total bills discounted	163,129	167,866
Bills bought	9,848	13,194
U. S. gov. securities	2,017,257	2,007,233
Total bills, securities	2,192,260	2,190,450
F. R. notes in circu.	3,037,508	3,067,062
F. R. bk. notes in circ.	118,137	115,853
Total deposits	2,541,839	2,521,817
Reserve ratio	68.4%	68.4%

FEDERAL RESERVE BANKS OF NEW YORK. [000 omitted.]

	July 19, '33.	July 12, '33.
Total gold reserves	$ 881,263	$ 862,145
Discount secured by U. S. obligations	16,400	21,386
Other bills discounted	32,163	32,437
Bills bought	4,212	7,403
U. S. gov. securities	754,916	754,141
Total bills, securities	809,128	816,954
F. R. notes in circu.	650,073	656,009
F. R. bk. notes in circ.	51,280	50,460
Total deposits	976,097	962,689
Reserve ratio	59.4%	58.6%

FEDERAL RESERVE BANK OF CHICAGO. [000 omitted.]

	July 19, '33.	July 12, '33.
Total gold reserves	$ 904,128	$ 894,676
Total bills discounted	12,054	12,450
Bills bought	929	929
U. S. gov. securities	320,220	316,520
Total bills, securities	333,254	329,949
F. R. notes in circu.	770,623	779,394
F. R. bk. notes in circ.	30,827	30,370
Total deposits	428,385	408,730
Reserve ratio	78.3%	78.3%

WEEKLY REPORTING MEMBER BANKS IN NEW YORK. [000,000 omitted.]

	July 19, 1933.	July 12, 1933.	July 20, 1932.
Total loans and inv.	$6,858	$6,932	$6,285
Loans and discounts	3,458	3,503	3,499
On securities	1,862	1,894	1,648
All other	1,596	1,609	1,851
Total investments	3,400	3,429	2,786
U. S. gov. securities	2,332	2,354	1,839
Other securities	1,068	1,075	947
Reserve balance	740	742	750
Cash	37	40	38
Demand deposits	5,318	5,420	4,857
Time deposits	795	782	774
Government deposits	265	265	29
Due from banks	71	73	74
Due to banks	1,162	1,226	1,066
Brokers' loans	967	955	332

WEEKLY REPORTING MEMBER BANKS IN CHICAGO. [000,000 omitted.]

	July 19, 1933.	July 12, 1933.	July 20, 1932.
Total loans and inv.	$1,274	$1,276	$1,237
Loans and discounts	713	689	873
On securities	357	342	508
All other	356	347	365
Total investments	561	587	364
U. S. govt. securities	355	374	195
Other securities	206	213	169
Reserve balance	270	252	179
Cash	27	31	17
Demand deposits	1,018	1,006	785
Time deposits	359	357	336
Government deposits	43	43	7
Due from banks	187	186	178
Due to banks	275	266	227

CHICAGO BOARD OF TRADE STOCKS

	Sales.	High.	Low.	Close.	Prev. close.
All Mills com.	1,000	10¼	9½	9½	10½
Ill "A"	1,380	6⅝	6⅛	6⅛	6¼
Do "B"	600	4	3¾	3¾	3⅞
Centlivre Br A	600	3¼	2¾	2¾	3½
Elec B & Sh..	3,185	36⅞	29	29	35⅞
Gen Am Trans	1,000	41¼	38⅛	38⅛	40¾
Nat Bellas H.	50	3⅝	3⅝	3⅝	3¾
Pennroad Corp	100	4⅞	4⅞	4⅞	4⅞
Lieber Br pfd	628	6	5⅞	5⅞	6
Stand Oil Ind.	2,033	33	31⅛	31⅛	32⅞

Total sales, 10,663 shares.

BANKERS, BROKERS, traders, and business men generally should have at hand at all times a copy of the 121 charts originally published in the Chicago Tribune and now available in book form. Tells at a glance all about market trends, currency depreciation, commodity prices, rediscount rates, stock and bond price averages, gold statistics and dozens of other subjects. Complete in 64 pages. 8½x11. Indexed by general subject with dates of publication. A few copies still available at 25 cents, by mail 35 cents. On sale at the Chicago Tribune Advertising and Public Service Offices, One S. Dearborn and Tribune Tower Lobby, Chicago.

We Believe . . . .

Investors will do well to investigate the sound real estate securities which are being offered at today's low market. Write for our list of offerings or quotations on your own holdings.

KNEELAND & COMPANY INCORPORATED

Board of Trade Building

Wabash 8686 Chicago

CHICAGO STOCKS

Thursday, July 20, 1933.

Shares sold today........230,000 Total sales 1933 to date......13,670,000

Year ago............10,000 Total sales 1932 to date......2,274,000

[illegible]

BONDS.

[illegible]

b—Including extras c—Paid so far this year. e—Cash or stock.

Protective Committee for

Missouri Pacific Railroad Company

First and Refunding Mortgage 5% Gold Bonds

Series "A," due February 1, 1965 — Series "G," due November 1, 1978

Series "F," due March 1, 1977 — Series "H," due April 1, 1980

Series "I," due February 1, 1981

Missouri Pacific Railroad Company on March 31, 1933, filed a petition under the recently enacted Section 77 of the Bankruptcy Act. stating that it was unable to meet its debts as they mature and that it desired to effect a plan of reorganization. Subsequently, pursuant to said Section, the Court appointed Trustees for the property of the Company, who are now administering the same. The Company failed to make payment of the interest due April 1, 1933 on Series "H" of the said Bonds, and the interest due May 1, 1933 on Series "G," and also on May 1, 1933, defaulted in the payment of the principal of the St. Louis, Iron Mountain & Southern Railway Company, River and Gulf Division, First Mortgage Bonds.

In view of the foregoing, it is now essential that all holders of First and Refunding Mortgage Bonds should unite for the protection of their mutual interests. Accordingly, the undersigned, representing very substantial amounts of said Bonds, have agreed to act as a Protective Committee for all Series thereof under the terms of a Deposit Agreement now in course of preparation. The members of the Committee will act without compensation for their services in that capacity, but individual members of the Committee may receive compensation for acting on a reorganization committee or in other capacities.

In order that the committee may be in a position to take effective action, the bondholders of all Series are urged to deposit their Bonds promptly with one of the Depositaries below named.

Bonds should be deposited in form transferable by delivery and accompanied by all interest coupons maturing on or after April 1, 1933. Certificates of Deposit will be issued for deposited Bonds transferable upon payment of taxes and a transfer charge not in excess of fifty cents per new certificate issued. Application will be made to list said Certificates on the New York Stock Exchange.

Copies of the Deposit Agreement and forms of transmittal blanks will be obtainable from the Depositaries or the Secretary of the Committee.

New York, N. Y., July 21, 1933.

Secretary: EUGENE J. CONROY, 14 Wall Street, New York, N. Y.

Counsel: CADWALADER, WICKERSHAM & TAFT, 14 Wall Street, New York, N. Y.

Depositaries: GUARANTY TRUST COMPANY OF NEW YORK, 140 Broadway, New York, N. Y.

ST. LOUIS UNION TRUST COMPANY, 323 N. Broadway, St. Louis, Mo.

JOHN W. STEDMAN, *Chairman*, Vice-President, The Prudential Insurance Company of America, Newark, N. J.

PHILIP A. BENSON, President, National Association of Mutual Savings Banks, New York, N. Y.

GEORGE W. BOVENIZER, Kuhn, Loeb & Co., New York, N. Y.

FREDERIC W. ECKER, Treasurer, Metropolitan Life Insurance Company of New York

ROBERT A. FRANKS, Vice-Chairman and Treasurer, The Carnegie Corporation of New York

S. PARKER GILBERT, J. P. Morgan & Co., New York, N. Y.

FRED P. HAYWARD, Second Vice-President and Treasurer, John Hancock Mutual Life Insurance Company, Boston, Mass.

HAROLD PALAGANO, Treasurer, New York Life Insurance Company, New York, N. Y.

STERLING PIERSON, General Solicitor, Equitable Life Assurance Society of the United States, New York, N. Y.

JOHN C. TRAPHAGEN, President, Bank of New York and Trust Company, New York, N. Y.

FREDERICK W. WALKER, Vice-President, The Northwestern Mutual Life Insurance Company, Milwaukee, Wisc.

Committee

WAVE OF SELLING DRIVES STOCKS TO LOWER LEVELS

Liquor Shares Again Crash $12 to $20 on Day.

[Continued from page 27, column 8.]

many of them overnight by traders fearful of a renewal of yesterday's affair were touched off and this accelerated the downward sweep.

Tickers Fall Far Behind.

With the tickers falling further and further behind brokers experienced difficulty in otbaining late prices for their clamoring customers and this added to the confusion—not only in on the floor of the exchange but in the excited boardrooms. It was the most exciting day—certainly the most headachy—Wall street has known since the big crash days of 1929 faded into memory.

The collapse of grain and cotton prices brought the farm shares into fire early in the melee and Case, Deere, International Harvester, and the mail order issues, Montgomery Ward and Sears-Roebuck, were sold in heavy volume. Case[recently selling at 103½, tumbled to 78 and International Harvester dropped 5 to 34, later recovering to 37, which compares with its recent high of 47.

U. S. Steel Off 6 Points.

Leading issues were belabored with the pool favorites. United States Steel on its closing quotation of 57½ registered a net loss of 6 points; American Can lost 3½, Western Union 9⅜, Union Pacific 11½, Bethlehem Steel 8, Westinghouse 7½, and American Telephone 4¼ points.

Homestake Mining, the biggest priced share on the board and leader of the gold mining group lately so buoyant, outdid them all by taking a nose dive for 23¼ points.

The textile issues were another group to come in for a particularly heavy drugging. Celanese dropped 9¾ and Industrial Rayon 7¼ points.

Final prices were around the lows of the day.

The bond market shared in the rout of stocks and commodities, prices on both domestic and foreign securities dropping 1 to 5 points or more.

COTTON TRADE ACTIVE, PRICES DROP $4 A BALE

Liquidation in cotton, due to increased selling pressure, greatly exceeded the limited buying yesterday. At one time the market was off around $5 a bale. At the close futures in Chicago were 73 to 78 points net lower, with other markets off 63 to 80 cents, New York leading the break. Spots in the latter market lost 80 points and closed at 10.55 cents, New Orleans 70 points lower and at same prices as New York; Galveston, 10.40 cents, and Houston, 10.50 cents. Prices follow:

CHICAGO MARKET.

	High.	Low.	Close.	Prev. close.	Last year.
July	.....	......	10.46	11.18	5.70
October	11.62	10.45	10.76	11.48	5.83
December	11.80	10.50	10.95	11.69	5.97
January	11.80	10.85	11.00	11.75	6.08
March	11.98	10.90	11.14	11.92	6.19
May	12.07	11.00	11.32	12.10	6.34

NEW ORLEANS MARKET.

	High.	Low.	Close.	Prev. close.	Last year.
July	10.98	10.98	10.36	11.08	5.62
October	11.52	10.35	10.71	11.40	5.71
December	11.71	10.55	10.89	11.64	5.86
January	11.76	10.64	10.97	11.72	5.93
March	11.82	10.86	11.12	11.82	....
May	11.93	10.93	11.25	11.98	6.20

NEW YORK MARKET.

	High.	Low.	Close.	Prev. close.	Last year.
July	11.15	10.25	10.38	11.18	5.60
October	11.52	10.42	10.72	11.48	5.73
December	11.72	10.60	10.93	11.66	5.89
January	11.78	10.65	11.08	11.80	5.97
March	11.93	10.85	11.06	11.85	6.10
May	12.11	11.03	11.30	12.03	6.24

LARD DROPS SHARPLY; BUYING DEMAND LIMITED

Speculators who have been buying lard of late were not in evidence to any extent, and with grain and hogs lower, lard declined and closed with net losses of 95 cents to $1. Cash lard was off $1.05 cents for regular at $6.40, same loss for loose at $5.50, and $1 off on leaf at $5.50. Bellies declined 70 cents to $1 on futures, while cash lots remained unchanged at $8.37½. Liverpool lard was weak and 1 shilling to 1 shilling 9 pence lower, and export clearances from New York of only 18,750 pounds. Prices follow:

Clear Bellies.

	High.	Low.	Close July 20, 1933.	Close July 19, 1933.	Close July 21, 1932.
July	.....	......	8.00	8.35	6.17
September	8.60	8.00	8.00	8.70	6.10
October	8.90	8.00	8.00	9.00	......
Lard.					
July	.....	......	6.40	7.45	5.12
September	7.62	6.70	6.70	7.75	5.02
October	7.85	6.90	6.90	7.85	4.92
November	.....	......	7.07	8.05	......
December	8.10	7.25	7.25	8.25	......
January	8.25	7.65	7.65	8.65	4.47

BIDS AND OFFERS

Range of prices on bids and offers, good all day Friday, follow:

	Bids High.	Bids Low.	Bids Close.	Offers High.	Offers Low.	Offers Close.
WHEAT.						
Sept	80	72	76	1.16	1.06	1.06½
Dec	80⅜	78	78½	1.20	1.08	1.14
May	83	80	80	1.22½	1.12½	1.16
CORN.						
Sept	45	42	44¼	63½	60	63¼
Dec	50	44½	45¼	69	65	68
May	....	....	....	73	72½	73
OATS.						
Sept	30	28	29½	44	40	43
Dec	30	30½	31	45½	43	45½
May	....	....	....	47	46	47
RYE.						
Dec	58	50	50	1.05	91	1.05

GOOD ALL NEXT WEEK.

	Bids Wheat.	Bids Corn.	Bids Oats.
Sept	60	41	25
Dec	63	48	28

	Offers Wheat.	Offers Corn.	Offers Oats.
Sept	1.28	75	52
Dec	1.31	82	55

WHAT STOCKS DID

YESTERDAY'S AVERAGE.

	High.	Low.	Close.	Net chge.
25 railroads	45.32	39.74	40.17	—3.98
25 industrials	143.49	130.95	132.77	—8.03
50 stocks	94.40	85.34	86.47	—6.00

	High.	Low.	Close.
50 stocks 1 yr. ago	39.33	38.07	39.08
50 stocks 2 yrs. ago	132.98	131.73	132.72

ISSUES TRADED.

	Thurs.	Wednes.
Advances	58	105
Declines	798	728
Unchanged	66	95
Total issues	922	928
New 1933 highs	22	105
New 1933 lows	2	1

NEW YORK STOCK TRANSACTIONS

Thursday, July 20, 1933.
Shares sold today........8,122,500
Year ago........925,810

Thursday, July 20, 1933.
Total sales 1933 to date......432,106,669
Total sales 1932 to date......187,163,238

[The figures in brackets after name of stock are the present dividend rate.]

A

Prev. 1933 High.	Low.	Div.yld. pct.	Bid.	Asked.	Description, div. rate, $s—	Sales.	High.	Low.	Close.	Net chge.
40½	13½	3.0	38½	48	Abr & Straus [1.20]	500	40½	39½	40½	+ 3⅜
97	80	7.2	97	100¾	†Do pfd [7]	20	97	97	97	+ 1⅜
13¾	3	...	9⅜	10	Adams Exp	17,300	11½	9⅜	9⅞	— 1¼
71	39	7.1	70	70¼	Do pfd [5]	70	70¼	70	70	— 1
21⅝	8	5.0	19⅜	20	Adams Millis [1g]	2,700	21	19⅜	19⅞	— ⅝
12½	5¼	...	9¼	9½	Addressog	900	9⅜	9¼	9¼	— ½
9⅜	1⅜	...	6½	7	Advance Rum	900	7	6½	6½	— ½
11⅝	7½	7.5	8⅜	8½	Affil Prod [.60]	1,600	9	8⅛	8⅛	— ⅝
103¼	47½	3.5	84	87	Air Reduc [3]	6,400	95	86	86	— 6
4	¾	...	2⅜	3	Air-Way El Ap	1,100	3	2⅜	2⅜	— ⅜
[illegible]										

Prev. 1933 High.	Low.	Div.yld. pct.	Bid.	Asked.	Description, div. rate, $s—	Sales.	High.	Low.	Close.	Net chge.
10¼	1¼	...	7¼	7½	Container A	7,300	9¼	7	7	— 2¼
4½	¾	...	3¼	3½	Do B	1,100	3⅞	3¼	3½	— ⅝
18¼	3	...	10½	11	Cont Bak A	5,700	14½	11	11	— 3⅜
3½	½	...	2¼	2½	Do B	7,000	2⅝	2¼	2¼	— ⅝
64	36	6.6	60⅝	62	Do pfd [4]	800	61½	60⅝	60⅝	— ¾
65⅝	35¼	3.5	58	59	Cont Can [2]	7,900	64½	58¼	58¼	— 3⅜
17¾	3½	...	13½	13¾	Cont Diam Fib	1,800	14¾	13¾	14	....
36½	10½	3.9	31	32	Cont Ins [1.20]	2,800	34	31½	31½	— 1
4	1	...	2½	2¾	Cont Mot	12,300	2¾	2⅝	2½	— ¼
19½	4⅞	...	14½	15	Cont Oil Del	37,100	17⅝	14⅛	14⅛	— 3⅛
85⅞	45¾	3.9	77⅝	79	Corn Prod [3]	6,100	82	78	78	— 3⅜
7½	2⅝	...	6¼	6⅜	Coty	3,200	7	6⅜	6⅜	— ⅜
39½	23	8.0	26½	30	Crm of Wh [2.25b]	5,700	34⅞	27½	28	— 6½
14⅞	2¼	...	8	9¼	Crosley Rad	1,400	10⅛	8	8	— 2¼
[illegible]										

Prev. 1933 High.	Low.	Div.yld. pct.	Bid.	Asked.	Description, div. rate, $s—	Sales.	High.	Low.	Close.	Net chge.
6⅛	⅝	...	4½	4¾	Kelly Spring	5,900	5	4½	4½	— ⅝
31⅝	6	...	15	25	Do pfd	100	22	22	22	— 3½
8	2	...	6¼	7½	Kelsey-Hay Wh A	200	6¾	6½	6½	— ⅞
6⅜	2	...	5	5¼	Do B	200	5¼	5	5	— ⅞
13⅞	3¼	...	10½	11	Kelvinator	21,300	12½	10⅞	10⅞	— 1
25⅞	7⅝	...	21	21⅛	Kennecott	82,700	24⅜	21	21	— 2⅛
25⅝	5⅝	...	20⅜	21⅜	Kimberly Cl	100	21½	21½	21½	— 2⅜
6¼	1	...	5	5¼	Kinney [G R]	2,000	5½	5¼	5¼	....
30	4⅝	...	28	30	Do pfd	100	29	29	29	— 1
16⅞	5½	...	14¼	14½	Kresge [S S]	14,400	18⅝	14¼	14¼	— 1⅞
105	88	6.7	101½	106	Do pfd [7]	10	104	104	104	+ 2½
35⅝	14⅝	3.6	28	29	Kroger Groc [1]	12,100	30⅜	27⅞	28⅛	— 1⅞
[illegible]										

Prev. 1933 High.	Low.	Div.yld. pct.	Bid.	Asked.	Description, div. rate, $s—	Sales.	High.	Low.	Close.	Net chge.
62½	23½	1.9	52	53	Reading Co [1]	600	55⅝	53	53	— 5
38	25	5.6	36	38⅞	Do 1st pfd [2]	200	37	36	36	— 2
20⅞	5½	...	9	13	Real Silk	2,400	15⅜	13½	13½	— 1⅝
60	25	...	50	60	Do pfd	40	55	53	53	— 2
4½	¼	...	2⅜	2¾	Reis & Co	1,600	3⅜	2⅝	2⅝	— 1¼
18	1½	...	13	13½	Do 1st pfd	230	16½	13	13	— 3
11⅞	2½	...	9¼	9½	Rem Rand	12,100	10½	9⅜	9⅜	— ⅞
37⅞	7½	...	30	34½	Do 1st pfd	500	36	31	31	— 2⅜
35½	8	...	31	34	Do 2d pfd	50	34½	33¼	34⅞	....
8⅜	1½	...	4½	4¾	Reo Mot	13,000	5¼	4½	4½	— ⅝
23	4	...	15⅜	15½	Repub Stl	38,500	21	15⅜	15⅜	— 4½
54⅞	9	...	45	48	Do cv pfd	4,000	50	44½	44½	— 4½
21⅜	6	5.6	17⅞	18	Reynolds Met [1]	1,900	18½	17⅞	17⅞	— 1½
15⅞	1¾	...	11½	12½	Reynolds Sp	900	13	11⅛	11⅛	— 1⅛
[illegible]										

Y

Prev. 1933 High.	Low.	Div.yld. pct.	Bid.	Asked.	Description, div. rate, $s—	Sales.	High.	Low.	Close.	Net chge.
21	6	...	15	19	Wright Aero	40	18¼	18	18	— 2⅜
52⅜	34½	6.0	49¼	49⅝	*Wrigley Jr [3]	600	50⅜	49⅝	49⅝	— 1⅛
7⅜	2⅛	...	5⅝	5⅞	Yell Trk & C	13,700	7	5⅝	5⅞	— ⅝
19¼	3½	...	16⅜	17	Young S & W	900	17½	16⅞	16⅞	— ⅝
37⅝	7½	...	29	30	Youngst Sh & T	14,400	35	27	29½	— 4⅛

Z

Prev. 1933 High.	Low.	Div.yld. pct.	Bid.	Asked.	Description, div. rate, $s—	Sales.	High.	Low.	Close.	Net chge.
3¼	½	...	2⅛	3	Zenith Radio	1,000	3⅜	2¼	2½	— ⅛
8½	3⅝	...	6½	6¾	Zonite Prod	7,000	7⅜	6⅝	6⅝	— 1¼

Sales to 11 a. m., 1,190,000; to noon, 2,230,000; to 1 p. m., 3,540,000; to 2 p. m., 4,800,000; total sales, 8,122,500.

*Ex dividend. †First sale since ex dividend or dates. xr—Ex rights. a—Plus extras. b—Including extras. d—Payable in script. e—Paid last year. f—Payable in stock. g—Paid so far this year. h—Cash or stock. k—Accumulated dividend paid this year. m—Also extra cash or stock dividend paid since Jan. 1.

GRAIN FUTURES TRADING HERE CLOSED FOR DAY

Market Prices Crash in Wild Session.

[Continued from first page.]

be returned by the sellers to the buyers."

The board also forbade trading in privileges of more than one day's duration. Privileges, commonly called "bids and offers," are to the grain markets what "puts and calls" are to the stock market traders. They are options to buy or sell at specified prices, thus in effect a form of insurance, or hedging.

The order with respect to privileges was as follows:

"The directors today prohibited until further notice all trading in privileges extending beyond the close of the market the following business day which may mature into future contracts on this market.

"Long time privileges bought or sold prior to the opening of business Friday, July 21, 1933, are not affected by this order."

PRESIDENT EYES TRADERS

Washington, D. C., July 20.—[Special.]—By order of President Roosevelt, Secretary of Agriculture Wallace today met the news of toboganing grain prices by restoring the force of the reporting provisions of the grain futures act. The order revived the requirement that grain exchanges throughout the country report to Washington accounts above a certain number of bushels in any future at the close of each day's business. In the case of the Chicago Board of Trade long or short accounts of 500,000 bushels must be so reported.

This was the only overt move by the administration in response to the break in the stock market and a second day's slide in the commodities markets. Wheat tumbled 13 to 15 cents a bushel.

Approves Chicago Action.

Secretary Wallace late tonight said he approved the action of the Chicago Board of Trade directors to suspend trading in grain futures tomorrow. He said:

"This action is a fundamentally sound move in the right direction because it affords a cooling off period in which to take stock of the situation."

Secretary Wallace added this action was taken without any suggestion of his.

During the day, while no statement of opinion came from the President, certain of his advisers made no secret of their thought that the crack in prices was the inevitable reaction after too fast climbing in the face of official warnings against overoptimism.

The official weekly wholesale price index, published today, showed a 2.5 per cent increase during the last seven days. The anxiety of the administration is directed, not so much at any slump, but at this advance before purchasing power has been restored.

Secretary Wallace characterized the restoration of the grain futures reporting requirements as a move toward stabilization of the market, and he indicated strongly that should this not be sufficient, he may adopt stronger measures. Under the agricultural adjustment act, the secretary has power, if he wishes to use it, to license every exchange, every brokerage house, every handler of or dealer in farm products.

The reporting requirements were rescinded by order of former Secretary Hyde last Oct. 24.

Fears Speculative Frenzy.

Secretary Wallace characterized the recent rise in grain prices as a speculative frenzy with the public coming in on the heels of the bigger buyers. He remarked on "a great deal of wild gossip" to the effect that the slump was caused by the big traders squeezing the suckers out.

The effort of the department, he said, would be to bring prices into a balance that could be maintained. Though he refused to commit himself to any specific figure, the secretary indicated clearly that in his belief dollar wheat or a little better would be a fair price. Recent prices, he pointed out, have come within 3 or 4 cents of a figure which could have brought Argentine imports into the country.

According to the figures of Dr. J. W. T. Duvel, head of the grain futures administration, the large and growing amount of open contracts indicated the speculative trend of the market and the fact that the public was doing heavy buying. Open contracts in wheat on July 17 at Chicago during the last ten years average 99 million bushels, Dr. Duvel said.

During the last few days, open contracts at Chicago have risen from 172,000,000 bushels on July 8 to 191,000,000 bushels on July 15, and to more than 200,000,000 bushels last evening.

ASK HOOVER TO TESTIFY AT BANK QUIZ IN DETROIT

Detroit, Mich., July 20.—(AP)—Former President Herbert Hoover's story of Michigan's famous bank holiday—which preceded by less than a month the national bank moratorium—is sought by Detroit's one-man grand jury, investigating this state's banking difficulties.

Officials of the jury, which for five weeks held open hearings, but now is in adjournment, revealed that fact today, stating further that the former President has been "contacted" regarding an appearance before the jury. Whether he will appear, they said, will be known some time next week.

Circuit Judge Harry B. Keidan, sitting as a grand jury, said that "personal friends" of Mr. Hoover are seeking to have him come to Detroit to give details leading up to the calling of the state-wide holiday, which, previous testimony has indicated, was directed by Washington.

RAW SILK.

NEW YORK, July 20.—Raw silk futures closed weak; sales, 2,550 bales. July, $2.07 bid; October, $2.04; December, $2.04. Open market quotations [sixty day basis], Shanghai steam filature, 78 per cent seriplane, 20-22s, $2.05; Canton double extra A, 14-16s, $1.55; Japanese special crack double extra, 81 per cent seriplane, 13-15s, $2.47.

NEW YORK CURB TRANSACTIONS

Thursday, July 20, 1933.

Shares sold today .... 1,290,000 | Total sales 1933 to date 65,631,000

Year ago .... 83,960 | Total sales 1932 to date 25,340,270

	Sales.	High.	Low.	Close.	Net chge.
†Mead John	100	55½	55½	55½	— 2½
†Memph N G	800	5¾	5⅛	5⅛	— ¾
†Merr C & S.	2,400	4¼	3⅛	3⅛	— ⅞
Mesabi Iron	100	½	½	½	— ⅛
†Mich G & O.	600	4⅞	4⅝	4⅝	— ⅝
Mich Sug	5,500	3⅛	2⅛	2½	— ½
Do pfd	400	6¼	5¾	5¾	— ¼
M St P A vtc	100	2⅝	2⅝	2⅝	— ⅝
Do B vtc	300	1	1	1	....
Midwest Util	400	⅝	½	½	— ⅛
Midland Stl	100	9	9	9	— 2
Mock Jud Vhr	100	8	8	8	+ 1⅞
Mont Ward A.	80	80	78¼	78¼	— 2¼
Mnt Prod	300	6	6	6	— ⅝

No. thous.		High.	Low.	Close.	Net chge.
8	do 5½s '77	26¾	25¾	26¾	+ ¼
98	do 5s '68	24⅞	22½	23	— 1
5	do 4½s '48	26½	25	26½	+ 1½
125	do 4½s '49 C	23	21⅛	21⅛	— 1⅛
2	AsRayon 5s'50	47¼	46¾	46¾	— 1¾
10	AsTelU 5½s'44C.	17½	16¾	16¾	— ¾
6	AsTelUt 6s'33	22	21	21	— 3
21	AsT&T 5½s'55A	47½	46	46½	— ½
66	BaldwLo 5½s'33	118	110	110	— 9
236	do 5½s '33 ctfs.	117¾	104	106	— 9¾
7	Balt&O 5s'96F	72	69⅛	69⅛	— 3⅞
9	BellTCan 5s'55A	99	98½	99	....
8	do 5s '57 B	99	98⅝	99	....
5	do 5s '60 C	98⅞	98⅞	98⅞	— ⅛

No. thous.		High.	Low.	Close.	Net chge.
15	Pen W&P 5s '40	106	105	105	— ½
5	PeoGL&C 4s '81B	85½	85½	85½	— 1½
17	do 6s '57 C	102⅝	101⅝	101⅝	— ⅞
10	Peop L&P 5s '79	6⅛	5½	5½	— ¾
1	Phila El 5s '66	110	110	110	+ ⅛
5	PhilaEP 5½s '72	107	106¾	106¾	+ ¼
3	Pied N R 5s'54A	81	80¼	80¼	— 2¼
4	Poor & Co 6s '39	91⅝	91¼	91¼	+ 1¼
7	Pot E 5s '56 E	89¾	89⅛	89⅛	— ⅝
9	do 4½s '61 F	86¾	86	86	+ ½
3	PwrCNY 5½s '47	63½	63½	63½	— ½
6	Pwr S C 6s '49	67	66½	67	+ 1½
3	Proc & G 4½s '47	105¼	105¼	105¼	+ ¼
1	Potrero S 7s '47	15	15	15	+ 6¾
8	PSN Ill 4½s '87 D	79½	79½	79½	....
15	do 5s '56	87⅛	87⅛	87⅛	+ ⅛
9	do 5s '66 C	87	87	87	....
69	do 4½s '81 F	80½	80	80	....
71	do 6½s '37 G	98¾	98	98⅝	+ ¼
1	PubSNJ 6s ctfs.	111⅞	111⅞	111⅞	— ⅛
2	P S Ok 5s '57 D.	79	78¼	78¼	— ¾

GRAINS IN ALL MARKETS

7 CITIES CHOSEN FOR HOME LOAN BRANCH OFFICES

Donne Also Names Six of District Managers.

William G. Donne, state manager of the new Federal Home Owners' Loan corporation in Illinois, announced last night in Springfield the names of the seven cities which are to have branch offices of the corporation in addition to the one already planned for Chicago. He also made public the names of district managers for six of the offices.

The seven cities will be Rockford, which will handle mortgage cases for eight counties; Moline, which will represent eight counties; Peoria, eleven counties; Champaign, fifteen counties; Springfield, fifteen counties; East St. Louis, seventeen counties, and Harrisburg, which will be the center for twenty-two downstate counties.

Names of Managers.

A. H. Seise, a mortgage man, will be in charge of the Rockford office, Mr. Donne announced. Robert W. Rankin, also a mortgage man, will head the Moline office. Emerson Gilmore, who is in the construction business in Bloomington, will be manager of the Peoria office.

A woman, the only one in the list, will have charge of the Springfield branch office. She is Mrs. Eva Batterton, and according to Mr. Donne is the foremost realtor in the capital city. "She's a very able person and was highly recommended," he stated.

Other Appointees.

M. L. Harris, in the real estate mortgage business in East St. Louis for the last thirty years, has been selected to manage the branch office in that city. Fred C. Daubs, in the construction business in Mount Erie, Ill., will be manager of the Harrisburg office.

Mr. Donne selected Samuel K. Markman of Markman, Donovan & Sullivan of Chicago as counsel for the local office of the corporation. The name of the manager of the Champaign office will be made public later.

WHEAT IN U. S. FUNDS

Wheat prices in leading markets reduced to U. S. funds at rates of exchange when they closed:

	Thur.	Wed.
Chicago, July	$0.90	$1.05
Winnipeg, July	.78¼	.84⅛
Do No. 2 Man.	.76	.84¾
Liverpool, July	.80⅞	.85⅜
Do No. 1 Man.	1.00¼	1.05⅞
Do Argentine	.83¾	.89½
Rotterdam	.75⅝	.79¾

COMMODITY PRICES

New York, July 20.—(AP)—Index of 15 staple commodity prices:

[Dec. 31, 1931, equals 100].

Today	137.8	1933 high	148.9
Prev. day	145.2	1933 low	78.7
Week ago	143.0	1932 high	103.9
Month ago	121.7	1932 low	79.3

[Copyright, 1933, by Moody's].

HIDE FUTURES.

New York hide futures were again on the down grade with closing prices at net losses of 35 to 65 points. Sales totaled 2,120,000 lbs. Closing bids, July, 12.75c; Sept., 13.35c; Dec., 13.55c; March, 13.80c; June, 14.10c.

OPEN GRAIN TRADES

Open interest in grain futures on the Chicago Board of Trade, including 24,696,000 bu May wheat, 8,835,000 bu May corn, 2,540,000 bu May oats, and 177,000 bu May rye, follow, last three ciphers omitted:

	July.	Sept.	Dec.	Total.
WHEAT.				
Wednesday	1,384	90,442	83,545	200,067
Tuesday	1,503	90,013	83,812	198,355
Week ago	2,281	94,729	64,592	175,684
CORN.				
Wednesday	1,133	51,571	58,563	120,102
Tuesday	1,090	52,879	57,333	119,114
Week ago	1,383	53,978	50,563	110,729
OATS.				
Wednesday	510	23,198	25,020	51,268
Tuesday	505	23,761	24,964	51,552
Week ago	732	24,654	22,695	49,165
RYE.				
Wednesday	59	7,403	8,698	16,337
Tuesday	59	7,659	9,159	17,001
Week ago	149	7,972	7,649	15,770
BARLEY.				
Wednesday	1	2,723	4,062	6,786
Tuesday	1	2,754	3,584	6,339
Week ago	7	2,284	1,567	3,858

Grain futures purchases on the Chicago Board of Trade follow, last three ciphers omitted:

	Wed.	Wk. ago.	Yr. ago.
Wheat	141,632	71,288	19,861
Corn	49,317	30,230	5,617
Oats	12,127	7,507	1,351
Rye	5,798	6,622	287
Barley	1,953	1,214	......
Total bu.	210,827	116,861	27,116

PRIMARY GRAIN MOVEMENT

	Wheat.	Corn.	Oats.
Receipts—			
Thursday	1,901,000	1,999,000	803,000
Week ago	1,294,000	1,620,000	562,000
Year ago	1,522,000	158,000	264,000
Shipments—			
Thursday	943,000	778,000	220,000
Week ago	1,070,000	597,000	132,000
Year ago	535,000	139,000	106,000

GASOLINE AND OILS

GASOLINE—Tax included, tank wagon or service stations: Red Crown, 15.6c per gal.; ethyl, 18.1c; Stanolind, 14.1c. Stanolex, No. 1 tank wagon, 1 to 99 gals, 7¾c; No. 2, 1 to 99 gals, 7¼c; 100 gals or over 6¾c. KEROSENE—Tank wagon, 8⅛s. LINSEED OIL—Raw, 91½c; boiled, 94½s. TURPENTINE—64c. DENATURED ALCOHOL—48c. DIESEL ENGINE FUEL OIL—Bunkered at Indiana Harbor ship canal, 4½c per gal. WHITE LEAD—100 lbs, $11.00.

To the Bondholders and Stockholders of

The Chicago Joint Stock Land Bank

(In Receivership)

The Land Bank System of this country has been in existence over seventeen years and during practically the entire period members of our firm have specialized in its securities.

We have a substantial bond interest in The Chicago Joint Stock Land Bank. In addition, we have sold millions of dollars of bonds of this Bank to our clients. Many of these clients have asked us to help them avoid the prospective loss with which they are faced through liquidation of The Chicago Joint Stock Land Bank and in many instances have specifically suggested that we reorganize the Bank. Both for the protection of our own interests and to discharge the obligation we owe our clients we decided to undertake such a reorganization.

In step with the spirit of the times and the policies of our present national administration, we determined that a plan of reorganization should be devised which would truly represent a *"New Deal"* in Joint Stock Land Bank reorganizations. THE INTERESTS OF THE SECURITY-HOLDERS SHOULD COME FIRST; profit for the reorganizers should be secondary.

Our goal was a plan which, primarily, would do the following things:

First: Assure to each bondholder who participates in the reorganization his full proportionate share in the liquidating value of the assets of the Bank.

Second: Allow a fair cash payment for the interests of those bondholders who choose to withdraw from the situation entirely.

Third: Prevent, as far as possible, suits and prospective suits between bondholders, stockholders and others which would promise months of expensive delay and litigation.

Fourth: Provide for maximum realization on the assets of the Bank through conservation and orderly liquidation instead of forced liquidation.

Our plan is as follows:

I. We propose to organize a new corporation to acquire the assets of the present Bank.

II. Bondholders who elect to participate in the reorganization shall receive (1) new Twenty-Year 4½% bonds or notes of the new corporation of a face value equal to two-thirds of the face value of their present bonds; and (2) four shares of common stock of the new corporation for each $1,000.00 face value of present bonds surrendered for exchange for such new bonds and shares.

III. Bondholders who elect to withdraw from the situation entirely shall receive $400.00 cash for each $1,000.00 face value of present bonds upon surrender of the present bonds and release of all claims based thereon.

IV. Where bondholders elect to receive cash, the shares of common stock of the new corporation which otherwise would have been issued to them, had they elected to participate in the reorganization shall be issued to Gertler, Devlet & Company, or its nominees, and be dealt with as follows:

A. We will cause to be issued or transferred to each depositing stockholder one share of common stock of the new corporation for each five shares of stock deposited, and if the shares received by us under this provision shall be insufficient, then such shares as we receive shall be distributed pro rata among such depositing shareholders.

B. If any shares remain after distribution to the depositing shareholders at the full rate of one new share for each five shares deposited, the remaining shares shall constitute our compensation as reorganization manager.

V. This plan is expressly subject to the following contingencies:

A. To the consummation of the purchase of the assets of the Bank from the receiver upon terms consistent with the necessities of this plan.

B. To the deposit of sufficient bonds and shares to warrant us declaring the plan operative.

C. To obtaining the approval or consent of all public authorities having jurisdiction of the matter, to the issuance and distribution of the securities of the new corporation.

The above outline contains the fundamental features of our plan. The details of the plan, including the precise method of acquisition of the assets of the present Bank and the provisions of the new bonds with respect to security or otherwise, will be worked out in detail with the advice of counsel as rapidly as possible. In deciding these questions we do not intend to deviate in any substantial particular from the fundamentals outlined above.

It appears that the present management has pursued a policy of sacrificing assets for speedy liquidation, a policy perhaps justified in the past, but *in our opinion no longer justified in view of the reversed trend of conditions affecting these assets.* We do not anticipate any radical change in the personnel of the management, but after the reorganization the management will be free to adopt more liberal policies. *We are confident that the earning assets of the Bank will produce sufficient revenue to pay interest on the new bonds without recourse to funds derived from sale of assets after the first twelve months of operation, and that the new corporation, under conditions comparable with the present, will be able to pay off the new bonds in full on or before maturity and leave a substantial equity for the stockholders.*

WE ARE ASSUMING THE EXPENSES OF THE DEPOSITARY AND LEGAL EXPENSES INVOLVED IN THIS REORGANIZATION. The compensation for ourselves provided in (4) above, we feel, is very modest in view of its uncertain character, the amount of the expenses we are assuming and the efforts which we will be required to put forth in order to make the plan effective.

Bank of The Manhattan Company
NEW YORK, N. Y.

The Second National Bank of Boston
BOSTON, MASS.

The Pennsylvania Company
for Insurances on Lives and Granting Annuities
PHILADELPHIA, PA.

will act as Depositaries under this plan. *You are urged to communicate with us, and to deposit your bonds and shares indicating in case of bondholders whether you prefer to take new bonds and shares or cash.* Non-negotiable receipts of the Depositary will be issued to you upon deposit, which will provide THAT YOUR SECURITIES MAY BE WITHDRAWN WITHOUT COST TO YOU AT ANY TIME UPON DEMAND. As soon as the response to the plan has been ascertained and the details of the plan have been worked out, a specific depositary agreement will be forwarded to you. If you then approve the specific plan, you may sign the depositary agreement and return it. If you do not approve the plan, you may withdraw your securities.

We are asking for the preliminary deposit of the bonds on or before August 15th, 1933, but we reserve the right to extend the time in our discretion. As stated above, we believe this plan is fair to all concerned. We are hoping for the wholehearted cooperation of both the bondholders and stockholders, and *urge that both bonds and certificates of stock be forwarded to one of the Depositaries immediately.*

Gertler, Devlet & Co.
"Marketplace" for "Municipals"

Legal Counsel
Scott, MacLeish & Falk

July 19, 1933.

HOGS GO LOWER ON DECLINES IN LARD AND GRAIN

Sag 5 to 10 Cents; Cattle and Lambs Rise.

Sweeping declines in lard and grain markets yesterday were blamed for the additional decline in hogs in the face of some of the lightest receipts in almost two months and further slight gains in the wholesale trade for fresh pork. Losses were not sharp, the top going down only 10 cents to the $4.75 line, while the average at $4.50 showed only 5 cents decline, but it was against the general trend in other live stock.

Lambs featured the trade by a 25 to 50 cents rise to the highest levels of the week and sold 75 cents to $1 above a week ago. Current lamb quotations are equal to the highest point since July, 1931, and $2.50 to $3 above a year ago. Much of the advance is traced to wool.

Cattle at New Peak.

Cattle also forged ahead into new high price channels, the majority of yesterday's sales of steers being highest since Octover of last year. Steers have advanced $1 to $1.25 since early in July and average prices now are 32 per cent above three months ago.

The sharp break in grain prices is expected to encourage the country to hold back cattle and hogs, since it was the unfavorable ratio between the price of corn and the price of live stock that accelerated the movement from many sections of the corn belt during the last few weeks.

There was some sign of a letup in the movement of hogs yesterday, the advance estimates at four of the leading markets showing a total for today that was 23 per cent smaller than a week ago. Arrivals at Chicago were 25,000, the smallest run for a Thursday since June 8.

Cattle Up 25 Cents.

Cattle prices for the day were strong to 25 cents higher, with $7 a common price for well finished steers exceeding 1,100 pounds in weight. Numerous loads reached $7.40 to $7.50, the highest prices of the day. Shipments of cattle from Chicago are running largest of the year because of the broad buying by eastern packing concerns who have their buyers on the Chicago market.

The top price in the lamb market soared to $8.75, which was paid for 96 pound Washington stock, while natives sold at $8.60 and under, and yearlings at $6.25. Feeding lambs were quoted at $6.25.

CHICAGO LIVE STOCK

HOGS.

Receipts, 25,000; shipments, 3,500.

Light, good to choice, 140@160..	$4.20@4.50
Light, good to choice, 170@180..	4.50@4.65
Good to choice, 190@210	4.60@4.75
Good to choice, 220@250	4.60@4.75
Good to choice, 260@325	4.55@4.75
Good to choice, 335@400	4.15@4.50
Pigs, good to choice, 100@135..	3.40@4.00
Pigs, inferior to fair, 60@135..	2.50@3.25
Light packing sows, 270@350	4.10@4.30
Heavy packing sows, 350@550	3.80@4.10

CATTLE.

Receipts, 6,000; shipments, 2,500.

Prime steers, 1,000@1,500	$7.00@7.50
Good to choice, 700@1,000	6.35@7.10
Bulk of sales	6.00@7.25
Low grade killing steers	3.50@4.60
Poor to good, 700@1,000	4.65@7.00
Cows, choice to prime	4.00@4.75
Cows, good to choice	3.65@4.00
Cows, fair to good	3.25@3.65
Heifers, yearlings, good to choice	5.25@6.25
Bulls, bologna, common to good..	2.50@3.50
Stockers and feeders	2.75@6.25
Calves, poor to best	2.50@7.00

SHEEP AND LAMBS.

Receipts, 8,000; shipments, 500.

Native lambs, good to choice	$8.00@8.60
Native lambs, fair to good	7.50@8.00
Native lambs, common to fair	6.00@7.50
Native lambs, culls	3.50@5.50
West. range lambs, good to choice	8.25@8.75
West. range lambs, fair to good..	7.50@8.25
West. feeding lambs, fair to best	6.00@6.50
Ewes, light, good to choice	2.25@3.00
Ewes, heavy, fair to good	1.25@1.50
Ewes, inferior to fair	.50@1.25
Wethers, fair to best	2.50@4.50
Yearlings, all grades	3.25@6.25
Bucks	1.00@1.50

COMPARATIVE PRICES.

HOGS—Bulk of sales yesterday	$4.30@4.70
One month ago	4.35@4.55
One year ago	4.25@4.85
Top yesterday, $4.75; average, $4.50.	
CATTLE—Bulk of sales	$6.00@7.25
One month ago	5.25@6.25
One year ago	6.00@8.25
Top yesterday, $7.50; average, $6.60.	
SHEEP—Bulk of sales	$7.00@8.25
One month ago	6.75@7.75
One year ago	5.00@5.85
Top yesterday, $8.75; average, $7.90.	

Receipts today: Cattle, 2,500; hogs, 25,000; sheep, 7,000.

METALS.

NEW YORK, July 20.—STEEL—Prices unchanged. COPPER—Steady; electrolytic spot and future, 9c. TIN—Easy; spot and nearby, $46.85; future, $46.95. IRON—Quiet, unchanged. LEAD—Steady; spot New York, 4.50c; East St. Louis, 4.35c. ZINC—Quiet; East St. Louis spot and future, 5c. ANTIMONY—Spot, 7.50@8c.

LONDON, July 20.—(AP)—Closing. COPPER—Standard spot, £38 5s; future, £38 10s. Electrolytic, spot, £41 10s; future, £42 10s. TIN—Spot, £214; future, £213 15s. LEAD—Spot, £13 10s; future, £13 12s 6d. ZINC—Spot and future, £17 15s.

LIVERPOOL COTTON.

LIVERPOOL, July 20.—(AP)—Cotton, 8,000 bales, all American. Spot, moderate business done; prices eight points lower; quotations in pence: American strict good middling, 7.10d; good middling, 6.80d; strict middling, 6.50d; middling, 6.35d; strict low middling, 6.20d; low middling, 6d; strict good ordinary, 5.80d; good ordinary, 5.50d. Futures closed steady. July, 6.16d; October, 6.20d; December, 6.24d; January, 6.25d; March, 6.29d; May, 6.33d.

COTTONSEED OIL.

NEW YORK, July 20.—(AP)—COTTONSEED OIL—Bleachable was weak today under increased liquidation and selling by commission houses, promoted by the general weakness of other commodities and crude oil. Final prices were 72 to 90 points net lower with sales of 130 contracts. Bleachable spot and July closed 6.00c; Sept., 6.20c; Dec., 6.40c; Jan., 6.46c.

NAVAL STORES.

SAVANNAH, Ga., July 20.—(AP)—TURPENTINE—Firm, 47¼c. Sales, 101 casks; receipts, 514; shipments, 140; stock, 18,652. ROSIN—Firm. Sales, 1,266 brls; receipts, 2,062; shipments, 560; stock, 128,157. Quote: B, $4.00; D, E, F, G, H, and I, $4.10; K and M, $4.15; N and WG, $4.20; WW, $4.30; X, $4.35.

COFFEE.

	Open.	High.	Low.	Close.	Prev. close.
September	6.35	6.70	6.00	6.00	6.40
December	6.80	7.00	6.25	6.25	6.75
January	6.95	6.95	6.34	6.34	6.75
March	7.00	7.20	6.43	6.43	6.91
May	7.30	7.30	6.50	6.53	6.98

SUGAR.

	Open.	High.	Low.	Close.	Prev. close.
September	1.55	1.55	1.46	1.46	1.55
December	1.62	1.63	1.53	1.53	1.63
January	1.63	1.64	1.54	1.54	1.64
March	1.68	1.69	1.59	1.60	1.70
May	1.74	1.74	1.64	1.65	1.75

HAY MARKET.

The Thursday run of hay amounted to 1 car of old crop and the market remains a firm one. New hay quoted from $9.00@12.00 per ton.

RUBBER.

NEW YORK, July 20.—(AP)—Crude rubber futures closed weak. July, 7.70c asked; September, 8.50c; December, 9.40@9.41c; January, 9.47c nominal; smoked ribbed spot close 7.50c nominal.

DEMAND FARM REPRESENTATION IN MEAT PARLEY

A demand that farmers be represented in the drafting of a trade agreement for the live stock industry was voiced yesterday. Dr. A. G. Black and Guy Shepard, administrators of the federal farm adjustment act relating to corn and meat products, heard the plea as they conferred with a committee of producers and another group selected by the Institute of American Meat Packers at the Hotel Sherman.

Dr. Black announced that the primary objective of the administration, as voiced by Secretary of Agriculture Wallace, was the boosting of prices paid farmers for the live stock. This, he said, would first be attempted under a trade agreement between the packers, the producers, and Secretary Wallace, terms of which would be drawn up as soon as possible.

Those representing the farmers were E. A. O'Neal, president, American Farm Bureau federation; Earl Smith, president, Illinois Agricultural association; Roswell Garst, chairman of the Iowa Corn-Hog council; and C. V. Gregory, farm paper editor. On the packers' committee were W. W. Woods, president of the Meat Packers' institute; Thos. E. Wilson, Chicago packer; and John W. Rath, Waterloo, Ia., packer. The government was represented by Dr. Black, Mr. Shepard, C. F. Saille, and G. B. Thorn of the United States department of agriculture.

CASH GRAIN

Cash prices at the principal terminals follow:

WHEAT.

	Chicago.	Kansas City.	St. Louis.
No. 1 red.	....	80½@1.02½	1.05
No. 2 red.	88@1.00	86¼@88	97@1.04½
No. 3 red.	95¼	97 @97¾	1.03@1.03½
No. 4 red.	....	97	1.01½
No. 1 hd.	88½@1.03¾	89¼@1.00½	93@1.01¾
No. 2 hd.	88@1.03¼	87¾@1.00½	91½@1.01¼
No. 3 hd.	83@1.00	88¾@99½	90½@91½
No. 4 hd.	....	78½@1.01	....
	Chicago.	Winnipeg.	Minneapolis.
No. 1 nor.	....	78¼	92½@93½
No. 2 nor.	....	76	90½@91½
No. 3 nor.	....	72¾	87½@89½
No. 1 d. n.	....	....	92½@95½
		Toledo.	Omaha.
No. 2 red	....	92 @93	....
No. 2 hd	....	....	86 @89

CORN.

	Chicago.	Kansas City.	St. Louis.
No. 2 mx.	55 @59½	48½@53½	54
No. 3 mx.	58½	37½@52½	....
No. 4 mx.	....	37½@51½	....
No. 2 yel.	48½@60½	53 @53½	54½@55
No. 3 yel.	54½@59	53	54½
No. 4 yel.	50	37½@52	....
No. 5 yel.	53 @56	....	....
No. 6 yel.	55 @56	....	....
No. 2 wh.	61 @61¼	49 @54½	57 @60
No. 3 wh.	....	38½@53½	....
No. 4 wh.	....	38½@52½	....
S grd.	34 @55	....	....
	Minneapolis.	Buffalo.	Toledo.
No. 2 yel.	41 @42½	....	52½@53½
No. 3 yel.	38 @40	....	....
No. 2 mx.	38 @39	....	....

OATS.

	Chicago.	Kansas City.	St. Louis.
No. 2 wh.	38 @40¼	28 @36½	....
No. 3 wh.	31 @38	27 @35½	....
	Milwaukee.	Omaha.	Minneapolis.
No. 2 wh.	....	....	32¼@33
No. 3 wh.	....	....	32 @32½
No. 4 wh.	....	....	30 @31

RYE, BARLEY, AND FLAX.

	Rye.	Barley.	Flax.
Chicago	....	60 @75	2.14@2.17
Mpls.	69 @70	46 @57	2.09@2.12
Duluth	70	40 @52	2.10

CLOVER AND TIMOTHY.

	Cash.	
Clover—Chicago, per 100 lbs..	8.00@12.00	.....
Timothy—Chicago per 100 lbs...	4.00@ 4.25	.....

BUTTER AND EGGS WEAK

Frenzied selling in butter and egg futures caused a wide break as all previous records were broken on the Chicago Mercantile exchange. Total sales were 1,106 cars. The previous record total was 1,093 cars, made on Oct. 5, 1928. The selling dropped November butter $240 per car and October eggs $170 per car. The sales figured 7,065,000 pounds of butter and 8,760,000 dozen eggs.

A burst of selling at the close swept the price down to the day's bottom. Weakness in grains and stocks prompted most of the heavy liquidating and strong new selling. New buying was extremely heavy, but for the most part covering was the important item on the buying side. Favorable storage news was disregarded.

Butter also opened with a decline of ⅝ cent. The recent advance in both butter and eggs has been spectacular and the consensus was that the downturn was long overdue. Profit taking sales started the break and liquidating generally continued throughout the session. New buying, however, continued heavy.

Sales: Butter, 369 cars; eggs, 737 cars. Future prices ranged as follows:

BUTTER.

Storage standards:

	Open.	High.	Low.	Close.	Prev. close.
November	26⅜	26¾	25¾	25¾	27
Fresh standards—					
July	24½	24½	24½	24½	25⅛

EGGS.

Refrigerator standards—

	Open.	High.	Low.	Close.	Prev. close.
October	21⅝	21⅞	20⅜	20⅜	22⅜

WOOL MARKETS

BOSTON, Mass., July 20.—Wool prices were steady and firm in Boston today and demand was fairly regular despite the firm market. Aggregate poundage sold, however, was smaller than in recent days.

The following quotations are on grease basis for Ohio and similar wool [cents]:

	Thursday.	Year ago.
64s, 70s, 80s [fine strict comb]	31@32	14½@15½
64s, 70s, 80s [fine clothing]	25@26	11 @12
58s, 60s [½ blood strictly clothing]	31@32	14½@15
58s, 60s [½ blood clothing]	26@27	12 @12½
56s [⅜ blood clothing]	30@31	12 @12½
48s, 50s [¼ blood strict combing]	34@35	14 @14½
48s, 50s [¼ blood clothing]	29@30	12 @12½
46s [low ¼ blood clothing]	29@30	12 @13
36s, 40s, 44s [common and braid]	25@26	12

The better class of Michigan, New York, Wisconsin and Missouri wool, 2@3c less; Kentucky and similar wool, 2@5c higher. The above quotations, which are for Ohio and similar wools, grease basis, depend to some extent on the individual lots.

INVESTMENT TRUSTS

	Bid.	Ask.		Bid.	Ask.
Am Bk Stk.	1.25	1.35	Quar Inc S.	1.52	1.64
Am BC 6%	.15	19	Repres T S.	9.18	9.88
Am Fdr 6%	.16½	20	Sel Am Sh.	.2.98	....
Do 7% p.	16½	20	S A S Inc.	1.32	1.41
Basic Ind	3.65	....	Sel Cum Sh.	7.48	7.88
Brit Ty In.	.90	1.15	Sel Inc Sh.	.3.98	4.50
Com Tr Sh.	4.15	....	Sel Mge Tr.	6⅝	7
Corp Trust.	2.37	....	Spen Tr Fd.	15⅝	16½
Do A A.	2.28	....	SupAm T A.	3.05	....
Diver Tr B.	9	....	Do A A.	2.19	2.39
Do C	3.50	3.80	Do B	3.20	....
Do D	5⅝	6¼	Do B B.	2.20	2.40
Div Shrs	1.27	1.37	Do C	5.95	6.45
Fund T Sh A	4¼	4¾	Do D	5.97	6.47
Do B	4	....	Super Shs	.1.69	1.72
Fund Inv	2.22	2.48	Tr St InvC.	2.21	2.50
Incorp Inv.	1742	1892	Do D	2.15	2.45
Nat Wi Sec.	3.60	3.70	Tr St Oil A	5	....
NY Bk TrSh	3	3⅛	Do B	4½	5½
NAm BT ct.	82⅜	86⅜	Tr AmBk A.	2.39	....
NAm Tr Sh.	1.81	....	US ELP A.	15⅝	16½
Do '55	2.47	2.70	Do B	2.98	3.08
Do '56	2.47	2.70	Do vtc	1.10	1.19

BANK STOCKS

CHICAGO.

	Bid.	Ask.		Bid.	Ask.
AmNt Bk&T.	90	95	Merchnd Bk.	40	50
Cent Rep Tr.	2	2¾	Ntl Blvd Bk.	155	170
Chi T&TrCo.	108	112	Natl Bldrs...	33	43
Cont Ill Ntl.	79	81	North Trust.	415	425
First Ntl.	137	141	Person Loan.	75	82
Harris Trust.	235	245	Trml Ntl nw	14	16
Mercantl Tr..	70	80			

NEW YORK.

	Bid.	Ask.		Bid.	Ask.
Bk Manht	30½	32½	Contintal	15⅝	17¼
Chase Ntl	30½	32½	Corn Exch	57¾	59¾
Commercl	140	150	Empire	21¾	23¼
Fifth Av.	1,165	1,215	Guaranty	318	323
First Ntl.	1,445	1,495	Irving	19⅝	21⅛
Natl City...	34	36	Manufact	18½	20
Public	32¼	34¼	NYTit&Mg.	3	4
Bankers	64½	66½	N Y Tru.	96	99
Bklyn Tr.	127	135	Title G&T.	24½	26½
Cen Hano.	139¼	143¼	United St.	1,605	1,655
Chemical	38⅝	40⅜			

PRODUCE MARKETS

LIVE POULTRY—WHOLESALE.

Hens	13c	Leg broilers	10½@11c
Leghorns	9c	Ducks	7@10c
Col broilers	12c	Old Roosters	8c
Rock broilers	13c	Geese	4@9c

VEAL CARCASSES.

50@60 lbs	5	90@100 lbs	8@9c
70@80 lbs	6@7c	110@120 lbs	9c

WHOLESALE DRESSED BEEF.

	Yearlings.	No. 1.	No. 2.	No. 3
Ribs	13	13	11	6
Loins	19	20	19	10
Rounds	12	10½	10	6¾
Chucks	8	6½	5½	4½
Plates	6	5½	5½	3½

POTATOES.

U S No. 1 cobblers	$2.25@2.55
Virginia cobblers, brls	5.25

DRY GOODS.

NEW YORK, July 20.—(AP)—Price advances to a basis of cost resulting from the recovery act are occurring daily in cotton goods and their lines. Little new business is being booked except on finished goods where advances have not been completed. Advances of from 10 to 15 per cent were announced on acetate rayon yarns. Sales of women's coating fabrics and some worsted dress goods for fall cutting are being made in moderate quantities. Silk goods prices have been quite generally advanced as the industry is working under a code calling for shorter hours and higher wages. Burlaps were steady with trading light.

Want Ad INDEX

Want Ad Offices

1 South Dearborn St. Tribune Square

Want Ad-Viser—SUPERIOR 0100

The more you tell, the quicker you sell

	Page.
Apartments [See To Rent].	
Auction Sales	31
Automobiles—	
Passenger cars	33
Trucks	33
Wanted	33
Accessories and Repairing	33
Loans	33
Tires	33
Trailers	33
Motor Trucks to Rent and Wanted	33
Barter and Exchange	31
Board and Lodging	32
Board and Room Wanted	32
Building Material	32
Business Opportunities—	
Businesses for Sale	33
Partnerships and Investments	33
Concessions and Locations	33
Business Equipment	33
Business Personals	31
Business Directory	33
Bus Transportation	31
Castoff Clothing	31
Cemeteries	26
Collections	33
Death Notices	26
Dogs, Cats, Birds, Poultry, etc.	33
Dressmaking and Millinery Schools	31
Help Wanted—Male	31
Help Wanted—Female	31
Hotels and Apartment Hotels	32
Home Furnishings	33
Home Furnishings Wanted	33
Houses [See Real Estate and To Rent].	
Household Appliances	33
Instruction	33
Jewelry, Watches, etc.	33
Loans—Personal Property and Salary	33
Lost and Found	32
Machinery and Equipment	33
Mortgages [See Real Estate Loans]	32
Moving, Storage [See Business Dcty]	33
Monuments	26
Musical Instruments	32
Office Devices	32
Office Furniture, Files, Safes	32
Patents, Patent Attorneys	31
Personal	32
Pianos [See Musical Instruments]	32
Printing Machinery and Supplies	31
Radios, Supplies and Service	32
Real Estate—	
Central	32
Business Property	32
Houses	32
Vacant	32
Oak Park, Austin	32
Suburban	32
Estates Property	32
Other Cities	32
Resorts	32
Farm Lands	32
Service	32
Wanted	32
For Exchange	32
Loans	32
Room and Board Wanted	32
Situations Wanted	31
Sporting Goods	31
Stocks and Bonds	32
Store Fixtures	31
To Rent—	
Rooms	32
Houses	32
Resorts	32
Apartments	32
Apartments and Rooms to Share	32
Furnished Apartments	32
Stores	32
Offices and Shops	32
Manufacturing Property	32
Travel Opportunities	32
Trade Schools	31
Undertakers	26

BUS TRANSPORTATION.

RIDE THE NATIONALLY FAMOUS SAFEWAY LIMITEDS

NEW YORK.....28 HRS....$14
ST. LOUIS........ 9 HRS.... $3
BUFFALO ....17 HRS....$10
CLEVELAND ..11 HRS.... $7

Round Trips at Substantial Savings.

FAST SERVICE WITHOUT SPEED. FULLY RESERVED SEATS. FREE PILLOW SERVICE. FULLY INSURED.

INFORMATION—TICKETS—ANYWHERE
Safeway-Brevoort Depot,
"Where the Truth Is Told."
120 W. MADISON-ST. RAN 6882
6330 STONY ISLAND-AV. HYDE PK 10106
L STA., 63D & HALSTED WENT. 7579

SAVE 8 HOURS. NEW YORK, $14
28 HOUR EXPRESS.
ONE BUS ALL THE WAY.
BOSTON, $16. PHILADELPHIA, $14.
Reclining Sleeping Chairs. Pillow and Porter Service.
LOS ANGELES, $23.
LOW FARES TO EVERYWHERE. FREE PICKUP FROM YOUR DOOR TO OUR MAIN OFFICE
NU WAY LINES, INC., 31 EAST 12TH-ST.
CALUMET 4990

SHORTEST ROUTES. SPECIAL RATES TO
MEMPHIS. NEW ORLEANS. NASHVILLE. BIRMINGHAM. ATLANTA. CHATTANOOGA.
Southern Limited, Inc.
CALUMET 0230

N. Y., $12; MINNEAPOLIS, $6; K. C., $6; Los Angeles, $25; Miami, $25; Dallas, $13; Denver, $12.50; Peoria, $3; Grand Rapids, $3; Omaha, $6; St. Louis, $2.75; Detroit, $3. U. S. LIMOUSINE AND BUS LINES. 6½ N. DEARBORN-ST. CENTRAL 8820. HOTEL WACKER, 700 N. Clark. Sup. 1386. 6330 STONY ISLAND. HYDE PARK 10106.

FREE PICK-UP SERVICE.
Los Ang.—Free meals, pillow, porter. N. Y., $11; Denv., $11; Dallas, $10; Det., $3. Great Northern Hotel Bus Terminal. 237 S. Dearborn-st. Wabash 8022. 1629 Howard-st. Rogers Park 3373.

N. Y., $12; BOSTON, $14; DETROIT, $3; Cleve., $5; Pittsburgh, $8; Tulsa, $9. St. Louis, $3; Kansas City, $6; Omaha, $6. OMAHA RAPID TRANSIT LINES. 87 W. VAN BUREN. WEBSTER 1702.

ST LOUIS $3. KANSAS CITY, $7. DETROIT, $3. N. Y., $12. Los Angeles, $25. DE LUXE MOTOR STAGES. 746 S. Wabash-av. Wabash 3886.

MOTORWAY TOURS.
LOWEST BUS FARES EVERYWHERE. 312 S. CLARK. WEBSTER 2341.

LOS ANG., 3½ DAYS; FREE MEALS; N. Y., $12; St. L., $2; K. C., $7; Memphis, $6¾; Mpolis., $5; Tulsa, $8½; Denver, $12. Bismarck Depot, 171 N. Randolph. Dea.6172.

EXCURSION TICKETS—MUST SELL. ALL lines, all points. Call now; save plenty. Hotel Lobby, 25 S.Dearborn. Randolph 7020.

LOWEST RATES—BUS AND AUTO EXCURSION TICKETS—all lines, all points. 9 W. Quincy. Web. 1258.

EXCURSION TICKETS AND INFORM. ON all lines to all points. 16 W. Van Buren. Web. 1507. 211 S. Wabash. Harr. 9445.

1ST CLASS BUS SERV. AND ACCOMMODATIONS, with most reas. rates on all bus lines. South Side Bus Sta. Douglas 1636.

PATENTS—PATENT ATTORNEYS.

REGISTERED PATENT ATTORNEY—MEchanical and patent expert, designs and redesigns inventions to avoid patent infringement. Address C O 35, Tribune.

SPORTING GOODS.

GOLF AND FISHING TACKLE—LIQUIDATION. 2 SOUTH CLARK-ST.

CASTOFF CLOTHING.

WE BUY AND SELL MEN'S CLOTHING: best prices paid. 650 Madison-st.

BARTER AND EXCHANGE.

LOTS, CLEAR, TO TRADE FOR GOOD auto. Address N J 160, Tribune.

SITUATIONS WANTED—MALE.

Bookkeepers and Clerks.

ACCT.-BKPR.—FULLY EXP.; 12 YRS. WITH corp.; reas. sal. Address N 575, Tribune.

BKPR.-OFF MGR.—10 YEARS' EXP.; ALL stmts., very mod. sal. Refs. Stewart 4358.

BKPR.-ACCT.—EXP. PREF. BROKER, OR inv. hse. conn. Address N 541, Tribune.

BKPR.-ACCT. — FULLY EXP.; WALTON grad.; age 31; reas. Address N 65, Tribune.

Accountants and Auditors.

ACCOUNTANT—38, 18 YRS.' EXP.; THOROUGHLY conversant all branches; desires perm connection. Address N 466, Tribune.

Executives and Managers.

ACCOUNTANT — CAPABLE; AVAILABLE for position offering opportunity; possessed of good schooling and background of valuable experience extending over period of 20 years; past 4 years in official capacity in charge of accounting and financial division of department store. Address N 326, Tribune.

EXECUTIVE ACCT. OFFICE MGR., ALlied lines; 19 yrs. with large corp.; 8 yrs. as treas.; age 37; A1 refs., low salary. Go anywhere. Address N 310, Tribune.

LADIES' HAND BAGS—DESIGNER AND prod. man; many yrs. exp., des. connect. with reli. co. or co. int. in mfg. ladies' hand bags; best refs. Address M 454, Tribune.

NEWSPAPER OWNERS: DAILIES—5-15 M. circ.; expd. yg. man interest you in his services as pub. or m. e. Address N 351, Tribune.

RADIO STATION PROPS.—YG. MAN EXPD. as sta. mgr.; go anywhere; improve your bal. sheet; best refs. Address N 125, Tribune.

EXEC. SALESMAN—15 YRS. CONVINCING record intangibles, spec. Sincere, conservative. A-1 refs. Address O 56, Tribune.

OFFICE SALES ADVG. MANAGER; THOROUGHLY expd. Address N 431, Tribune.

Professions and Trades.

BUTCHER—GROCER; OWNER 18 YEARS; steady; nominal salary. Englewood 8685.

CARPENTER—REPAIR, REMOD., MAINTEnance work; day job; ref. Fisher, Div. 5416.

CARPET, LINOLEUM LAYER—EXPD., DEsires employment. Keystone 5754. Pollak.

CARPENTER-GENL. CONTRACTORS; FInance repairs for propy. owners. Harr.1671.

DECOR., PAINT.-WOOD FIN.; A1 MECH.; des. steady work. Address N 571, Tribune.

GARAGE MANAGER—15 YRS. EXP.; PERcentage 60-40 above oper. exp. or salary. Address N 573, Tribune.

PAINT, PAPER, CALCIMINE; QUALITY work at reas. prices. Shap, Yards 6753.

PAPERHANG. $3.35 INC PAPER; CEIL., calc., $1.35; kitchen enam., $5.50; bath, $4; outside, reasonable. Irving 5375. Inde. 6687.

SERVICE MANAGER OR SHOP SUPT.—Prefer Ford or Lincoln service. Refs. furn. Address T 433, Tribune.

Farm and Garden Help.

CPLE. WITH SON—FARM ON SHARES OR work by mo. Address N 329, Tribune.

Salesmen, Solicitors, Etc.

SALESMAN—AGE 29, 5 YRS.' SUCCESSFUL road exp., elec. eng. and bus. training, will consider any reas. selling offer and territory. Address N 598, Tribune.

Clubs, Hotels, and Restaurants.

WAITER OR BARTENDER—EXPERIENCED young man; A1 ref. Hemlock 4586.

CHEF—GERMAN, 23 YRS. EXPERIENCE. A 1 local ref. Call Edgewater 4079.

House Servants.

CPLE.—SWED., BTHR., SIS.; A-1 CHAUF., hseman; 1st cl. cook. Rav. 8250 bet. 9-2.

COOK, CHAUF., BUT., VALET—FIL.; BACH pref.; A1 ref. Div. 4992, R. 43E.

COOK-HSEMN.-BUTLER-CHAUF—EXP. FILip. student; refs. Address O 63, Tribune.

Chauffeurs.

CHAUF., HSEMAN.—COL.; 12 YRS. EXP.; 5 yrs. last pos.; excel ref. Kenwood 6927.

CHAUF., HSMAN GARDENER—GERM.; 37 ys.; mech.; A-1 refs. Midway 2417. Berger.

CHAUF.—EXP. HIGH GRADE CARS; GD. mech.; take care of lawn. Lincoln 8575.

CHAUFFEUR, GARDENER—EXP. MECH.; refs. single, age 32. Nelson, Sag. 0598.

CHAUFFEUR—15 YR. EXP.; HONEST, REL. Willing wrkr. Marr. Kildare 8184. Harry.

CHAUF.-MECH., SPAN., 15 YRS.' EXP. Sgl. Go anywh. Address N 378, Tribune.

CHAUF.—COL., 6 YRS. LAST PLACE; GO anywhere; expert driver. Drexel 8642.

Janitors and Porters.

JANITOR, DEC., PLB., CARP., ELEC.—GEN. mt.; want apt., sm. sal. Address N 545, Tribune.

Stenographers, Typists, Etc.

STENO.-SECY.—RAPID AND EXP.; ALL lines. Address N 537, Tribune.

STENOGRAPHER, SEC'Y—YOUNG MAN, exp., 6 yrs., moderate sal. Delaware 6559.

Miscellaneous.

YOUNG MAN—DESIRES BUS. CONNECtion with reliable person; also consider anything, travel adventure, risks, sales, or investigation. What have you? Mr. Day, 602 Arlington-pl. Div. 1024.

UNIV. GRAD BIOLOGICAL SCIENCE—ANY work; exp. tutor. Pensa 7774.

HANDY WITH TOOLS; VARIOUS EXP.; 50; rel., sober; shop wk.; ref. Pete, Vic. 9589.

SITUATIONS WANTED—FEMALE.

Bookkeepers and Clerks.

BKKPR., SECY., STENO.—13 YRS. VARIED experience. Executive ability. Thoroughly capable. Full charge. Reliable. State 6920.

BKPR.-TYP.—10 YRS.' EXP.; EXC. ABILity. Rel.; refs.; start sm. sal. Ave. 7718.

CALCULATOR, BURROUGHS—GN. OFC. WK. 15 yrs. bus. exp. Van B. 4510, Apt. 153.

FILE CLERK, SWITCHBD., TYPIST—10 YR. exp.; A-1 ref. Address O 81, Tribune.

GEN. OFF. WRK.—EXP. TYP. FILING; knowl. of bkpg.; neat, acc. Lake V. 7123.

Executives and Managers.

APT. BLDG. MGR.—MARR., 12 YRS.' EXP.; exch. for apt. Address N 357, Tribune.

Domestics and Cooks.

COOK AND 2D MAID—2 GERMANS; COMpetent work; want pos. together in 1st class home; no laundry. Lincoln 4660.

COOK—HIGH CL. COL. MAID, LAUNDRESS; neat, hard worker; go.stay. Drexel 3250.

COOK—COL.; GEN HSWK.; LDRY & CLN.; by day; exp. hotel maid; gd. ref. Ken. 0230.

COOK—COL.; GOOD LAUND., LIKE CHILdren; $5-$6; home nights. Oak. 2760.

COOK—COL.; COMPET.; INTEL.; 5 YRS. cat'g ex.; exc. city refs. Nor. 0521. Eliz.

GEN. HSWK. OR HOTEL EXP.—COL. GIRL; good refs.; home nights. Drex. 2316.

GIRL—WHITE, GENERAL HSEWK.; STAY nights; A1 ref. Ph. Edgewater 4457.

HSWK.—GEN. COOKING; DAYS OR HALF; best refs. Douglas 7028.

HSWK.—REL. MID. AGED WHITE WOMAN. 2741 Hampden-ct. Moh. 3437, 9 to 4.

HSWK.—GOOD COOK, BAKER, SERVE, CApable, trustworthy; refs. Nevada 5411.

MORNINGS OR DAY WORK—NEAT COLored girl. Call all week. Englewood 6432.

Housekeepers and Caretakers.

GEN. HSKPR.—GERMAN REF., INTEL., mid. aged, good cook clean, trustworthy, comp. charge; motherls. home. H. Pk. 3984.

HSKPR.—WOMAN OF HIGH CHARACTER; like children; compt.; rel.; refs. Jun. 8781.

HSKPR.—EXP. MGR.; REF.; WIDOW, 39; gd. hm. more than s. Address N 124, Tribune.

HSKPR.—CARE INVALID OR COUPLE empl.; gd. cook, clean, cap. V.Buren 7781.

Nurses and Governesses.

NURSE, HOSP GRAD., CARE OF CHRONIC inval. or mental; dr. & priv ref. Jun. 1329.

NURSE—STRONG, PLEAS DISPOSITION; Dr.'s ref.; 12 yrs. exp.; gd. ck. Wel. 7851.

Laundresses and Day Work.

CLEANING-WASHING-IRONING—EXP., BY day; refs. Graceland 0398.

Clubs, Hotels, and Restaurants.

WAITRESS—EXPER., NIGHTS, AGE 26. Phone after 6 p. m. Apt. 204. Edg. 0265.

Stenographers, Typists, Etc.

A1 DICT., STENO., BILLING, ACCTG. bkpr.—8 yrs. exp.; exc. refs. Tri. 8629.

ADDRESSING, ETC., TYPIST—NEAT, ACcurate; lowest rate. Buck. 1975, Apt. 307.

CAPABLE TYPIST, BILLER, GEN. OFF. 4 yrs.' exp. Refs. Address N 72, Tribune.

COMPETENT SEC.-STENO.; THOROUGHLY experienced; mod. salary. Mansfield 5383.

EXPERT STENO., LEGAL, ETC., PART OR full time. Address N 512, Tribune.

SECY.-STENO.-BKKPR.—H. S. GRADUATE. 12 years' exp. Phone Maywood 1533.

SECY.-STENO. — A1, MENTALLY ALERT, pl. pers.; exc. exp. Address N 515, Tribune.

STENO.—EXP., ACCURATE, FAST TYPIST, capable secretarial duties; last position 8 years. Address N 358, Tribune.

STENO. OR TYPIST—SOME EXP.; WILL wk. for $5 or $6 a wk. Tel. Bou. 0968.

STENO., TYPIST, GEN. OFF. WK.—4 YR H. S. grad.; neat, acc. Brookfield 4981.

STENO.—EXP. GEN. OFFICE WORK; SWT board. Best refs. Ravenswood 6717.

STENOG., GEN. OFC. WK.—KNOWL. BKPG. 4 yr. H. S. bus. coll.; sm. sal. Bru. 8913.

STENOGRAPHER—8 YRS.; ALL OFFICE exp.; excellent refs. Hyde Park 1470.

Miscellaneous.

OFFICE WORK—GEN. OR CASHIER; GRAD. Wants exp.; small sal. Div. 6867.

Employment Agencies.

COL. WK. GIRLS CLUB—1ST CLASS COOKS, maids, laundresses, hotel maids. Oak. 7314.

COOK—A-1, REFINED COL. MAID, LAUND. Neat, hard workr. Go. stay. A-1 ref. Atl.2496.

WANTED—MALE HELP.

The Tribune does not knowingly accept in this classification advertisements which misrepresent the form of compensation. Report any violation of this rule or any request for a cash bond, deposit or investment for samples not stated in the advertisement to The Tribune, Superior 0100, Local 328 (for complaints only).

Stores and Offices.

FURNITURE SALESMEN—3; MUST BE thoroughly expd. 2200 Cottage Grove-av.

Retail Furniture Salesman with installment experience. Steady position. Must live in or near Gary. L. Fish Furniture Co., 717 Broadway, Gary, Ind.

Executives and Managers.

STORE MANAGERS—BY ESTABLISHED business organization, food line; age 25 to 40; must be absolutely responsible, energetic and willing to work hard. ADDRESS N L 72, TRIBUNE.

Professions and Trades.

AUTO MECHANIC WANTED, WITH TOOLS—Experienced only. Apply 940 Milwaukee-av.

CARTOONISTS—TEMPORARY; FOR DEMonstration. 10-2. R. 701, 36 W. Randolph.

ELECTRICAL ENGINEER. With knowledge of optical, surgical, and laboratory electrical devices. An excellent opportunity for the right man. Address N H 561, Tribune.

ENGINEER—COLLEGE GRADUATE, REsearch type. Knowledge railroads and agriculture desired, headquarters in east, considerable traveling. Give chronological education, experience, reference, salary, photograph. Address A P 552, Tribune.

JANITOR—UNION; EXP.; SERV. EXCH for 4 rm. apt., N. S. Address N L 208, Tribune.

LICENSED PHYSICIAN AND SURGEON, dentist, chiropodist, for clinic. 2418 W. Madison-st.

PRESSERS—EXPERIENCED, FOR CLEANing and dyeing factory, 4120 N. 74th-av. Take Irving Park car to end of line, and street car bus to 74th-av.

PRINTING—2 YOUNG MEN WITHIN THE ages of 20 to 25, having previous experience in print shop; must be able to feed Gordon; state experience. Address N E 184, Tribune.

PRINTING PRESSMAN—CYLINDER; EXperienced on folding boxes. Empire Box Corp. 3602 W. Sample-st., South Bend, Ind.

SCREW MACHINE OPERATOR AND SET-Up Man—Brown & Sharpe, job shop exp. required. Address N G 100, Tribune.

SEWING MACH. MECH.—GARMENT FACtory nr. Chicago. Address N L 192, Tribune.

SHOEMAKERS, ASSEMBLERS, PULLERS, Side and Bed Lasters—Steady. Advance Shoe Co., 412 Orleans.

TOOL DIEMAKER—15 YRS. EXP. MAYwood 2913-M, or address O 59, Tribune.

THE TRIBUNE OFFERS SPECIAL LOW rates to persons who advertise for positions. For further information and assistance in writing an advertisement stop at the Want Ad Office, Madison and Dearborn-sts.

Clubs, Hotels, and Restaurants.

COOK—TO TAKE CHGE. OF RESTAURANT. Capable, responsible. Manhattan Rest., 4650 N. Kedzie.

Salesmen, Solicitors, Etc.

ADJUSTING AND LIQUIDATING SALESmen—3 high class men for spec. work. You can earn $50 wk up and bonus. Call 14th floor, 173 W. Madison, Chicago.

AUTO SALESMEN — 2 EXPD. MEN, TO sell Chrysler and Plymouth cars; 100% co-op. to right men. Apply 9-11 a. m., Sales Mgr., 2342 Division-st.

BARREL BEER SALESMEN—GENEROUS commission on first and repeat orders. Refs. required. Saloon following preferred. 510 N. Dearborn, Room 401.

BEER DISTRIBUTORS OR SALESMEN with cars calling on taverns. Something new for this appetizing free lunch at a price so every tavern is a prospect. 25% comm. 427 S. Sangamon-st., 2d floor.

BEER SALESMEN FOR BARREL AND BOTtled beer; good comm.; fine opportunity. Address N G 281, Tribune.

BEER SALESMEN — SELL BEER TO trade. Apply 53 W. Jackson-blvd., R. 760.

BEER SALESMEN WANTED. APPLY 910 N. STATE-ST.

CARS—NEW AND USED. Experienced salesmen. Apply Oak Leaf Motor Sales, 1028 Madison-st., Oak Park.

DRUG SALESMAN—NOW CONTACTING REtail trade, to sell Epsotabs, commission. Phone Superior 8154.

DRY CLEANING SALESMEN—30%; PAY daily. Lightning Cleaners, 801 Grace-st.

COUNTER CARD MEN—63 FAST MOVING items; need 3 more men locally; newest displays. FREE GOODS; BIG CATALOG FREE; 150% PROFIT PLUS. Come in today. Out-of-town people write. PRO-CO-PAX, Room 1702, 200 S. State-st., Chicago.

BEER SIGNS—NEW NEON EFFECT, $1.35. Big profits. Horinstein, Morrison Hotel.

CHAMPAGNE GINGER ALE—4% CHAMpagne. Competent salesman to sell to retail trade. Maxwell Co., 4821 W. 22d-st.

CHRISTMAS CARD SALESPEOPLE, SELL for Wallace Brown, Inc., 122 S. Michigan.

CIGAR SALESMEN—CALLING ON CIGAR, saloon, drug and grocery stores; big, new appealing deal. Mutual Cigar Co., 4707 S. Halsted-st. Ask for H. Newburger, Sales Manager.

COLLECTION SOLICITORS—A NATIONAL agency wts. 2 men, exp., best rates; comm. daily. Rm. 1400, 173 W. Madison, Chicago.

GARAGE NECESSITY SALESMEN—WITH cars. Travel anywhere, small deposit required. Stockwell, 551 W. Lake-st.

GOLD BUYERS EARN $35 WK. AND UP—Exp. not necessary; highest prices for gold and silver. A. Quint & Co., 5 N. Wabash.

ICE CREAM BARS; LARGE SIZE; AM. dep. Call 5012 Drexel, rear.

MATCH KING—NEW INVENTION, GIVES million lights. Replaces matches. Best seller in yrs. Live wires make real money. Everlasting Match Co., 443 S. Dearborn.

NOVELTY SALESMEN—WITH FOLLOWING among loop novelty shops; live World's Fair proposition. State exp. and phone number. Address N M 297, Tribune.

NOVELTY SALESMAN—WITH CAR, TO cover Chicago area with new novelty. State age, exp., phone number, etc. Address N L 39, Tribune.

OIL SALESMAN—CITY EXP.; MAJOR CO.; salary basis. Address N N 28, Tribune.

PRINTING SALESMEN AND SALESWOMen. No experience necessary. 33⅓% comm. in advance, plus bonus. Outfit free. Prima Printing Co., 3415 Grenshaw-st.

SCIENTIFIC HEATING WITH A SUCCESSful stoker offers real opportunity for aggressive salesman if he will work. Call Belmont 2003 for appointment.

SPARK PLUGS—SELL CONTINENTAL MASter Built. Dealers' price, 27c. Big money. Repeats. Old established manufacturer. CONTINENTAL CORP., 1601 S. Michigan.

TIRE SALESMEN—SEV. MEN WITH CAR; good opp. H. FRIEND, 2108 S. Wabash.

HIGH GRADE MAN—ACQUAINTED IN LP. to represent distributor of Pabst Beer and Ginger Ale; must come well recommended with selling ability and personality. Apply 49 E. Chicago-av.

MEN-WOMEN—MAKE $5-$20 A DAY, NEW highly desirable low price exclusive household utility. A wonderful demonstrator to sell to homes and stores. Call 9-12. Milstand, 53 W. Jackson, Room 1428.

SALES OPPORTUNITY—REAL MONEY IS to be made in the sale of World's Fair postcard to retail stores. Presentable men and women apply at 466 W. Superior-st., 7th floor west.

A BIG MONEY MAKER— Sell like wildfire; every one a prospect; costs you 40c, sell for $1. EXCLUSIVE COPYRIGHTED WORLD'S FAIR ITEM; 25c deposit required. Rm. 1702, 209 S. State.

OFFICE APPLIANCE SALESMEN—LARGE company, leader in its field, has excellent openings for several men in Chicago; unusual opportunity with future. Give full details. Address N J 41, Tribune.

SALESMEN—HAVE OPENING FOR TWO high class specialty salesmen in our Harvard classics dept. Will demonstrate at A Century of Progress. Friday only. 508 S. Dearborn, Suite 1135. Mr. Power.

TWO CHEVROLET SALESMEN—MUST BE aggressive and able to produce. Real opportunity for right men. Apply Friday, 10 to 12 a. m. and 6 to 8 p. m. Nickey Chevrolet Sales Company, 4154 Milwaukee-av.

3 MEN—NEW PRODUCT; REPEAT BUSIness; no investment for samples; steady work; regular terr.; company 48 yrs. old. Apply 9-4 only. R. 290, 37 W. Van Buren.

SALESMEN—[3] READY TO STEP INTO $85 weekly traveling. Must have good record and ready to leave town at once. Traveling expenses advanced. 3d Floor, 28 E. Jackson-blvd.

SPECIALTY BOOK, MAGAZINE MEN AND others—Call 176 W. Adams, R. 1437, and look over the snappiest deal in Chgo. Outside territory unlimited. Leslie Pub. Co.

USED CAR SALESMEN—COMMUNITY MOtors, 2521 S. Michigan-av., Pontiac Distributors offer real opportunity for two exper'd men who own cars. See Mr. Havens.

2 SPECIALTY SALESMEN—FOR BUSIness field; must have good producing records and references. See Mr. Thies, R. 805, 155 N. Clark, after 10 a. m. Friday.

YOUNG MAN WITH CAR TO LIQUIDATE real estate in Chicago dist. Must be exp., hard worker. Small salary and comm. Central 8278.

A FEW CAPABLE NEAT APPEARING salesmen for direct advertising. Excellent compensation. Apply 9 to 11:30 a. m. 834 W. 63d-st., or 3320 Lincoln-av.

MEN WTD.—EXPD. ICE CREAM SALESmen to sell ice cream bars off our sales trucks. Apply Sat. between 10 and 12; small cash deposit req. Polar Bar Co., 2732 Indiana.

YOUNG MAN WITH CAR FOR DOWNtown real estate office. Must be exper., hard worker; $5 per week and comm. Central 8278.

SALESMEN—NEW YORK LIFE INS. CO. has opening, best comm. contract; perm. thor. sales trng. W. F. Oltman, Rm. 1022, 39 S. La Salle.

SALESMAN—ACQUAINTED WITH AUTO supply jobbers, sell KANTFREEZ to jobbers only. Write full details to J. Leopold, KANTFREEZ, Box 122 Jackson, Miss.

SALESMAN—A LARGE CORP. REQUIRES the services of a man of character and personality; compensation adequate. 3d floor, 28 E. Jackson-blvd.

NEWEST PROP. IN CHGO., EASY TO sell; no investment; men avge. $5-$7.50 daily. 1063 W. Van Buren. Mr. Edelman.

FAIR'S VISITORS—HIGH GRADE MEN. Pengraf Francise offers big opport. in all territories. 7159 Vincennes-av.

MAKE GOOD MONEY SELLING NEW PATented home or apt necessity. See it—you can sell it. Sm. dep. req. 209 S. State, R. 1117.

SPECIALTY SALESMEN—AUTO ACCESsory, retails 10c; costs you 3½c. D. C. BECK, 505 Transportation Bldg.

SPLENDID OPPORTUNITY, 2 MEN TO BE added to our sales force. Interviews 9 to 11 a. m. Lawder Bros., 6900 Vincennes-av.

MEN — YOUNG SALESMEN ON TRAINS. Small cash deposit req. 168 N. Canal.

SALESMEN—CALL ON MERCHANTS; PAY daily. Apply 8 to 10. 3246 Montrose-av.

SOLICITOR—SALARY AND COMM. UPHOLstering shop. 2410 Lunt-av.

SOLICITOR—QUICK SELLING 10C ARTIcle; small investmt. 1535 Mdse. Mart.

Salesmen, Solicitors, Etc.

AN OPPORTUNITY

We desire ten salesmen with or without oil burner experience to sell

Delco Oil Burners

A General Motors Product.

Car desirable.

Personal interview 9 a. m. to 4 p. m.

2031 CALUMET-AV.

MR. BOCOCK OR MR. PEMBERTON.

THE NEW DEAL.

Increased activity in our business makes it necessary for us to add 3 new departments to our organization. If you are a go-getter and can stand the pace we are setting in our new Beverly Shores campaign come in and see us.
ROBERT BARTLETT REALTY CO.
111 W. Washington. Room 425.

SALESMEN—OUR BUSINESS IS NOT AFfected noticeably by the depression and offers splendid opportunities. Our method of selling insures success to men who qualify. Your character must be above reproach, appearance neat. Wide acquaintance essential. Our men must earn a minimum of $200 per month. Previous sales experience not necessary. Write fully about your past. Interview will be arranged. Address A X 528, Tribune.

AT ONCE.

Three intelligent, neat appearing men who desire a permanent connection with national organization. Must be willing to work 8 hours a day, start on our terms. This means about $40 a week to start. If you mean business, apply Employment Manager. ROOM 618, 203 N. WABASH-AV.

A PERMANENT POSITION

OLD ESTABLISHED HOUSE OFFERS REAL opportunity to several ethical salesmen to sell high class listed securities on monthly payment Thrift Plan. See Mr. Dodson or Mr. Hoagland, Suite 312, 208 W. Washington-st.

A RARE OPPORTUNITY.

National organization, leaders in their particular field, are adding 2 men to their sales force; prefer men with advertising or specialty experience; must be above the average; large earnings possible to producers; comm. basis. Address N L 158, Tribune.

YOUNG MAN

22 to 28; must be clean cut and a worker. Earnings small to start, but advancement assured selected applicant. Apply 10 to 12 only. R. 1501 Chicago Motor Club Building, 66 E. South Water-st.

MUSCLE SHOALS—LIVEST SALES PROPO in Chicago oper. in the heart of M. S.—$300,000 in impr.; live leads; full co-oper.; motion pictures; real money for the worker. See PERCY BALL today. R. 1417, 180 N. Michigan-av.

2 FORD SALESMEN—MOST PROGRESSIVE Ford dlrshp. in Chgo. area, has opening for 2 high class, willing workers. N. S. res. pref. Leads fur by house. L. W. Shanesy, Pres. Brady Motor Corp. 1033 Chicago-av., Evanston, Ill.

MAN—DRIVE SERVICE CAR COLLECTING and delivering nursery stock orders, city and suburbs. Pay weekly. Will give hustler chance to earn $350 monthly and learn landscape business. Emmonsco, Newark, N. Y.

Agents.

MAKE BIG MONEY SELLING LEMON Tooth Paste to drug stores in all parts of U. S. Protected territories available. $15 for initial mdse required. Write for particulars. Dee's Lemon Tooth Paste, 10 S. La Salle-st.

ATTRACTIVE PROPOSITION FOR MEN who wish a permanent connection. Nu-Enamel Jewel Distrib., 7801 S. Halsted-st.

Miscellaneous.

MAN—TO UNDERSTUDY ON SALES PROP. now netting $38 to $75 weekly, and take over same territory. Previous experience not absolutely necessary. No investment. Good future. References. 75 E. Wacker-dr., Rm. 605. Interview will be granted Monday, 11 a. m. NO OTHER TIME.

MAKE QUICK MONEY SELLING FOOD products; low prices; every woman buys; pay daily. We train you. No invest. Davis, Rm. 300, 564 W. Randolph-st., 1110 W. 63d-st., 5937 Roosevelt-rd.

5 YOUNG MEN, BETWEEN 20-30 YRS. OF age; special work, now until Aug. 20; must be neat and furnish refs.; about $22.50 wkly. for period. Apply Mr. W. M. Stewart, Sherman Hotel, after 10 a. m.

2 NEAT APPEARING MEN—STEADY WK.; must be satisfied with around $15 per wk to start; increase according to ability. 2-4. Rm. 507, 1951 Irving Park-blvd.

EXPANDING BUSINESS AND BETTER times enable us to make good salary arrangement with a few young men with ambition; perm. Rm. 730, 201 N. Wells. 10 a.m.

YOUNG MAN—19-23 YRS.; MUST BE NEAT appearing and H S graduate. Pleasant work. Salary. Apply Rm. 704, 326 W. Madison. 8 a. m.

RESPONSIBLE COMPANY REQUIRES MEN to sell ice cream bars; refs. req.; salary guar. App. 1 to 4 p. m., 5730 Broadway.

3 MORE OPENINGS FOR MARRIED MEN—Refs. and neatness req. About $90 mo. to start. R. 820, 203 N. Wabash, after 9 a. m.

MEN—2, MARRIED PREF., DESIRING IMmediate connection with fair starting wage. Apply 9:30 to 1. Rm. 1517, 176 W. Adams.

MEN—3, SO. SIDE. TAKE CARE OF OUR extra bus. during our exhibit at World's Fair. 2-5. 841 E. 63d, Suite 219, R. 4.

MAN—MEN'S WEAR; EXPERIENCE UNnecessary; fair wages. Apply Friday, 9 to 1, office, 403, 53 W. Jackson.

BOYS—MEN, POLISH, SELL 25C SOUVEnir bk. Gd money. 1608 Milwaukee, R.601.

MAN—TO PLAY PIANO AND SING. GIVE address. Address N L 189, Tribune.

MEN—PERM. SALES OPPOR. WITH LARGE org. Address A X 477, Tribune.

MEN—YG SALESMEN ON TRAINS; SMALL cash deposit. 536 S. Clark-st. R. 1001.

COLORED MEN—SALARY $12 WK.; COMmission when qual. 5249 Cottage Grove-av.

Employment Agencies.

3 OIL SALESMEN, ILL., IND.	$200
JR. METALURGIST, 23-25 YRS. OLD	$100
HOTEL CLERK, Chgo. exp.	$60, R.
HOTEL MANAGER, Wife	$150
Meat Carver ....$25 | Metal Sprayer	$18
Fnt. Mgr. ....$25 | Chev. Mech.	$25
2d Cook ....$20 | Body-Fndr. man	$30
Spot Welder-Wire Frame	40c
Dishwasher ....$10 | Bus Boy	$10

O'SHEA EMPLOYMENT SYSTEM, 64 East Jackson-blvd., Room 505.

PROD. MGR., STAMPINGS	$300
M. E. EXP. AIR CONDIT. SALES	$200
SHIPPING CLERK, H. S. GRAD.	$20
TOOL AND DIE MAKERS	SAL. OPEN
BARTENDERS [2], AGE 25 TO 30	$25
CHEF ....$30 | CARVER	$20
FRY COOK ....$18 | BELL BOY	$30, R.B

TRIANGLE, INC., 25 EAST JACKSON. 13TH FLOOR, KIMBALL HALL.

STENO., KNOWLEDGE OF GERMAN	$30
UNDERWOOD BKKPG. MACH. OPR.	$100
EXP. TELETYPE MACH. OPR.	$60
MEAT CARVER ..$20 | NiteCl. N.C.R.	$75.M.
CHEF COOK ....$25 | Hotel Clk.	$50.R.

S-H-A-Y, 14 W. WASHINGTON.

3 TIRE VULCANIZERS	SAL. OPEN
6 AUTO MECHANICS	$15-$25

COMB. FLOORMEN, WASHERS. GARAGE OWNERS, 309 S. La Salle, R. 101.

ACCOUNTANT—AGE 35, THORO. BUDGetary control, statistical data, charts, graphs, exp. in a large corp. only. GLADER CORP., 220 S. State-st., R. 1208.

CONCRETE ENGINEER—JUNIOR: KNOWLedge of sewage disposal. $175. HOLMES, 540 N. MICHIGAN, RM. 815.

OCCUPATIONAL, 20 W. JACKSON, R. 1409. Hotel Front Ofc. Clerk, 30 yrs....$50, Rm.

GRAINER—ON STEEL; 60C HR. West Side Consolidated, 143 N. Kedzie.

5 UPHOLSTERERS, SOME EXP....OPEN. MONARCH EMP., 30 N. WELLS, R. 301.

TOOL GRINDERS, ON FARM TOOLS. ROYAL EMP., 184 W. WASH., RM. 208.

Employment Service.

HIGH GRADE MEN.

Contact employers through our methods. THE NATIONAL BUSINESS BOURSE, 20 W. Jackson-blvd. Established 18 years.

TRADE SCHOOLS.

MEN—MOLER GRADUATES IN BARBERing who learn by Moler's short private course are given employment in Moler's World's Fair concession—on the Jantzen Beach. Special half rate offer in 2d school for those learning now. Easy pay plan. Inquire Moler System, 59 E. Monroe. Cen. 6393.

MEN WANTED TO LEARN MACHINIST TRADE, TOOL AND DIE MAKING, AUTOMATIC SCREW MACHINE. Get experience actual work. Easily learned. Steady demand. Employment help. Come in or write for info. ALLIED SCREW MACH. CO., 609 W. Lake.

MEN TO LEARN AUTOMOBILE AND AVIation, Mechanics and Flying. GREER SHOPS, 2026 S. Wabash-av. Cal. 4600.

LEARN AUTOS—MECH., IGN., BODY-FEND. Practical shop wk. Job while learning. Day eve. Federal Auto Eng., 2040 Washington-blvd.

WILL TRAIN A RELIABLE MAN FOR servicing elec. refrigerators in spare time. Write Utilities Inst., 404 N. Wells-st.

HOTELS CALL FOR TRAINED MEN—GOOD pay. Learn at home. Write Lewis Hotel Training Schls., Desk 749, Washington, D. C.

REFRIGERATION AND RADIO — LEARN by actual work. Serv. Mgr., 2026 S. Wabash.

RADIO INSTRUCTION—ALL BRANCHES. RCA INSTITUTE, 1154 Merchandise Mart.

LEARN ELECTRICITY, RADIO, TELEVIsion at Coyne Elec. School, 512 S. Paulina.

RELIABLE MEN TO LEARN TOOL AND die trade. Mr. Gibson, 2026 S. Wabash-av.

CLOTHING, FURS, ETC.

GENUINE MINK COAT — TAKEN IN trade, slightly used; price $200. Also beau. Persian lamb coat, $150. Ask for Mrs. James, Miller & Co., 166 N. Michigan.

CASH PAID FOR OLD FURS. 159 N. State-st., Rm. 603. Dea. 3323.

BOATS, YACHTS, ETC.

OUTBOARD MOTOR SPECIALS—RECONDItioned Johnson Sea Horse, 16, $59; Evinrude 7 H.P., $39. 710 W. Jackson. Hay.8242.

26 FT. GREAT LAKES RUNABOUT—NEW motor; cheap for cash. Harrison 3010.

TYPEWRITERS AND SUPPLIES.

UNDERWOOD, $10; ADD. MACH., $20; mimeograph, $20. PRUITT, 190 N. LaSalle.

WANTED—FEMALE HELP.

Stores and Offices.

BOOKKPR.-ALL OFFICE WORK—12 YRS.' exp., capbl.; refs. Grace. 2102.

GIRL—EXPD. STORE FOR BAKERY; REF. required. Apply 3512 Belmont-av.

PRIVATE SECRETARY

for printing company executive, well established medium size business; excellent opportunity for right young woman; highest references required. State full particulars; detailed chronological record of education and experience, age, religion, home background. Address N J 323, Tribune.

Factory and Trades.

BEAUTY OPR.—ALL AROUND; MUST BE exp. finger waver. 1021 Diversey-pkwy.

BEAUTY SPECIALIST—IN PERM. WAV.; marc., all around exp. Pal. 5241.

BEAUTY OPER.—FINGER AND PERMAnent waver; A1. 39 S. State-st., 12th fl.

BEAUTY OPR.—EXPER., ALL ROUND, AT once. 6 W. Randolph, 6th floor.

CUTTER—EXPERI. RUFFLED CURTAINS; woman preferred. 1237 Macedonia.

GIRLS—SEWERS AND EMBROIDERERS TO learn new trade. Modern Trimming Co., 402 S. Market-st., 3d floor.

GIRL WANTED—EXPERIENCED RADIO tube mounter. Continental Electric Co., St. Charles, Ill.

GIRLS—EXP. FOR TAPING PARCHMENT shades. Bradley Mfg. Co., 134 N. Damen.

MILLINERS—EXP. TURBAN MAKERS AND operators, start your season with us by applying now. FELSENTHAL HATS, INC., Room 1007, 65 E. South Water-st.

MILLINER—EXPRIENCED DESIGNER ON popular priced hats. Apply at once. Albern Hat Co., 153 N. Wabash, Room 616.

NURSE—WHITE; EXPD.; STEADY POS.; $5 per week. Rogers Park 0897.

OPERATORS—EXPD. ON A REDDINGTON gum wrapping machine. Apply at the Dietz Gum Co., 450 N. Hermitage-av.

PRESSERS—EXP ON LADIES' NECKWR. H. C. Burnham & Co., 367 W. Adams-st.

PUNCH PRESS OPERATORS—RAVENSWD. dis. State briefly name, address, phone No., exp. Address N D 56, Tribune.

SPOT WELDERS

on radio tubes; former employés pref.
GRIGSBY-GRUNOW CO., 5801 Dickens-av.

Household Help.

CPLE.—WIFE EXC COOK AND HSWK; man to drive, take care garden; gd. home. Call Edg. 0714. 5965 Sheridan.

CPLE.—MARR., WH.; MAN AS HSEMAN.-butler; wife as cook; willing to go to country; $85 mo. Address N G 99, Tribune.

GIRL—WHT., OVER 20; G. HSEWK.; 3 IN fam.; exp.; refs.; $5; nice rm. Wil. 2349.

GIRL—LIGHT HOUSEWORK. HOME MORE than wages. 1746 Lincoln-st.

GIRL—WHT.; EXP.; GEN. HSWK.; GD. cook; must like children; refs. Shel. 0866.

GIRL—WHITE, GENERAL HSWK.; NO CHILdren; good home. Ph. Edgewater 1469.

GIRL—LT. HSWK., TAKE BOY OUT. home nights. 828 Lakeside-pl. Edg. 5670.

GIRL—WHT., HELP IN RESTR., KITCHEN. $3.50 to start; rm.-bd. 611 E. 63d.

GIRL—WH.; HSWK.-LGT. COOKING; EXP. with child; stay; $4. Hol. 0497, mornings.

GIRL—WHT., 20-35; CARE BABY, SM. APT. Stay. 4928 Blackstone, 2d flr.

GIRL—20-35, WH., GERMAN; 2 CHILD.; $5; some cooking. 1257 Lunt-av., Apt. 406.

HSKPR.—ENG., GER., COOK, HSWK.; CHILdren; exp. Apply after 6 p. m. Bruder, 2656 W. 43d.

MAID—GENERAL; 2 ADULTS; NO. SIDE. State age, ref. $12.

MAID—GEN HSWK.; GOOD COOK. HINES, 5519 N. Artesan.

MAID—GEN. WORK IN ROOMING HOUSE. Betw. 30-35 yrs. Haymarket 0284.

MAID—WHITE, BETW. 35 AND 40, GEN. hswk. and cookg.; refs. 3411 W. Adams.

MAID—EXP., WH., GEN. HSEWK.; OWN rm.; ref. Briargate 3969.

THE TRIBUNE OFFERS SPECIAL LOW rates to persons advertising for positions. For futher information and assistance in writing an advertisement stop at the Want Ad Office, Madison and Dearborn-sts.

Clubs, Hotels, and Restaurants.

HEAD WAITRESS—CAPABLE OF HANdling girls; state experience, religion, age. Address N L 105, Tribune.

SECOND COOK—SCANDINAVIAN; EXPD. baking and cooking; restaurant, W. Side; good wages. Address N G 278, Tribune.

WAITRESSES—EXP.; LONG AND SHORT hrs.; state age. Address N F 90, Tribune.

Saleswomen.

HOSIERY-LINGERIE AT CUT PRICES—Earn $3 daily and bonus; 3 pairs silk hose, 75c; first quality. Carlton, 17 N. Wabash.

LADIES—EARN VACATION MONEY SELLing hosiery, lingerie to friends, neighbors, etc. Also beach pajamas, Hooverettes and men's furnishings. Credit extended. ROYAL CROWN, 227 W. WASHINGTON.

SOLICITORS—WORLD'S FAIR ROOM RENTing; immediate income; all districts. Kaplan & Co. [Est. 1920.] 35 S. Dearborn.

LADIES—MASONIC AFFIL. PREF.; SPEC. phone solic.; dignif. pos.; 25-35 yrs.; good voice, appear. essen. Rm. 1211, 139 N.Clark.

LADIES—TAKE ORDERS ON FLOWERS AT Fair. Wholesale Fiber Co., 29 Quincy-st.

SALESLADIES — COSMETIC SENSATION. Sal. when qualified. R. 1201, 162 N. State.

SALESWOMEN—REL. TO SELL WORLD'S Fair tours. Grey's, 143 W. Austin-av.

$7.50 WK. GUAR. WHILE LEARNING—Earn $20 wk. R. 312, 220 N. Mich.

Miscellaneous.

TWO REFINED WOMEN CAN INCREASE their income substantially; should be well acquainted; exp. unnecessary; part or full time; no investment, selling or canvassing; well established firm. Address N L 593, Tribune.

WOMAN—ABOUT 30 YEARS, TACTFUL IN serving customers; good pay; perm. position; hours 9 to 4. Write giving age, exp., and phone no. Address N K 243, Tribune.

NATL. ORG. ADDING TO LOCAL STAFF; has 2 excel. openings for women able to meet public. R. 736, 201 N. Wells, 2 p. m.

INSTRUCTRESS, EXPERIENCED TEACH knitting, crocheting and rug making; perm. position. Address N L 188, Tribune.

ATTRACTIVE GIRLS—ABOUT 19, TO WORK ball throwing concessions Century of Progress. Address M 459, Tribune.

I CAN USE 2 LADIES TO TAKE ORDERS. About $2.75 per day. MR. STRATTON, Suite 818, 203 N. Wabash-av.

ATTRACTIVE GIRLS—SIZE 14-16, 3 P. M., Rm. 702, 166 W. Washington.

GIRL—WHITE; HSWK.; CHILDREN; $3. 1348 Estes, 1st apt. Sheldrake 3720.

HOUSE TO HOUSE CANVASSERS—SEE ME to make money. Call at 638 E. 47th-st.

Employment Agencies.

LEGAL STENO., SWBD., LP.	$80
STENO.-SECY., sales mgr., west	$125
STENO., rapid, heavy detail, loop	$90
3 DICTAPHONE OPRS., age 20-26	$65
STENO., biller, under 25	$65
STENO., brokerage exp.	$50
WAITRESSES, country club, young	$45 r. b.
PRESS GIRL, some clean. exp.	$65
BAKERY SALES, girl, good exp. n.	$45
POWER MACHINE OPRS., meet pub.	$45
WAITRESSES, Fair, hotels, grills	$45, m., t.

O'SHEA EMPLOYMENT SYSTEM, 64 E. Jackson-blvd., Room 507.

STENO.-SECY., TO SALES MGR.	$30
Sec.-Steno., lp., $25; Typist, ptg. exp.	$15
FRONT OFFICE CLK., HOTEL, YNG.	$75
STENO., BUILDING TRADE EXP.	$15
Steno., W. S., $16; Checker Clg. & Dye	$15
COUPLES, PRIV. FAMILY EXP.	$75-$100
MOTHERS' HELPERS, AGE 17-19	$5-$7
PRESS OPER., RAYON & CELANESE	$45
COOK, OUT OF TOWN	$50 R. B
Fountain Girls, $8-$15; Waitresses,	$7-$12

S-H-A-Y, 14 W. WASHINGTON.

(7) WAITRESSES $10

SEWING MACH. OPERATORS	$12
COIL WINDERS ..$15 | HOTEL MAIDS	$45
SALAD GIRL ....$12 | COOK, RESTR.	$22

13TH FLOOR, KIMBALL HALL. TRIANGLE, INC., 25 EAST JACKSON.

HOUSEMAIDS ...... $7-$8-$10

WAITRESSES, exp., day or nite	$7-$10
MOTHER'S HELPERS	$4-$5-$6
SHIRT IRONERS-PRESS OPRS.	$10-$15

SODA GIRLS, KITCHEN WOMEN. GROVE EMPLOYMENT, 852 E. 63D-ST.

50 Housemaids .... $7-$12

wht. or col., tea rm. cook, ½ days, no Sun., $12.50. Wht. and col. hotel maids, $30-$45. Tea rm. waitress, $10. North Side Consolidated, 1001 Leland.

P. B. X. OPER.—2 POSITIONS, COMMERcial exp. only.; STENO.-BKKPR.—speak German; mfg. exp.; DICTAPHONE OPER., south, $16. GLADER CORP., 220 S. STATE, ROOM 1208.

STENO.-SECY., COLLEGE PREF., YNG.	$25
STENO., young, attractive	$15
TYPIST-MODEL, size 16	$15

CRAIG AGENCY, 209 S. State-st.

HOUSEMAIDS, WHITE	$8 $16
WAITRESSES AND COOKS	$7-$15

ADVANCE BUREAU, 1450 E. 63D-ST.

NOLAN'S EMPL. SERV., 4737 BROADWAY —10 waitresses, $15 wk. and tips; 10 housemds., $5-$10; fount. girls; bakery sales.

20 WAITRESSES, YOUNG, NEAT..$8-$10. 15 HOUSEWORK GIRLS, SODA GIRLS..$10. ALL TRADES, 309 S. LA SALLE, R. 101.

COMPTOM. OPR., EXP., 25-30 YRS....$90. Secy., loop, oil exp. pref., 25-30 yrs...$100. OCCUPATIONAL, 20 W. Jackson, Rm. 1409.

FOUNT. GIRLS, $7-$12; WAITRESSES, $8. BUSCH AGENCY, 184 W. WASHINGTON.

8 PUNCH PRESS OPERS.—22C HR. P. W. 1 temp. typist. Cute Rate Emp., Mer.4872.

ZINSER PERSONNEL SERVICE, 140 S. DEARBORN-ST.

TRADE SCHOOLS.

BEAUTY CULTURE THE HALE WAY AT our special summer rates. Good positions guaranteed. Investigate now. GERTRUDE HALE SCHOOL, 30 N. Dearborn, 3d floor.

Complete Beauty Course, $50

Manicuring, $15, includ. tools. Positions. Marie Gates School. 20 E. Jackson.

BEAUTY CULTURE COURSE—Pay $5 a week to learn. Earn $4 a week while learning. State accd. Ask us about it. HEIM SCHOOL, ENG. 4634. 1019 W. 63D.

CHICAGO HAIRDRESSING ACADEMY'S GRADUATES ARE ALWAYS IN DEMAND. 64 W. RANDOLPH-ST., SECOND FLOOR.

NINA PARKER'S STAND. COMP. COURSE in Beauty Culture; $45 incld. hair tools; enroll before price advance. 14 W. Wash'g'n.

SHORTHAND—30 DAYS. SWITCHBOARD With placing. 921 Marshall Field Annex.

WILL TEACH BRIGHT GIRL SWITCHBRD. or cashiering. Phone today. Franklin 8478.

TRADE SCHOOLS.

To Girls Who Must Earn More

If you are in earnest about making more money—seriously consider being a Marinello beautician. Marinello has shown thousands of girls how to double and treble their earning capacity. You will be welcomed in the best salons by beauty shop owners who pay top prices cheerfully for the services of Marinello trained operators.

Special Reduction Now!

Visit our school—no obligation. Free employment service. Easy tuition payments. Day and evening classes now forming. Mail the coupon for full information and FREE Booklet T.

Name ...
Address ...
Phone ...

National School of Cosmeticians, Inc.

MARINELLO

INTERNATIONALLY ESTABLISHED SYSTEM OF BEAUTY CULTURE.
108 N. State-st. State 5057.

LIKE I SAY!

Moler Graduates in Beauty Culture

are given employment in Moler's World's Fair concession after a short private lesson course in the coolest and most delightful spot in the whole Century of Progress —the Jantzen Bathing Beach. The Moler's World's Fair concession means employment, prestige, and money for the summer. So you must hurry. Special half rate offer in the 2d school—also liberal pay plan.

Learn day or evenings.

CALL, MAIL THE COUPON, OR PHONE.

NAME ...
STREET ...
CITY ... STATE ...

MOLER SYSTEM
59 E. Monroe, at Wabash.
Central 6393. Chicago, Ill.

Positions Waiting Now

BURNHAM

School of Beauty Culture will enable you to EARN MORE.

See for yourself why the easy-to-learn Burnham System quickly enables you to become a skilled beauty operator. 62 years' knowing how to teach gives you a flying start. Plenty of living models. Quick, low cost to learn. Fewer pupils per teacher. Terms. Learn about the Burnham Plan which enables you to take up beauty culture now. Open any day or Monday, Wednesday, Friday evenings. ALL TOOLS FREE IF YOU ACT NOW. Call, phone, or write for booklet T.

E. BURNHAM
School of Beauty Culture,
138 N. State-st.
Randolph 3355.

ATTRACTIVE GIRLS.

for fashion modeling. Excellent opportunity for those who can qualify. Sizes 14 to 18. Small tuition fee. Free placement service. Apply at once. Vera Jane Studio, 64 E. Jackson. Wab. 9332.

THE SKILLED WAY.

BEAUTY CULTURE taught for less money by the best instructors in one of the finest schools in the country. Selan System, Hem. 5702. 1547 W. 63d.

Special Summer Plan $45. Manicuring course including tools, $15. MIDWEST BEAUTY COLLEGE, $5 up. 5 North Wabash, Kesner Bldg., 7th floor.

CHICAGO ACADEMY OF BEAUTY CULTURE—ENROLL NOW AND ENJOY THE EASY APPROVED METHOD. LOWEST COST. 37 S. WABASH. STA 4621.

AMERICAN SCHOOL OF BEAUTY CULture will teach you best. Earn while learning. Prof. tools free. Easy terms. No tuition. 159 N. State, 8th floor. Dear. 6027.

WE ARE PLACING GIRLS WHO WANT TO learn Steno., Bkpg., Switchboard, Comptometer, etc. Enroll now, earn while attending Chicago Bus. College, 190 N. State. Fra. 4122.

LEARN SCIENTIFIC BEAUTY CULTURE. Low cost. Day or evening classes. NATIONAL COLLEGE, 20 N. Ashland-blvd. Seeley 6940.

DRESSMAKING—MILLINERY SCHOOLS.

DRESS DESIGN, DRESSMKG., MILLINERY. M. Oner Forest Academy, 209 S. State.

STORE FIXTURES.

Beer and Store Fixtures.

50 different bar outfits ready for delivery. All other store fixtures for restaurants, groceries, delicatessens, cigar stores, candy shops, hot dog and chile parlors, etc. USED OR NEW. Novelty boxes, tables, chairs, settees, etc. Lowest prices now. Part time payments.

CHAS BENDER CO., 608-614 N. Wells-st. Superior 2361.

GENERAL ELECTRIC Bars and Beer Coolers

1933 prices lowest in history. Our designing dept. will plan your store; estimates free of charge. Visit largest bar and beer cooling display in city.

R. COOPER JR., INC., La Salle at Wacker-dr. Franklin 5730.

BEER FIXTURES By Brunswick. Est. 1845.

Offers you QUALITY at LOW prices—EASY TERMS. Complete outfits, Novelty Boxes, Coil Boxes, Settee Booths, Tables, etc. Workboard arrangements for ICE or Mechanical Refrigeration. BRUNSWICK-BALKE-COLLENDER CO. 623 S. WABASH. WAB. 4020.

BAR FIXTURES.

50 complete outfits ready for delivery; 500 beer tables and chairs. Easy terms. CHICAGO STORE FIXTURE EXCHANGE, 1708 S. STATE-ST.

BAR FIXTURES.

Modern designs in bars with or without draft equipment. Low factory prices, prompt delivery. Visit our factory and showroom. THEO. A. KOCH'S COMPANY, 639-679 N. Wells-st.

Bar Fixtures and Supplies.

LEONARD PETERSON & CO., INC. Est. 1890. 1222 Fullerton-av. Div. 5805.

BEER COOLERS—STAINLESS STEEL CORK insul. for 2 to 8 bbls. Soda fountains. $22.50 up. Work benches to order. 624 Lake.

MANUFACTURERS OF BAR EQUIP., BEER coolers, ... Bar Service Supply Co., 2913 N. Central Pk. Alb. 4386.

EVERYTHING FOR BEER—FROM AMERICA'S largest supply house. ALBERT PICK CO., INC., 1200 W. 35th. Bou. 2100.

FOUNTAIN FRIGID, 1 H. P. UNIT, CARbonator, steam table bar stools, tables, urns; all equip.; cheap. Hay. 2280.

NATIONAL CASH REGISTER—LIKE NEW. A. J. Thomas, 117 W. Lake. Franklin 1362.

PERMANENT WAVE MACHINES, $10; hair dryers, $15. Paidar, 1108 N. Wells-st.

BAR FIX. READY MADE OR TO ORDER. Reliance Cab Co., 2001 Elston. Arm. 1721.

SHOWCASES, WALLCASES, WINDOW REFL. mirrors, sales; lighting fix. 2917 Sheridan.

BUSINESS PERSONALS.

CASH FOR OLD GOLD

PROPER CASH VALUE ALWAYS PAID FOR old gold, silver, platinum, dental crowns. U. S. Smelting Works (The Old Reliable), 39 S. State-st., corner Monroe, 4th floor.

A COMPLETE PERMANENT WAVE, $1; professional and shampoo free with this ad. Montgomery Ward & Co., 619 W. Chicago-av.

HAIR DYE, $1; HENNA, HAIR BLEACH, eyelash dye, 50c ea. Hair bobbing, 25c. Marie Gates, 20 East Jackson. Wabash 5760.

MARCEL AND FINGER WAVE FREE every day; only 5c; ... expert supervision. 140 N. State-st., 3d floor.

FORTUNE TEA SHOP. Delicious lunch, 35c-50c luncheon. 140 N. State-st., 4th floor.

REGULAR $3 STEAM OIL PERM. $1; FREE set, trim. Ruth's, 22 W. Monroe. Har. 8620.

AUCTION SALES.

WILLIAMS, BARKER & SEVERN CO. Furniture, Carpets, Gen. Household Goods. 229 S. Wabash. General Auctioneers. Telephone Harrison 3777.

PRINTING MACHINERY AND SUPPLIES.

10X15 GORDON, POWER CUTTER; KABEL Chelt., Goody type. Buck. 2036.

LOST AND FOUND.

TO FINDERS.

If you have found a cat or a dog, a pocketbook, jewelry, or fur, and cannot locate the owner through the Tribune, call and go through the "Lost and Found" advertisements in The Tribune, call at the PUBLIC SERVICE OFFICE, 1 South Dearborn-st.

TO LOSERS.

If you are listed in the telephone directory you can charge an advertisement of your lost article by telephoning Miss Miller of The Tribune ad taking department, Superior 0100.

TRAVEL OPPORTUNITIES.

PERSONAL.

RADIOS, SUPPLIES AND SERVICE.

MUSICAL INSTRUMENTS.

Pianos and Players.

OFFICE FURNITURE, FILES, SAFES.

STOCKS AND BONDS.

INSTRUCTION.

MACHINERY AND EQUIPMENT

TO RENT—ROOMS—SOUTH.

UNIVERSITY HOTEL.

GREEN BRIAR HOTEL.

Hotel Rooms.

ENGLEWOOD ARMS HOTEL

TO RENT—ROOMS—NORTH.

HOTEL CLAYTON

$6 WEEKLY.

Hotel Olympic, $3.50 Week.

NORTH-AV. Y. M. C. A.

WILSON-AV. Y. M. C. A.

HOTEL FRANCES.

Hotel Rooms.

200 Mod. Rms. with Baths

Barry-Broadway Hotel,

TRAEMOUR HOTEL,

TO RENT—ROOMS—NORTHWEST.

TO RENT—ROOMS—WEST.

Hotel Rooms.

$6 Weekly—Free Parking.

TO RENT—ROOMS—SUBURBAN.

TO RENT—HOUSEKEEPING ROOMS.

South Side.

North Side.

Northwest Side.

BOARD AND LODGING.

South Side.

North Side.

Northwest Side.

Children.

BOARD AND LODGING.

Children.

BOARD & LODGING—SUMMER RESORTS.

ROOM AND BOARD WANTED.

HOTELS AND APARTMENT HOTELS.

MONTROSE BEACH

925 MONTROSE, EAST OF SHERIDAN.

BELLE SHORE APT. HOTEL

APTS. ARE VERY REAS.

CORNER BRYN MAWR-WINTHROP.

732 BITTERSWEET

Overlooking

LINCOLN PARK AND LAKE

COMMONWEALTH HOTEL,

$2 Day Up; $12 Week Up.

1244 N. Dearborn Hotel

$1.50 DAILY UP.

Reasonable Weekly Rates.

$10 to $15 Per Week

Windsor-Wilson Apt. Hotel,

MIRA-MAR HOTEL

10 MINUTES TO WORLD'S FAIR.

$2 DAILY AND UP.

NEW HOTEL PAXTON

$2 SGL.; $3 DBL. AND UP.

HOTEL BERKLEY.

Michigan-blvd. at 18th-st.

Diversey Arms Hotel

DE WITT APT. HOTEL

IN THE LOOP.

$1.50 DAILY UP.

Reasonable Weekly Rates.

FAIRVIEW HOTEL.

Oak Manor Hotel

Albion Shore Hotel

BEACHVIEW HOTEL

Just Opened—All New

1430 Dearborn-pkwy.

8 MIN. TO FAIR GROUNDS.

PARKLAND HOTEL.

CHICAGO ROOMS AND APARTMENTS TO SHARE.

TO RENT—HOUSES.

Southwest Side.

TO RENT—FURNISHED HOUSES.

WANTED—TO RENT—HOUSES.

TO RENT—SUMMER RESORTS.

TO RENT—SUMMER RESORTS.

TO RENT—APARTMENTS.

SOUTH.

General List.

EXTRAORDINARY

$30 2-3-4 Rms. $40

One, Two and Three Rooms.

SUNNY COURT APTS.

Four, Five, Six Rooms and Larger.

5-6 ROOMS—$35 UP.

BASEMENT 6 ROOMS.

6 RMS., 3 BATHS, $50.

SOUTHWEST

One, Two, and Three Rooms.

NORTH.

General List.

2 ROOMS, $22.50.

3 RMS., $25; 5 RMS., $35.

4 RMS., $27.50 TO $32.50.

4018-35 SOUTHPORT-AV.

2000 LINCOLN PARK WEST

$20 per month

5236 GLENWOOD-AV.

2-3-4 ROOM APTS.

One, Two, and Three Rooms.

921-27 Sunnyside-av.

415 FULLERTON-PKWY.

3 RMS.-CARPETED FLOORS

BUENA TERRACE.

COR. BLDG. KITCHENETTE

2½ RMS. (BEDRM.), $27.50.

RENTS RADICALLY REDUC.

6-7 Rooms, 2 Baths, $60-$65

700 IRVING PARK-BLVD.

4 AND 6 ROOMS, $40 UP.

NEAR DRAKE HOTEL

Four, Five, Six Rooms and Larger.

6148 GREENVIEW

NORTHWEST.

General List.

APARTMENTS

Irving J. Bedunn & Co.

ALL OUTSIDE ROOMS.

4249-58 N. KEDVALE-AV.

ATTRACTIVE APTS.

One, Two, and Three Rooms.

Four, Five, Six Rooms and Larger.

4 ROOM BARGAIN.

WEST.

One, Two, and Three Rooms.

422-38 N. WALLER-AV.

2-3 Rm. Apts., $27.50-$32.50

TO RENT—APARTMENTS—SUBURBAN.

WEST.

Cicero—15 minutes to loop.

TO RENT—FURNISHED APARTMENTS.

(See Also Hotels and Apartment Hotels.)

SOUTH.

IMMED. POSSESS.

NORTH.

5240

SHERIDAN ROAD

SHOWING

New and Completely Furnished

2-2½-3 Room Apts.

244 E. Pearson

1457 ARTHUR-AV.

NEWLY FURNISHED.

2-3 ROOMS, $38 UP.

596 HAWTHORNE-PL.

NORTHWEST.

4046 N. KEYSTONE-AV.

WEST.

Chatfield Apts., $40 Mo. Up.

"THE CHATEAU" HOTEL.

SUBURBAN.

TO RENT—STORES.

Northwest Side.

TO RENT—OFFICES AND SHOPS.

Central.

INDIVIDUAL OFFICES.

RENT AS LOW AS $10 MO.

TO RENT—MANUFACTURING PROPERTY.

REAL ESTATE FOR SALE.

BUSINESS PROPERTY.

Southwest Side.

HOUSES.

South Side.

VACANT.

Northwest Side.

$165 IS ALL

REAL ESTATE—OAK PARK—AUSTIN.

REAL ESTATE—SUBURBAN—S. W.

General.

REAL ESTATE—SUBURBAN—NORTH.

Evanston—10 minutes to loop.

Winnetka—26 minutes to loop.

REAL ESTATE—SUBURBAN—N. W.

Arlington Heights—38 min. to loop.

REAL ESTATE—SUBURBAN—WEST.

Bellwood—20 minutes to loop.

Lombard—31 minutes to loop.

Maywood—18 minutes to loop.

ESTATES PROPERTY.

REAL ESTATE—OTHER CITIES.

TRACKAGE FOR SALE.

REAL ESTATE—SUMMER RESORTS.

EXTRA LARGE HOME SITE.

REAL ESTATE—SUMMER RESORTS.

REAL ESTATE SERVICE.

REAL ESTATE—FARM LANDS.

Illinois.

Indiana.

Michigan.

Texas.

Wisconsin.

REAL ESTATE WANTED.

Apartment Buildings.

Houses.

Miscellaneous.

REAL ESTATE FOR EXCHANGE.

Apartment Buildings.

Houses.

Other Cities.

Vacant.

Miscellaneous.

REAL ESTATE LOANS, MORTGAGES.

LOANS.

Personal, Property, and Salary.

BORROW .... FROM $25 TO $300 .... TOWER

SALARY LOANS

On Your Personal Signature

No Endorser Necessary.

TOWER Finance Corporation

28 E. Jackson-bl. Har. 8330.

NO CHEAPER RATES ANYWHERE

Salary or Furniture Loans.

T. B. WARD

8 S. DEARBORN, ROOM 612. RAND. 2060.

SALARY, FURNITURE, AUTOMOBILE LOANS.

PERSONAL FINANCE CO.

Friendly Personal Loans

$25 TO $300

C. C. ERD,

Money for Emergencies

PUBLIC LOAN CORP.,

Salary and Household Loans

Chicago Finance Co.,

LOANS.

Personal, Property, and Salary.

LOCAL CHARGES LESS.

SAVE

Nearly

½

ON $300 FURNITURE LOANS.

LOWEST RATE IN CHICAGO. ONLY HUSBAND AND WIFE SIGN.

NO DELAY—CONFIDENTIAL LIBERAL TERMS.

CHARGES REDUCED ALSO ON FURNITURE LOANS OVER $100.

SALARY LOANS

$25 TO $300

ON YOUR SIGNATURE ONLY

PHONE YOUR REQUEST.

LOCAL LOAN CO.

UNDER STATE SUPERVISION.

New Low Rate ON LOANS OF $300

HOUSEHOLD Finance Corporation

Commonwealth Customers Pay LESS for LOANS

LOWER RATE ON LOANS ABOVE $100.

Commonwealth Loan Co.

BUSINESS ESTABLISHED 1887.

Business Loans.

$300 TO $30,000

Oldest Estab. in Chicago.

215 W. Randolph. Fra. 1966.

$200 TO $50,000

The Morrison Company

160 N. LA SALLE-ST.

BUSINESS DIRECTORY.

Carpenters.

Moving, Storage, and Hauling.

Painters.

Piano Tuning.

Heating and Plumbing Service.

OFFICE DEVICES.

BUILDING MATERIALS.

Heating and Plumbing Supplies.

[illegible]

USED AUTOMOBILES FOR SALE.

YOU CAN SAVE HUNDREDS OF DOLLARS

IN THE PURCHASE OF A USED CAR

STUDEBAKER HAS DRASTICALLY CUT THE PRICE OF EVERY CAR IN STOCK

The used car sales place of the STUDEBAKER SALES CO. OF CHICAGO is the greatest in the country from the standpoint of space, beauty, and facilities. In our mammoth building at 26th and Michigan there are 153 dandy used cars assembled from which to make a selection.

With such a tremendous stock in our big place it is not necessary for you to visit 4 or 5 places in order to make a used car purchase. A trip to our headquarters will save you time and money.

OUR STOCK INCLUDES
3 recent Fords.
5 late model Chevrolets.
4 recent Nashes. 6 Buicks.
50 Studebakers (all years and models).
2 Dodges. 3 Chryslers.
2 Packards. 3 Plymouths.
75 other assorted makes.

And every car is backed by the famous Studebaker Pledge, which allows 5 days' driving trial. Come in now.

STUDEBAKER SALES CO. OF CHICAGO
Michigan-av. at 26th
Terms. CALUMET 6492. Always Open.

AUBURN—'32 V-12 4 DR., 5 PASS. CUST. built sedan, 6 steel wheels, side mts., trunk rack, Silvertown white wall tires. Orig. cost $1,740. Beautiful black finish. Looks and runs just like new. Reposs. Sacr. for $785. Your car as down payment. Balance 12-24 mos. 7 day driv. trial. 90 day guar.
G. M. S. FINANCE CORP.,
4635-37 Washington-blvd.

AUBURN—12, LATEST 1932 CONV. SEDAN, 6 wire wheels, fender mounted; white wall tires; chrome tire covers; trunk. Looks same as day it left factory. $895; your car as down payment, bal. 12 to 24 months. 7 day driving trial. BANKER'S SALE
2810 W. MADISON-ST.

AUBURN—8, '32, 4 DR., 5 PASS. CUSTOM built Sedan; dual ratio, free wheeling; cost $1,587; just like new; reposs.; sacr. for $585; your car as down paymt., bal. 12-24 mos.; 7 day driv. trial; 90 day guarantee.
G. M. S. FINANCE CORP.
4635-37 Washington-blvd.

AUBURN—1932 SPORT CONV. CPE. 6 wire wheels fender mounted. Chrome tire covers, white-wall tires $575. Your car as down pay. Bal. 12 to 24 mos. 7 day driving trial. BANKERS' SALE.
2810 W. MADISON-ST.

AUBURN—CONV. SEDAN, LATE '31; PERfect cond.; 6 tires, heater, radio; best offer takes it; gd. reason for selling. See Sat. aft. or Sun. morn. 4750 W. Madison.

AUBURN—1932 CONV. SED., CUSTOM BLT., just like new; can be bought with small down payment; easy terms; no indorsers. 5710 BROADWAY. LONGBEACH 1252

BUICKS BUICKS
'32-96 De L. 5 pass. Coupe, long w. b. 6 chrome wire wheels .... ½ orig. cost
'32 Model 87 4 door De Luxe Sedan, wire whls., ride and Wizard cont $895
'32 Master 8 Sedan, 6 w. w., s. mts... 795
'32 8 cyl. 4 door De Luxe Sedan......... 595
'30 De Luxe 7 pass. Sedan............. 495
PETERSEN'S,
2419 S. MICHIGAN-AV. ALWAYS OPEN.

BUICK—'33, STRAIGHT 8, 5 PASS. VICT. Coupe; used, 6 wire whls., side mts., built-in trunk, new type ventilation; driven very little; cost $1,690; reposs.; sacr. for $1,085; your car as dn. payment, bal. 12-24 mos.; 7 day driv. trial; 90 day guar. Always open.
G. M. S. FINANCE CORP.
4635-37 Washington-blvd.

BUICK—'31 4 DR., 5 PASS. DE LUXE SEdan, 6 wire whls., side mts., 6 new heavy duty tires, radio, heater, beautiful dark green finish. Cost $1,690. Reposs. Sacr. for $495. Your car as down pay. Bal. 12-24 mos. 7 day driv. trial. 90 day guar.
G. M. S. FINANCE CORP.,
4635-37 Washington-blvd.

Buick 8 Sedan, $695

1931 model 91, on 132 in. wheelbase. Beautiful Maroon finish like new. Tires, upholstery, etc., show no wear. We consider this an outstanding value at the price. Fully guaranteed by
NORTHWEST BUICK CO.,
3801 LAWRENCE-AV.

BUICK—'32 8-67 4 DR., 5 PASS. CUST. built sedan, free wheeling, 6 wire whls., side mts., heater, chrome tire covers. Beautiful black finish; cost $1,700. Reposs. Sacr. for $795. Your car as down pay. Bal. 12-24 mos. 7 day driv. trial. 90 day guar.
G. M. S. FINANCE CORP.,
4635-37 Washington-blvd.

BUICK—LATEST 1931 STRAIGHT 8 DE luxe sedan, model 8-67. Will pass for new. Has 6 wire wheels, side mounts, Lorraine light, trunk rack, etc. Bank says sell at once. Reduced to $495 Tms. 90 day guar. CENTRAL FINANCE CO. KED. 2302
2739 W. MADISON-ST.

BUICK—LATEST 1932-97 DE LUXE 4 DR Sedan. 6 wire wheels, fender mounted; chrome tire covers, radio, trunk rack, spotlight. Nicest one in town. Cost $2,375; our price, $1,100. Your car as dn. pay., bal 12-24 mos. 7 day dr. trial BANKER'S SALE
2810 W. MADISON-ST.

BUICK 1932-91 Brougham.

Exactly like new car. 6 wire wheels, side mounts, metal tire covers, etc. Special finish. Real buy at only $1,095. Terms arranged. We trade.
HEALY MOTOR SALES,
7150 Stony Island. Hyde Pk. 0035.

BUICK—LATEST '31 DE LUXE 8-96 CPE.; 5 pass., long whlbs., wire whls., radio, htr. Cost $2,100. Now $595. Car dn. pay. Bal. 12-24 mos.; 90 day guar.; 7 day driving trial. G. N. C. FINANCE CORP. AT CRAWFORD
3939 WASHINGTON-BLVD.

BUICK—'30 2 DR. SEDAN; 5 BRAND NEW 6 ply Silvertown tires; upholstery and mech. cond. A-1; reposs.; sacr. for $365; $20 or 1-3 dn., bal. 18 m.; open evenings. I. A. C. FINANCE CORP. BRUNS. 2363.
2020-22 N. California-av.

BUICKS? F-E-L-Z HAS 1933S IN SEDANS AND 5 PASS. COUPES, USED, PRICED LOW AS $975; 1932S IN DE LUXE 8S SPORT SEDANS AND 5 PASS. COUPES DOWN TO $875 AND 7 PASS. 8 SEDAN AT $690. FULL WARRANTY.
F-E-L-Z, 1132 DIVERSEY. WELL. 7802.

BUICK—'33-91 DE L. BROME USED.
BUICK—'32-67 4 DR. SEDAN.
BUICK—'31-91 4 DR. SEDAN.
BUICK—'30-68 COUPE.
AS LOW AS $445.
Lewis Finance, 5100 Bdwy.

BUICK 1931 SEDAN, $635.
124 inch wheel base. Fully guaranteed.
750 DIVERSEY-PKWY.

BUICK—'29 STD. SPORT COUPE. EXC. cond., $160. Many other coupes, coaches and sedans to choose from. Terms, trade Orme Chevrolet Sales, 5200 Lake Park-av

BUICK—1933 5 PASS. SEDAN; MODEL 67 Demonstrator. Will sell at a barg. 8600 COMMERCIAL-AV.

BUICK—'29 COACH. PAINT GD., MECHANically fine. Tires prac. new. No dealers. Peerless Laundry, 4432 State-st.

BUICK—MASTER SEDAN, '29; NEW TIRES; a fine late model car; only $75 down, bal to suit. Auth. Chev. Deal., 2234 S. Michigan

BUICK—4 DR. SEDAN, '26 IN FINE shape; must sell at once; only $50; terms Authorized Chev. Dealer, 2234 S. Michigan

BUICK—LATE 1928 SEDAN STANDARD 6. Practically new tires. Mechanically perfect Sacr. $150 cash. 1647 S. Crawford.

BUICK—LATE '29, 5 PASS SED.: EXC. cond.; must sell; very reas. pri. She.10128

BUICK—'31 MOD 8 57 5 PASS. SED.: 5 W. wh. Leather trunk. Owner. Keystone 5433

BUICK—'3. [96] 7 PASS., PERF. COND.: sacrif. at $495. 1147 N. Central Pk.-av.

USED AUTOMOBILES FOR SALE.

YOU GET THE BEST

your money can buy when you buy from Cadillac . . and you know what you are getting . . The savings you make are due to Cadillac's policy of selling these cars without profit . .

BUICK 96 COUPE, 5 PASS., '31; 6 W. W., side mts., covers, luggage compartment, trunk rack, etc. Now cost $2,165, our price..$795

BUICK 57-30 DE LUXE 5 P. SEDAN; NEW appearance, performance; 6 whls., sd. mts.; cost new $1,800. Special for today......$545

CADILLAC V-8 CUSTOM COUPE, LATEST 355-'31 model; rumble seat, wire whls., and all accessories; cost new $3,104; now.$1,295

CADILLAC V-12 SEDAN, 5 P., LATEST '32 cust. de luxe; 6 w. w., s. mts., radio; warranted; cost new $3,963; spec. at.$2,645

DODGE 8 SEDAN, 1932, SMART 5 PASS., with every appearance of new; wire whls, and all equip.; cost new $1,385. Now..$695

ESSEX PACEMAKER SED., 2 DR., LATE '32; orginal tan finish; wire whls., equip., h. w. htr., etc.; cost new $875; now..$465

FORD SPT. RDSTR., LATEST '32; W. W. equip., rumble seat, side wings, all spt. equip. Cost new $575; our price only..........$365

LA SALLE V-8 SED., 5 P., 340-'30; W. W. and all La Salle appointments; new car prestige, satisfaction. Was $2,835; now....$795

LINCOLN V-8 SED.; ROOMY, COMFORTable 7 pass. '30 model that appears new; orig. cost over $5,200; special at....$895

OAKLAND DE LUXE 5 PASS. SEDAN, latest '31; original finish; 6 wire whls., side mts., rack, etc. New cost $1,275; now..$395

OLDSMOBILE 5 PASS. SEDAN, LATE '30, 5 wire whls. and all desir. equip.; appears performs like new; cost $1,212; now..$325

OLDSMOBILE '31 COUPE; VERY CAREfully used; full de luxe; 6 w. whls., sd. mts., etc.; cost new $1,100. Today only....$395

PACKARD SEDAN STD. 8 DE LUXE '31; original; full de luxe 7 pass.; 6 whls., sd. mts., etc. Orig. cost $2,295; now......$945

STUDEBAKER PRES. 8 SEDAN, 5 PASS., '31; late free wheeling model; all desirable equipage; cost new $2,150; special at..$645

YOUR PURCHASE CAN BE MADE OUT OF INCOME. THE EASY G. M. A. C. PLAN.

CADILLAC MOTOR CAR COMPANY
CADILLAC—LA SALLE—OLDSMOBILE.
2258 S. MICHIGAN
(C) 1933 C. M. C. CO. CALUMET 4185.

BUICK—'30-57 4 DR SEDAN LOOKS JUST like new; good tires Full price $345.
2508 Milwaukee-av.

Cadillacs—July Reductions.
1933s—V 8s Town Sedan and 3 window Sedan, wire wheels, etc.; used. Real sacrifice prices.
1932—V8 Town Sport Sedan, special De Luxe car; save $1,400.
1931—V8 5 pass. Coupe..............$1,150
1931—V8 Sport Coupe, like new......$1,075
1931—V12 Custom Sport Coupe.........$1,450
V16 28 Custom Sport Sedans..$1,275
1930—Town Sport Sedan, De Luxe.....$725
COMPARE THESE WARRANTED ORIGINAL CARS AND OUR LOW CUT PRICES.
1132 DIVERSEY-BLVD.

CADILLACS CADILLACS
'31 De L. 7 pass. Sedan.............$1,285
'31 De L. Town Sedan; trunk, etc...... 1,095
'30 Conv. Sport Coupe, 6 w. w.......... 895
'30 5 pass. Sport Sedan.............. 595
'29 Convertible Sport Coupe.......... 385
All cars carry our regular guarantee.
PETERSEN'S,
2419 S. MICHIGAN-AV. ALWAYS OPEN.

Cadillac 341 B Sedan, 7 P.

So well kept we are able to offer it just as its former owner stepped out of it. De Luxe 1929, has 6 w. w., radio, heater, spotlight and luggage carrier. Cost $4,500 new; $100 under valued at our price. $595
SOUTH SHORE BUICK CO.,
6935 Stony Island-av. Fairfax 0205.

CADILLAC—'30 V-8 4 DR. TOWN SEDAN; built in trunk; beautiful black finish; just like new; cost $4,250; reposs.; sacr. for $585; your car as dn. paymt., bal. 12-24 mos.; 7 day driv. trial; 90 day guarantee.
G. M. S. FINANCE CORP.
4635-37 Washington-blvd.

CADILLAC—8, REAL 1931 COUPE. 5 PASS.; ORIGINAL AND LIKE NEW; VERY CLEAN; LOW MILEAGE; MUST SELL. $1,100.
PH. EARL MARTIN, WELLINGTON 7802.

CADILLAC—V-8 MODEL 341 COUPE; RUMble seat; good tires; finish is like new; motor perfect; only $365. J. A. Lavery Motor Co., Ford Dealer. 6127 Cottage Grove-av.

CADILLAC—1930 CUSTOM 7 PASS. SEDAN; wire wheels, side mounts, white wall tires; like new in every respect; $595. Finance Co., 6050 Cottage Grove. Hyde Park 7200.

CADILLAC—'26 SED., 4 DR., 5 P.; CLEAN interior and exterior; 6 tires, trunk; runs very fine; bargain full price $150. Butler Motors, 2457 Michigan-av. Vict. 7600.

CADILLAC—PRIV PARTY WILL SELL '27 Coupe 314, worth $500, perfect cond.; Vogue tires; take $150. 4525 N. Kildare.

CADILLAC—1928 SEDAN, 7 PASS. CAR; like new; $385. Terms. Trade. 646 Madison-st., Oak Park. Austin 2100.

CADILLAC—'30 CUS. DE L. SEDAN; 6 MILitary wood whls.; orig. cost $3,745; now $875. ILLINOIS FINANCE, 4633 W.Madison.

CHEVROLET—1933 4 DOOR SEDAN, 2 months old, new style, used, at a big saving. $545. New car guarantee. 7 day driving trial. Your car as down pay. Balance 12 to 24 months. BANKERS' SALE.
2810 W. MADISON-ST.

CHEVROLET—LATEST 1932 DE LUXE SEdan, 6 wire wheels, side mounts, trunk rack, heater, etc. Cannot be told from new. Bank says sell at once. Special, $425. Terms, 90 day guarantee. Always open. CENTRAL FINANCE CO. KED. 2302.
2739 W. MADISON-ST.

CHEVROLET—1933, 2 DR. SEDAN: USED; fully equipped. See this car before buying a new one; sell at a big saving. Terms.
WEST SIDE AUTO EXCH.,
4635-37 W. MADISON-ST.

CHEVROLET—'31 SED.; 100% COND.; COST $675; now $295; $20 or 1-3 dn., bal. 18 m. I. A. C. FINANCE CORP. BRUNS. 2363.
2020-22 N. California-av.

CHEVROLET—1933 5 PASS. SED., USED; new style ventilator; new car guar.; $495; terms; license and tax included.
3327 MILWAUKEE, AT CRAWFORD.

CHEVROLET—'33 DEMONSTRATORS, '32, '31, '30, '29 Sedans, Coaches, Coupes, Roadsters, Cabriolets, Trucks. Big bargains. Emich Chevrolet Co., 6501 N. Western-av.

Chevrolet 1931 Coupe, $295.
Side mts.; trunk rack. Guar. Tms. Trade. Nash Dealer. 7158 Stony Island. Dor. 2309

CHEVROLET—1931 ROADSTER, 5 WIRE wheels, new paint, perf. cond.; $225 cash. Call bet. 7-8 p. m., 326 N. Austin-blvd., rear.

CHEVROLET—LATE 1931 SPORT COUPE. Wire wheels Low mileage. All electric radio, etc. $275. 1647 S. Crawford.Cra.1647.

CHEV.—4 DOOR, DE LUXE SEDAN. 1ST class cond., barg. Call Lake View 6762.

CHEVROLET—1932 DE LUXE CABRIOLET many extras, $131 down. 1107 N. Clark.

CHRYSLERS CHRYSLERS
'32 Del. 8 4 dr. Sedan, w. w...........$645
'32 6 Sedan, Floating Pow., auto. cltch. 595
'30 Latest 77 4 door Crown Sedan...... 325
PETERSEN'S,
2419 S. MICHIGAN-AV. ALWAYS OPEN.

Chrysler Custom Imperial.
Sedan, like new; 6 wire wheels; latest 1931. Cost $3 400 new. We are selling this car for a customer, who has had financial reverses; $750. Terms or consider trade.
CHRYSLER-PLYMOUTH DEALER,
6040 Cottage Grove-av.

CHRYSLER—DE LUXE 8; 1932 SEDAN Free whlg., 6 wire whls., sd. mts., float. power. Cost $1,965 Now $745. Car dn. pay Bal. 12-24 mo. 90 day guar. 7 day driv. trial. G. N. C. FINANCE CORP. AT CRAWFORD
3939 WASHINGTON-BLVD.

CHRYSLER—1931 SEDAN, 8 CYL., 4 DOOR. New tires. Paint and mech. excellent. Cost new, $1,685. Will sell for $465. Avenue Motor Sales, 2317 S. Michigan-av.

CHRYSLER—1931 MOD. 77 DE L. SEDAN; 6 wire whls., side mts.; like new; just reposs.; $395. Terms. Trade. Always open Finance Co. Garage, 3333 Madison.

CHRYSLER—8 1931 DE LUXE COUPE, 6 wire whls., beaut. cond.; must sell; $475; trade, terms. $125 cash. Greenleaf 5641.

CHRYSLER—1932 8 CYL. DE LUXE SED.; 6 w. w., side mts. Can't tell from new. Cost $1,900; now $645. 6811 S. Halsted-st.

The Tribune does not knowingly accept automobile advertising which misrepresents the year of the car. If you wish to confirm the year model of a used car advertised in its columns, secure the serial number (which determines the year model) and telephone the Tribune, Superior 0100, Local 328, for verification.

USED AUTOMOBILES FOR SALE.

S—T—O—P, L—O—O—K and D—R—I—V—E

one of our 50 fine used cars to convince yourself of our most unusual BARGAINS.

NASH 1930 DE LUXE SERIES 490 Sedans—2 to select from; beautiful black finish; 6 wheels; side mounts; clean upholstery; your choice, $415.
Buicks, all models $80 and up.
Cadillac, late model Sedan.
Chevrolet '31 Sport Coupe, $275.
Chrysler 1929-70 Convertible Coupe.
Ford 1932 Convertible Coupe.
Hupmobile 1930 and 1931 Sedans.
Nashes, 1929-1930-1931 $125 up.
Packard, 1928 Sedan, only $165.
Reo 1933 Royale 8 Sedan, used, $1,350.
Rolls-Royce 1924 Limousine.
Studebakers, 1930-1931.
Studebaker 1931 Regal Sedan, $475.

Every car sold on a 7 day driving trial. All are reconditioned and ready to serve you for many thousands of miles.

OUR TERMS LOWEST IN CITY.
17 years a Buick Dealer—YOUR GUARANTEE.
West Side Buick Sales,
4666 Washington-blvd.

ATTENTION, TAXIMEN!!
1930 BUICK 7 pass. Sedan.
1929 PACKARD 7 pass. 640 Sedan.
1928 LA SALLE 7 pass. Sedan.
8600 COMMERCIAL-AV.

CHRYSLER—REAL LATE 1932, FLOAT. POWER; CONVERTIBLE SPORT COUPE. 6 WIRE, ETC.; LIKE NEW. SPECIAL PAINT, ETC. AN $1,800 VALUE FOR $785.
CALL WELLINGTON 7802. ED WEAVER.

CHRYSLER—"8" 1931 DE LUXE SEDAN. 4 door; 6 wire whls., side mts., trunk rack; tires, motor and finish are like new. Special at $495. J. A. Lavery Motor Co., Auth. Ford Dealer. 6127 Cottage Grove-av.

1931 CORDS 1931.
All custom de luxe models; 6 wire whls., metal tire covers, radios; 6 to choose from; conv. coupes, conv. sedans, hard top sedans and broughams; while they last, $695; TERMS. 90 day guarantee. TRADE.
ILLINOIS FINANCE CO.
4633 W. MADISON-ST. COL. 7888.

CORD—'31 CONV PHAETON SEDAN, 6 W w., sd. mts., whitewall tires, chrome tire covers. Orig. cost over $3,090 Our pr. $695
PETERSEN'S,
2419 S. MICHIGAN-AV ALWAYS OPEN

CORD—DE LUXE 3 WINDOW SEDAN, $395. 1931 6 w. w., s. mts.; reconditioned like new; fully equipped, guar.; easy terms. INDEPENDENT FINANCE, 2700 Madison.

CORD—1931 DE LUXE SEDAN; 4 DOOR; 6 wire whls.; side mts.; excel. cond., $685. 6035 Cottage Grove-av. Hyde Park 8110.

DE SOTO—LATEST 1932 DE LUXE 4-DR. Sedan, Wire Wheels, lots of extras $495. Your car as down pay. Bal 12-24 months 7 day driving trial. BANKERS' SALE.
2810 W. MADISON-ST.

DE SOTO—1933 DE LUXE SEDAN; AIR wheels, free wheeling; used; almost new; $585; terms, tax and license included.
3327 MILWAUKEE, AT CRAWFORD.

DE SOTO—'33 SPT. RDSTR., USED. RUMB seat, air whls.; $545; terms; lic., tax free. 3327 MILWAUKEE, AT CRAWFORD.

DE SOTO—1930 "6" 4-DR. SEDAN; NEW tires; $225. Mr. Larkin, Euclid 3771-W.

DODGE—8, '32, 2D SERIES, 4 DR., 5 PASS. custom built sedan; 6 natural wood whls., side mts., chrome tire covers, heater, spotlight, trunk rack; cost $1,590; just like new; reposs.; sacr. for $685; your car as dn. paymt., bal 12-24 mos.; 7 day driving trial.
G. M. S. FINANCE CORP.
4635-37 Washington-blvd.

DODGE—1932 DE LUXE LIGHT 8 SEDAN Free wheeling, spotlight, wire whls., $525 Your car as down pay., bal. 12-24 months 7 day driving trial. BANKER'S SALE.
2810 W. MADISON-ST.

DODGE—1931 SPT. CPE., D. H. MODEL. This car is like new and how it can step. See it before you buy. $95 dn. bal. $5 wkly. Auth. Chev. Dealer. 2234 S. Michigan.

DODGE—1932 SEDAN. EXCELLENT CONdition throughout; can be bought with small down payment; easy terms; no indorsers. 5710 BROADWAY. LONGBEACH 1252.

DODGE—1930 SED. LOOKS AND RUNS like new New tires. Sac. at $235. Priv 4032 Irving Park, Apt. 108, Palis. 5061.

DODGE—DA SEDAN, 1929, FINE CAR FOR dealer or mechanic Needs clean up. Real bargain. 2522 S. MICHIGAN-AV.

DODGE—VICTORIA CPE., '26, IN FINE mech. shape, only $50 down, $3 wkly. Authorized Chev. Dealer. 2234 S. Michigan.

DODGE—4 DR. SEDAN, '29, IN FINE shape, only $185; $75 down, $3 wkly. Authorized Chevrolet Dealer,2234 S.Michigan.

Duesenberg Custom Sport.
DOUBLE COWL TONNEAU SHIELD. SPECIAL CHROM. WHEELS, ETC.; MUST BE SOLD; IT'S LIKE NEW; '30; OUR CLIENT SAYS MAKE OFFER. WARR'TED. J. ROGERS, 1132 DIVERSEY-BLVD.

ESSEX—1933 TERRAPLANE 4 DR. SEDAN, fully equip.; used; just reposs.; $395. Tms. National Finance Co. Garage, 3333 Madison.

ESSEX—LATE 1928 SEDAN; GOOD COND. Sacrifice at $55. Brunswick 9273.

ESSEX—'30 COUPE, LIKE NEW, $80; A1 condition. Mrs Ward, 3356 Adams-st.

FORDS—1930—1931
$40 DOWN, 12 MONTHS. NO SIGNERS.
$10 DOWN, 12 MONTHS. 1 SIGNER.
$1 DOWN, 12 MONTHS. 2 SIGNERS.
LATE 1930 COUPE $165
LATE 1930 TUDOR 165
LATE 1930 CABRIOLET 200
LATE 1931 COUPE 190
LATE 1931 TUDOR 225
50 LATE FORDS TO CHOOSE FROM.

LITSINGER
EDWARD R. LITSINGER,
Fred G. Litsinger. Wilbur C. Smith.
913 to 925 W. Jackson-blvd. Always open
Chicago's Largest Auth. Ford Dealer.
OVER 40,000 SATISFIED OWNERS.

FORDS. Down		FORDS. Down	
'32 Tudor	$125	'33 DeL. Tudor	$150
'32 Victoria	$175	'32 Std. Coupe	$150
'32 Cabriolet	$150	'31 Tudor	$100
'31 Victoria	$100	'31 Std. Coupe	$ 85

CHARLES J. DEMPSEY, Inc.
Authorized Ford Dealer, 2300 Madison-st.

FORDS—FREE INSIDE PARKING.
Drive in. See our real bargains.

Down pay't.		Down pay't.	
'32 V8 R.S. Cpe.	$125	'32 V8 DeL.Tudr.	$125
'32 "B" Fordor.	125	'32 "B" D.L.Tdr.	100
'31 R.S. Rdstr.	75	'31 Tudor	78

'32 V8 Fordor, side mts., trunk..$150 down
GLENN E. HOLMES, INC., 30 W. Lake-st.

Fords—Repossessed Bargains
'32 De Luxe Tudor. 4 cyl...............$350
'31 Sport Coupe, rumb. seat............$225
'31 Phaeton Sedan, sd. mount...........$250
MILLER, 4444 Irving Park.

FORD—LATEST 1932 SEDAN; 5 PASS., V-8, air whls. Original new condition, $395. Your car as dn. pay. Bal. 12-24 mos.; 7 day driving trial. BANKERS' SALE.
2810 W. MADISON-ST.

FORD 1931 COUPE.
In like new condition. Only $225. Terms arranged. We trade.
HEALY MOTOR SALES,
7601 Stony Island. Reg. 6004.

FORDS [100]—1929, 1930, 1931 AND 1932. All models and types; priced to sell at once. See our bargains before you buy. 20 OTHER MAKES—$25 AND UP. LAWDER BROS., 6900 VINCENNES-AV.

FORD 1931 TOWN SEDAN.
Side mounts. Very low mileage. $225.
750 DIVERSEY-PKWY.

FORD—1929 SPORT ROADSTER, HAS rumble seat, fine cond. Only $85. Tms
2810 W. MADISON-ST.

FORDS—1932—FORDS.
Tudor and Fordor sedans; priced low. Ford Dealers, 2550 S. Michigan. Cal 6420.

FORD 1930 COUPE, $140.
This price should sell it quickly. Tom Harrigan, Inc., 452 Madison, Oak Park.

FORD—SEDAN 1931. WIRE WHEELS: Fine cond. Good tires. Only $195. Tms.
2810 W. MADISON-ST.

FORD — '32 V-8 DE LUXE 4 DOOR TOWN sedan; side mounts; trunk rack; exceptional value; $395; 90 day guarantee. M. J. KELLY. 4445 W. MADISON.

FORD—1932-4 BUSINESS COUPE. LITTLE used. Will guaran. Take $100 down. 7140 Stony Island-av. Hyde Park 1467.

FORD — '31 TUDOR, LIKE NEW, $160 Terms, trade. Levy's, 724 Milwaukee-av

FORD—'31 TUDOR; PERFECT; SAC. AT $200; priv 2155 N. Kilpatrick, Spa.0869.

FORD—T '27 RDSTR., $20; NICE COND.; extras. C Ludwig, 3346 S. Irving.

FORD—1929 COUPE, $110 CASH. PHONE SHELDRAKE 3387.

FORD—CPE. SPT. '31, LIKE NEW; $170. $95 down. Terms. Priv. pty. Pen. 4589.

FRANKLIN COUPES.
Four 2 pass. coupes with rumble seat, 1928-'29 and '30, newly finish, upholstered in leather, almost new tires. Perfect mechanically. Guaranteed. Prices $345 to $845. Drastic reductions now in effect on entire stock. Franklin Factory branch, 2000 S Michigan-av, Phone Victory 2000.

FRANKLIN—'31, 4 DR., 5 PASS. DE LUXE Sedan; 6 wire whls., side mts., heater, spot, trunk rack, beautiful black finish; looks and runs like new; cost $3,175; reposs.; sacr. for $685; your car as down payment; balance 12-24 months; 7 day driving trial.
G. M. S. FINANCE CORP.
4635-37 Washington-blvd.

USED AUTOMOBILES FOR SALE.

Ford Motor Co.

Lincoln Retail Division.

LINCOLN Town Sedan. Late 1929 V-8 model. This car has been exceptionally well cared for and is in perfect condition. New tires, wire wheels, side mountings, and complete equipment. Finished deep blue and present a new appearance. Fully guaranteed mechanically. Two of these cars to select from. $775.

LA SALLE Coupe 1930. Rumble seat. Low mileage. 6 almost new white wall tires, wire wheels and side mountings. Cannot be distinguished from a new car in any particular. Specially priced at $650

FRANKLIN Sedan late 1929 5 pass. model, "air cooled." In appearance and mechanical performance this car will pass the most critical inspection. Good tires. Priced low at $350.

MANY OTHER MAKES AND MODELS AS LOW AS $50. Terms and Trades Arranged.
2220 S. Michigan-av.
CALUMET 7340.

FRANKLIN
Beautiful De Luxe 1930 Sedan. Midnight Blue, side mounts, new tires. Must be sold. No reasonable offer refused.
750 DIVERSEY

FRANKLIN—1930 SEDAN, EXTRA FINE. Real bargain, $395. Terms or trade. 7140 Stony Island-av. Hyde Park 1467.

GARDNER—'31 DE LUXE SEDAN; 6 WIRE wheels, side mounts, latest features; beautiful condition throughout; guaranteed; sacrifice; only $295; very easy terms. INDEPENDENT FINANCE, 2700 Madison.

GARDNER—8 ROADSTER, 1929, FINE "AS is" car for dealer. Will sell cheap. 2522 S. MICHIGAN-AV.

GRAHAM—8 '33 4 DR., 5 PASS. CUST. built sedan, used, 6 wire whls., side mts., white wall tires. Beautiful black finish. Cost $1,670. Reposs. Looks just like new. Sacr. for $875. Your car as down pay. Bal. 12-24 mos. 7 day driv. trial. 90 day guar.
G. M. S. FINANCE CORP.,
4635-37 Washington-blvd.

GRAHAM—8 '33 DE LUXE SEDAN, USED; wire whls., auto. clutch, free wheeling. Cost $1,495. Now $745. Car dn. pay., bal. 12-24 mos.; 90 day guar.; 7 day driv. trial. G. N. C. FINANCE CORP. AT CRAWFORD
3939 WASHINGTON-BLVD.

GRAHAM—8 '33 DEMO. LIKE NEW, BIG disc. Mr. Twerdahl. Brunswick 8300.

HUDSONS—HUDSONS.
3 REAL BEAUTIES.
1932 Eight Sedan. Hardly used.........$650
1930 Sedan. 100% throughout......... 345
1929 Sport Coupe. Rumble seat......... 295
JAMES LEVY MOTORS CO.,
23d and Michigan. Cal. 4626.

HUDSON—8 1931 SEDAN, WHEELS MNTD. in fenders; trunk, whitewall tires, etc. Cost $1,560. Now $325. Car dn. pay. Bal. 12-24 mos. 90 day guar. 7 day driv. trial. G. N. C. FINANCE CORP. AT CRAWFORD
3939 WASHINGTON-BLVD.

HUPMOBILE—8 '32 DE LUXE CONVERT. coupe, new style 2d series; 6 wire whls.; side mts., beau. green finish; many extras. Cost $2,150. Now $795. Car dn. paymt. Bal 12-24 mos. 90 day guar. 7 day driv. trial G. N. C. FINANCE CORP. AT CRAWFORD
3939 WASHINGTON-BLVD.

HUPMOBILE—1931 DE LUXE SEDAN Free Wheeling. 6 wire wheels, fender mtd Trunk, spot lite, chrome tire covers. $395 Your car as down pay. Bal. 12 to 24 mos. 7 day driv. trial. BANKERS' SALE.
2810 W. MADISON-ST.

Hupmobile '31 Sedan, $365.
6 cyl. Free wheeling. New car condition. A wonderful buy. Tom Harrigan, Inc., 452 Madison-st., Oak Park. Austin 1220.

HUPMOBILE—"8" 1931 DE LUXE SEDAN. 6 wire whls. side mts., trunk rack; finish is like new; tires almost new; excel. mech. cond.; $395. J. A. Lavery Motor Co., Ford Dealer. 6127 Cottage Grove-av.

La Salles—July Reductions.
1933 LATEST SEDANS, CHEAP; USED.
1932 TOWN SPORT BROUGHAM, $1,600.
1931 SEDANS AND 5 AND 7 PASS. TOWN SEDANS AND 5 PASS. COUPES AND SPORT COUPES. PRICED DOWN TO $690.
BIGGEST ASSORTMENT OF WARRANTED LA SALLES IN CHICAGO.
1132 DIVERSEY-BLVD.

LA SALLE—GENUINE 1930 7 P. SEDAN; many extras; U. S. Royal heavy duty tires; paint and general condition like new; cost new $3,375; reposs.; our price, $525; $20 or 1-3 down, bal. in 18 mos. Open evenings. I. A. C. FINANCE CORP. BRUNS. 2363.
2020-22 N. California-av.

LA SALLE—8 '30 DE LUXE SEDAN; BEAU. black finish; htr., spotlite, trunk, etc. Cost $2,730. Now $465. Car down pay., bal 12-24 mos.; 90 day guar.; 7 day driv. trial, G. N. C. FINANCE CORP. AT CRAWFORD.
3939 WASHINGTON-BLVD.

LA SALLE—1930 DE LUXE SEDAN, 5 OR 7 pass., 6 wire wheels side mounts, trunk rack, Lorraine light, heater, etc. Bank says sell atonce. Reduced to $395. Terms, Trd. CENTRAL FINANCE CO. KED. 2302.
2739 W. MADISON-ST.

LA SALLE—LATE '28, 5 PASS. COUPE; wire whls.; $175. Conrad, 2549 Milwaukee

LINCOLNS—LINCOLNS.
'28 Judkins Sedan, De Luxe model. Excellent rubber. Mechanically perfect. Very smart. Only.........................$385
'30 Limousine. De Luxe. Wire whls., side mounts, etc. Was chauffeur driven. It's like new. Today.......... 695
JAMES LEVY MOTORS CO.,
23d and Michigan. Cal. 4626.

Lincolns—July Reductions.
'33 DE LUXE SEDAN, USED, CHEAP.
'32 5 PASS. SPORT SEDAN, $1,825.
'32 7 PASS. SPORT SEDAN, $1,975.
'31 CUSTOM SPT. CONVERTIBLE, $1,550
'30 JUDKINS SPORT COUPE, $685.
FULLY WARRANTED AND SERVICED.
1132 DIVERSEY-BLVD.

LINCOLN—'30 V-8 7 PASS. DE LUXE SEdan, 6 wire whls., side mts., heater, spot. trunk. Beautiful black finish. Looks and runs just like new. Cost $6,000. Reposs. Sacr. for $785. Your car as dn. paymt. Bal. 12-24 mos. 7 day driv. trial. 90 day guar.
G. M. S. FINANCE CORP.,
4635-37 Washington-blvd.

LINCOLN—LATEST 1931, 3 WINDOW DE Luxe Town Sedan; 6 wire whls; side mts.; fully equipped; a pract. new car at a real bargain price. $1,495. Terms. Trade. Guar.
WEST SIDE AUTO EXCH.,
4635-37 W. MADISON-ST.

LINCOLN CUSTOM JUDKINS SPORT COUPE; 6 WIRE, 6 VOGUE, 8 PLY TIRES; CAR IS LIKE NEW, '30. MUST SELL, $685 CALL W. TAYLOR, WELLINGTON 7802.

LINCOLN—'32 8 CUS. SED.; W. W.; CAN'T be told from new; orig. cost $3,550; now only $1,895; terms, trade; 90 day guar. ILLINOIS FINANCE, 4633 W. Madison-st.

LINCOLN—'28 7 PASS. SEDAN; HAD EXcellent care; real barg. at $245. Community Motors, Inc., 2431 Milwke. Arm.2424

NASH—1932 SEDAN, TWIN IGNITION Sidemounts, wire wheels, metal tire covers. Beau. car at a real buy. $495. New car guar. 7 day driv. trial BANKER'S SALE
2810 W. MADISON-ST.

NASH—'32 LIGHT 8, BEAUT. MIDNIGHT blue; looks, runs like new; cost $1,165; our price, $475; $20 or 1-3 down, bal. in 18 mo. I. A. C FINANCE CORP. BRUNS. 2363.
2020-22 N. California-av.

NASH—REAL '32 7 PASS. SEDAN IN NEW CONDITION, HARDLY DRIVEN; WILL BEAR RIGID INSPECTION; COST OVER $2,100. I'LL TAKE $790. WILL FINANCE WITH $250 OR TRADE MR. HARVEY, WELLINGTON 7802.

NASH—'31 4 DOOR SEDAN. PERFECT CONdition throughout. Real buy at $295. New car guarantee. 7 day driving trial
2810 W. MADISON-ST.

Nash '29 Adv. 6 4 Door Sed.
Good tires; mech. perfect; $95 down. THE BUICK, NOR 7000, 1243 W. 63D.

NASH—193½ SEDAN, MODEL 1087; EXcellent condition throughout; $545. Finance Co., 6050 Cottage Grove. Hyde Park 7200.

NASH—COUPE, 1928, NEEDS CLEAN UP on fenders and finish. Will sell very cheap. 2522 S. MICHIGAN-AV.

OLDSMOBILE—8, LATEST 1933 CUSTOM de luxe sedan, built-in trunk, special whls Cost $1,385 with extras; used. Reposs. Now $895; your car down paymt., bal. 12-24 mos. G. N. C. FINANCE CORP. AT CRAWFORD
3939 WASHINGTON-BLVD.

OLDSMOBILE — 1932 LATEST DE LUXE Sedan, wire wheels, free wheeling, floating power; white wall tires; $495; 90 day guarantee; 7 day driv. trial. Your car as down pay 12-24 mos. to pay. BANKERS' SALE
2810 W. MADISON-ST.

OLDSMOBILE—LATE 1931 CUSTOM DE Luxe Conv. Coupe. Very low mileage. Rumble seat, 6 wire wheels, side mounts, etc. $335. 1647 S. Crawford. Crawford 1647.

Packards—July Reductions.
'32 STANDARD 8 SEDANS.
COST $2,700, NOW $1,275
'31 CLUB SEDANS [3].
COST TO $4,000, LOW AS..........$ 850
'30 COUPE 5 PASS.
COST $3,000, NOW ....$ 580
'29 LIGHT 8 SEDAN LIKE NEW.
Cost $2,700, NOW ....$ 385
Fully warranted, perfect original cars.
1132 DIVERSEY-BLVD.

PACKARD — '31 MODEL 826 SED.; SIDE mounts, chrome tire covers, trunk rack. Just like brand new, $795. Avenue Motor Sales, 2317 S Michigan-av.

PACKARD—'29 DE LUXE 5-PASS. CLOSE-coupled Sedan; 6 whls., trunk, spotlight; $365. Kushler Chev., 6330 Broadway

PACKARD—1929-626 SEDAN, $375. ALSO 1928-526 SEDAN, $245. FITZPATRICK, 6555 COTTAGE GROVE. ALWAYS OPEN.

PACKARD—SEDAN, 1929 STD. 8; A-1 CONdition; $395. 2243 S. Michigan. Cal. 6200.

SOLUTION TO WHO IS THE HEIR?
John Morgan's *sister*, of course!

USED AUTOMOBILES FOR SALE.

PACKARD—'31 STANDARD 8, 2D SERIES, 4 dr. Club Sedan; 6 wire whls., side mts., heater, high grade upholstery, automat. grease sys.; cost $3,375; beautiful black fin.; just like new; reposs.; sacr. for $875; your car as dn. paymt., bal. 12-24 mos.; 7 day driving trial; 90 day guar. Always open.
G. M. S. FINANCE CORP.
4635-37 Washington-blvd.

PACKARD—5 PASS. SEDAN, 6 CYL. 526, '28 mod.; very nice mechanically; appearance good; 6 whls., 6 tires; other equipment; this one only $250. Packard payment plan; long, low liberal terms. PACKARD, Michigan at 24th. Calumet 7400.

PIERCE-ARROW—'31 MODEL 42 4 DR., 5 pass. cust. sedan; 6 wire whls., side mts., white wall tires, beaut. black finish. Cost $4,100. Sacr. for $795. Your car as down pay. Bal. 12-24 mos. 7 day driving trial.
G. M. S. FINANCE CORP.,
4635-37 Washington-blvd.

PIERCE-ARROW—'31 CONV. COUPE, 6 W. whls., side mts., hot water heater, trunk rack. Looks and runs like new. Cost $3,350. Reposs. Sacr. for $785. Your car as down pay. Bal. 12-24 mos. 7 day driving trial.
G. M. S. FINANCE CORP.,
4635-37 Washington-blvd.

PIERCE—V12 DE LUXE SEDAN, '32; COST $4,600; NOW $1,850. CALL WELLINGTON 7802.

PLYMOUTH—'33-'32s, USED, 4 DR., 5 PAS. de luxe Sedans; wire whls., also convert. Coupes, automat. clutch, free wheeling, floating power; look and run just like new; reposs.; sacr. for as low as $385; your car as dn. apy., bal. 12-24 mos.; 7 day driving trial.
G. M. S. FINANCE CORP.
4635-37 Washington-blvd.

PLYMOUTH—1932 SPORT COUPE; FREE wheeling, floating power; looks same as day it left factory; $335; your car as down pay., bal. 12 to 24 months; 90 day guar.; 7 day driv. trial. BANKERS' SALE.
2810 W. MADISON-ST.

PLYMOUTH—1932 SPORT COUPE. FREE Wheeling, Floating Power. Looks same as day it left factory. $335. Your car as down pay., bal. 12 to 24 months. 90 day guar. 7 day driv. trial. BANKERS' SALE.
2810 W. MADISON-ST.

PLYMOUTH—1931 DE L. SEDAN, 4 DR., perfect cond. It's guaranteed. Only $295
2810 W. MADISON-ST.

PLYMOUTH—'33 CUST. 4 DR. SED.; USED; w. w.; free whlg., floating power, auto. clutch; $565; terms; tax, license included.
3327 MILWAUKEE, AT CRAWFORD.

PLYMOUTH—'33 2 DR. SEDAN USED. Late mod. Cost $675. Sell for bal. on notes.
Lewis Finance, 5100 Bdwy.

PLYMOUTH—1ST SER. 1932 SEDAN; 6 wire whls.; new tires. Looks and runs like new, $275. 4420 Cullom. Palis. 7395

PONTIAC—'32S AND 31S, 4 DR., 5 PASS. de luxe Sedans; 6 wire whls., side mts., chrome tire covers, heater, free wheeling, ride control; orig. cost $1,020; looks and runs just like new; reposs.; sacr. for as low as $345; your car as dn pay., bal. 12-24 mos.; 7 day driving trial; 90 day guar.
G. M. S. FINANCE CORP.
4635-37 Washington-blvd.

PONTIAC—'30 2 DR. SEDAN; BEAUT. BLK. finish; looks, runs like new; 5 new Silvertown 6 ply tires; cost $965; reposs.; sacr. for $265; $20 or 1-3 down, bal. 18 months. I. A. C. FINANCE CORP. BRUNS. 2363.
2020-22 N. California-av.

PONTIAC—'33 TOURING-SEDAN; USED; pract. new; fully equipped; see this before buying a new car. Sell at a big sav.; tms.
WEST SIDE AUTO EXCH.,
4635-37 W. MADISON-ST.

PONTIAC—'32 DE LUXE SEDAN. LIKE new; 6 wire wheels, side mts., trunk rack Must sell for bal. on mortg. $145 down.
Lewis Finance, 5100 Bdwy.

PONTIAC—'31 SPORT CPE., 6 W. W., SIDE mts.; original; sac., $390. Terms or trade.
2919 W. MADISON-ST.

PONTIAC—LATEST SER. 1931, 6 WIRE whl. De Luxe Sedan; side mts.; just repossessed; $395. Terms. Trade. Always open. National Finance Co. Garage, 3333 Madison.

PONTIAC—1930 COACH. FINE CONDITION. Bright finish. Good tires. $50 dn. or trade. 7140 Stony Island. Hyde Park 1467.

PONTIAC—1933 SEDAN, DEMONSTRATOR. Will sell at a barg. 8600 Commercial-av.

REO—'32 VICT. 5 PASS. COUPE; CUST. de l.; 6 w. w.; all elec. radio; orig. cost $2,795; sac. for $895; tms., trade; 90 d. gr. ILLINOIS FINANCE, 4633 W. Madison-st.

ROLLS-ROYCE SPORT SEDAN.
LATEST LOW BODY AND EQUIP.; LIKE NEW. COST $14,000. MY PRICE, $1,500 TO SETTLE ACCOUNT.
1132 DIVERSEY-BLVD. MR. KLEY.

STUDEBAKER—1932 SEDAN, COMMAND with white wall tires. Spotlight. Perfect condition. A rare buy at $450. Your car as down pay. Balance 12 to 24 months. New car guarantee. 7 day driving trial
2810 W. MADISON-ST.

STUDEBAKER — 1930 7 PASS., $245. Here's a buy for taxi use; 100% condition; tires, finish, motor extra fine. Always open. 4701 W. WASHINGTON. AUS. 3322.

STUTZ—SEDAN, 1926. BEAUTIFUL CAR in perfect shape. Must sell. $125. 2522 S. MICHIGAN-AV.

AUTOMOBILE LOANS.

MONEY WHEN YOU NEED IT

We'll supply you with money for any purpose with your automobile as collateral and you continue to drive your car at the same time.
No indorsers. No finance charges.
Legal Rates.
Repayments to suit your convenience. Call and ask for Mr. Barnitt.
Inland Investment Plan.
Under State Supervision.
Chicago Motor Club Bldg.
11TH FLOOR, 66 E. SOUTH WATER-ST.
RANDOLPH 7990.
Representative will call on request.

CASH
IN 10 MINUTES
ON YOUR AUTOMOBILE OR FURNITURE.
Low Legal Rates,
3½% PER MONTH.
CONFIDENTIAL—NO RED TAPE.
19 YEARS SAME LOCATION.
WINTER-HIRSCH,
1842 S. MICHIGAN-AV.
UNDER STATE SUPERVISION.

WE ARRANGE FOR
IMMEDIATE CASH
LOANS TO UNEMPLOYED.
PAYMENTS CUT—MORE CASH ADVANCED
Gordon Finance Brokers,
LEGALLY LICENSED BROKERS
2211 S. Michigan-av. Victoria 3505.

TOURISTS-VISITORS! AUTO LOANS. No interest fees. Pay storage only. Atlas Warehouse, 1240 S. Michigan-av.

LEGAL RATES—STATE SUPERVISION. MAJESTIC INVESTMENT CORPORATION. 105 W. Monroe-st. Randolph 4364

LOANS AND INSURANCE—M LEWISON, BROKER, 2320 S MICHIGAN-AV

MOTOR TRUCKS.

FORD PANELS
Large Selection—$150 Each.
TERMS $35 DOWN, $3 WEEK.
EVERY TRUCK FULLY GUARANTEED.
Litsinger, 925 W. Jackson. Always open.

800 Ford, Chev, Trucks.
CHICAGO'S LARGEST TRUCK DEALERS. '29-'32 models. Almost given away. All type bodies; easiest terms. 90 day writ. guarantee. 940 TO 958 MILWAUKEE-AV.

BARGAIN.
Autocar 6 wheeler, 10-ton, late model; dump body and hoist; pneumatic tires; completely rebuilt. Arrange terms. 1716 W. PERSHING. VIR. 0210.

30 USED TRUCKS TO CHOOSE FROM—Stake, panel dump, and refrigerator bodies. Also 3 factory demonst. $100 up 827 W 35th. B. & W. FORD Yards 6080

FARGO ¾ TON, PANEL BODY, 4 BRAND new tires; motor perfect; best offer takes it. See Sat. aft. or Sun. morn. 4750 W Madison-st

1931 FORD 1½ TON, WIDE EXPRESS body; dual whls., etc. In fine shape. Must sell at once. No reasonable offer refused. Authorized Chevrolet Dealer, 2234 S.Michigan

WTD.—1½ TON STAKE BODY OR CHASsis; no dlr Ross 539 Maxwell. Can. 0507.

WHITE BUS CHASSIS AND CAB; ALSO 2½ ton Indiana. 1325 Randolph-st.

STERLING—TANDEM AXLE TRUCK: 32X6 tires; refrig.; make offer. 453 W. 43d-st.

FORD—'31 1½ T. REFRIG. LIKE NEW Best offer or trade. Priv. Bou. 8246.7 p.m

FORD 1929 ¾ TON PANEL. A1 CONDItion, new paint; $57 down. 1111 N.Clark.

AUTOMOBILE TRAILERS.

NEW $3,600 TRAILER DE LUXE WITH Reo Coupe: comp. eqpt.; ¼ price for cash. Taylor, 1400 E. 57th. Hyde Park 2349.

MOTOR TRUCKS TO RENT & WANTED.

PANEL OR STAKE BODY TRUCKS, ½ TO 1½ tons capacity for rent without driver; low rates. Phone Wabash 0602.

AUTOMOBILES WANTED.

SEE US FIRST!
Highest cash prices paid for late model cars. Drive in, or we'll come and see it.
4445 W. Madison. Aus. 4842.

WE MUST HAVE CARS!
Full value—No red tape—Cash immediately We also pay your notes and buy your equity Willey, 2529 Milwaukee-av. Belmont 2101

WANTED—100 USED CARS.
ALL MAKES AND MODELS, SPOT CASH QUICK ACTION. VAN BUREN 3200
2810 W. MADISON-ST.

Spot Cash — All Makes Cars
1929 to 1933 If you can't come in we'll come out. 6051 Cottage Grove. Fair. 1426.

Before You Sell Your Car
SEE US. RAY TENNES MOTOR CO 2451 N. SACRAMENTO-AV.

BRING YOUR CAR—GET CASH. Highest prices. Also large credit bought 5665 W. Lake-st., or call Austin 2042.

PRIV. PARTY NEEDS 1930 OR 1931 FORD or Chevrolet, will pay $150 cash for car in good condition. Van Buren 4791.

WANTED—TO BUY DODGE BROS. 1924, 25, or '26 4 cyl. tour. car for cash; must be in good condition. Phone Forest 662.

CALIFORNIA BUYER PAYS SPOT CASH all make cars, large or small, priced right. Hotel Maryland, 504. Sup. 4568.

WANTED—USED CARS FOR SPOT CASH Fitzpatrick, 6555 Cottage Grove. Mid. 4200

HIGHEST CASH PRICE FOR YOUR LATE model car. 4620 W. Madison. Mans. 5800.

WANT MOST CASH FOR YOUR CAR? SEE Stone, 4839 N. Western-av. Longbch. 5789

FORD—1932 COACH; WILL PAY CASH. J PECKA, 1426 14th-pl.

WTD.—BEST LIGHT COACH OR SEDAN $300 cash will buy. Whitehall 4283.

HAVE $175 CASH TODAY FOR '30 OR '31 Chev. or Ford. 5207 Kenwood, 2d.

WANTED—50 LATE AUTOS, BRING CAR Get cash. 6811 S. Halsted. Went. 2727.

ROADSTER OR COUPE—CHEV. OR PLYMouth, $150 cash. Schultz, 7958 Bishop-st.

GET THE MOST MONEY FOR YOUR CAR or truck. Phone, we come out. Cal. 3074.

PAY $250 CASH FOR FORD V-8 '32 ST. cpe. Koster, Wab. 3183. Call 9-11 a.m.Fri.

WTD.—50 LATE AUTOS FOR CASH—3327 Milwaukee at Crawford. Pensacola 4379.

NEED A LIGHT SEDAN, HAVE ALL CASH. Telephone Crawford 3311.

AUTO ACCESSORIES, REPAIRING.

A NEW DEAL — CYLINDERS REBORED free with purchase of pistons, pins, and rings. Call 741 N Wells. Superior 9752.

AUTO TIRES.

NEW U. S. ROYAL TIRES AND TUBES, 2d; save to 50%; passenger and truck. SERLIN TIRE CO., 1400 S. Michigan-av

HOME FURNISHINGS.

(See Also Household Appliances.)

Central.

$115 TAKES MY HI. GR. 4 RMS., COMP. used 3 mos.; gorgeous parlor, wal. dining. beaut. bedr., brkfast. set, 9x12 Lilihan Orient. rug, etc.; will sep. Lot 131. Associated Storage, 2230 Cottage Grove. Open to 9 p. m.

USED RUGS AND CARPETS, $3.50 UP All sizes hotel carpet, 40c yd. up; dealers and hotels invited. Maxwell Jobbers, 624 Maxwell. Can 5171. Ask for Mr Fein.

NEW TWIN STUDIO COUCHES $9.10; ODD beds $5.80 suites, odd pcs., etc below mfg cost. Wholesale, 325 W. Ohio. Del. 3033

FOR REAL ORIENTAL RUG VALUES SEE Tafeiian, 29 E Madison, R 300 Ran.9019

South Side.

BIG STORAGE SALE
RUGS—IMPORTED—RUGS.
$10—$15—$20—$25.
HIGH GRADE FURNITURE.
75 FRIEZE PARLOR SETS $25
75 IMPORTED 8X10 RUGS $15
110 IMPORTED 9X12 RUGS $20
125 IMPORTED 9X12 RUGS $25
85 WALNUT BEDROOM SETS $29.50
WALNUT DINING ROOM SET $22
NELSON STORAGE CO.
6910 Cottage Grove
OPEN SUNDAYS TO 5, EVES. TO 10.

LOWEST PRICES IN CHICAGO.
ORIENTAL RUGS.
FINE FURNITURE.
LARGE IMPORTED RUGS......$15-$20-$25
9x12 LILAHAN, USED $25
9x12 SAROUK, USED $30
9x12 IMPORTED IRAK $45
Frieze Par set., $23, Wal. din. set... $23
Wal. bedrm. set $24 Damask par. set. $30
ASSOCIATED STORAGE.
2230 Cottage Grove. Open to 9 p. m.

YOUR CREDIT IS O. K.
STORAGE SALE
Parlor, bedroom sets, $24.50; Rugs, $5. Eng. Storage, 6145 S. Halsted. Open eves.

IMPORTED RUG SALE.............$10-$15-$20
High grade 9x12 imported rugs.........$25
Extra heavy deep pile imported rugs....$35
Parlor dining and bedroom sets..........$25
Whse. Furn. Co. Open eves. to 9. Sun. to 5. IN RAPP STORAGE, 5746 S. ASHLAND.

BRING IN THIS AD FOR $1 CREDIT ON PURCHASE AT GARFIELD STORAGE. 2 pc. par. set, $20; dining sets, $14. 3 pc. bedroom set, $25; rugs, $10 up. 5929 S. State. 7757 S. Halsted.

ATLAS STORAGE FURNITURE SALE. $48 parl. set..$22 $60 din. rm. set $27 $55 bedrm. set..$25 40 rugs; import., dm Atlas Storage, 6140 Cottage Grove. Ev., Sun.

UNCLAIMED STORAGE SALE—4 ROOMS. complete, $99.50; only $15 cash, your own terms Kessel Bros., 4312 Cottage Grove-av Open Tuesday, Thursday, Saturday evenings

STORAGE FURNITURE ON CREDIT— 2 pc. mohair parl. sets, $19; rugs, $5 up Rhodes Storage, 6047 S. Halsted. Open eves.

BEAU FRIEZE PARL SETS, $23.50; WAL. din., $15; wal bdrm., $18.50; Wilton rugs, $10 Allied Stge., 6212 Cottage Gr. evs., Sun

JOYCE BROS. STORAGE SALE— Unclaimed storage rugs, $8 up. Furn., etc Warehouse, 5711 S Halsted-st. Open eves.

18 STORAGE LOTS RELEASED FOR charges. Real bargains. Available Storage 7732 Stony Island-av Open evenings.

FOR UNPAID STORAGE CHARGES—4 RMS. storage furn $49 50 cash. Will separate Kessel's Warehouse 4034 S. Michigan-av

RECEIVER'S FURN.—PARL., DIN., BEDRM sets; rugs, $12.50 up. 6222 S. Ashland, 2d.

5,000 YDS. BETTER GRADE USED CAR pet; assmt. col., 50c-75c yd 650 E 47th.

TWO TONE WAL. DIN. TABLE—4 CHAIRS [vel. st.], china cab., buff., $40. Sag. 6615.

North Side.

STORAGE FURNITURE.
ORIENTAL RUGS
7x10 Lilihan $15
9x12 Moseul $25
10x14 Semerna oriental [used]..........$40
T piece liv rm. set.......................$25
Complete Walnut Dining Set.............$25
25 bedrm. groups ....from $20
NELSON BROS.' STORAGE,
6310 BROADWAY.
OPEN SUNDAY TO 5. EVES. TO 10.

$3 DOWN.
YOUR CREDIT IS GOOD.
20 months to pay; immediate delivery.
9x12 imported rug $29
Parlor, bedrm., dining sets..............$39
3 ROOM OUTFIT $99
CORNER FURNITURE STORE,
6259 Broadway. Cor. Rosemont.

FURNITURE MART SAMPLES ON SALE
Wonderful values! Come early!
5 pc dinette sets, $7; 3 pc. bedrm. sets, $24.
2 pc. parlor sets, $29; 7 pc. dining sets, $35.
IMPORTED HEAVY RUGS, DOMESTIC ALL SIZES $10 TO $35; ALL COLORS 3531 N CLARK-ST. Open today 'til 10 p. m.

FURNITURE MART SAMPLES—WAY BElow cost; liv. r. set, $29-$55; lounge chairs, $6.75-$15; beau. down filled sofas, $59; bedrm. sets in wal., maple, oak, and mah., $18-$50; Period din. rm. sets, $39-$100; odd dressers, chests, beds, $6.75; dinette sets, $9.95; coffee, end, and occas. tables sacrif Warehouse, 201 E. Ohio, 2d. Del. 9020.

FURNITURE MART SAMPLES OF WELL known mfrs at ½ cost Beau French and Period sofas, $21-$37; 2 pc par set, $26-$55; 3 pc wal.-maple bedrm set, $19-$35; dinette set, $10.50; twin studio couches, $9.50; wal and maple beds, $5 inner sprg matt., $5. R 210, 154 E Erie-st. Del 9263 Open Sun, 10-5; eves. to 8 p m.

IN SCHAULER'S STORAGE,
4614 N. Western-av.
Imported heavy Rugs, Chinese, Oriental Pat. ALL SIZES, $10, $15, AND $25. 100 Parlor, Bedroom and Dining Sets, $29 Open daily to $9:30 p. m., Sun. to 5 p. m.

Rugs—Storage—Rugs!
9x12, 8x10 6x9 used rugs..........$9.50 up
$45 9x12, beaut. Amer. orientals......$17.50
IMPERIAL CLEANERS—RUG DEPT.,
2123 Lincoln-av. Tues., Thurs., Sat. till 9

SEMI-ANNUAL STORAGE CLEARANCE— Twin studio couches $10 Parlor sets, $29 Used rugs ice boxes, bedrm., dinette sets $10 Imported rugs oriental patterns, $5 to $30
2735 LINCOLN-AVE.
Sundstrom Storage Co. Open eves. and Sun.

REPOSSESSED COMPLETE FURNISHINGS of 4 rm. apt.; living rm., bedroom, dining and breakfast suites, dishes, silverwre., radio, odd chairs, tables, lamps and rugs; orig. sold for $750 Will sell for bal. due, $195 Walten Fine Furn. Co., 3302-10 N. Clark, Bitt. 2339

KANE STORAGE CO. SALE.
125 imported. Wilton Rugs, $10-$15-$25 Parlor, Bedroom Dining Room Sets 2034 Lincoln-av Open daily to 9 p m.

IN REMER STORAGE,
5822 N. WESTERN-AV
$25,000 furn. Imported rugs. $15-$20-$25. Parl., din., bedr. sets, $39-$49. Op. eves.-Sun.

BEDROOM SET AND ODD PIECES, SAC. Almost new. No dealers. Ph. Well. 4065.

SAC. 8-PC. SOLID WAL. DINING SET; EXC. cond. 1739 Chase. Rog. Pk. 9366.

CLOSING OUT—SOLID MAPLE, EARLY AM pcs., beds, drs., chests, chrs. 619N.LaSalle

Northwest Side.

SAC. BEAU LIV., DIN., 2 BEDRM. SETS, rugs, radio, desk stu. couch, wash mach. 2263 N. Kedzie-bl. Bel. 8554. Logan Studio.

HOME FURNISHINGS.

Northwest Side.

BIG STORAGE SALE.
Frieze parl. set, $20; wal. din. set, $10; imp. rugs, $14; bedr. set, $19; oak dinet, $9. 2894 MILWAUKEE. Open evenings, Sundays.

HOMER BROS.' WEEKLY SPECIAL — $22 solid wal coffee tab., $10.95; 75% saving on dining, bedrm., living r. sets, $39.50 up Tues., Thurs., Sat. eves. 10. 3053 W. Grand.

$375 ORIENTAL 9X12 SAROUK RUG, $30 USED FORCED OUT OF BUS PRI SALE 2433 IRVING PK.-BLVD. EVE. 10, SUN. 5

West Side.

Furniture Mart Samples.
2 pc. liv. rm. sets, $39; 3 pc. bedrm. sets, $37; 7 pc. din. rm. sets, $39; lounge chairs, $10; tw. beds, $6.75; wal. & mah. occ. pcs. Johnson Furn., 4636 Washington-bl. Op. eve.

FACTORY SAMPLE SALE.
$80 Parlor Sets $39 $20 Oak D'te Set. $10
$100 Parlor Sets $4? $75 Din. R. Sets. $35
9x12 Rugs $10 ? $75 Bedrm. Sets..$35
Showrm., 1535 Washington-bl. Op. eves., Sun.

IN TUFT'S STORAGE
High grade par sets $35; bedrm. sets, $39; imp. and dom. rugs, all sizes, $10-$15; din rm., dinette sets, imps odd chrs., occ pieces 4444 W MADISON. OPEN EVES., SUN.

UNCLAIMED JACQUARD PAR SET, $12.50 Frieze set $19.50 9x12 rug $5; Wilton rug., $7 Carr Bros., 4407 Madison. Op. eves

HOME FURNISHINGS WANTED

FAIRFAX 2835.
Call McLaughlin. Highest cash prices for used furniture, rugs, etc. No amount too large or too small. We call anywhere.

PHONE KEDZIE 1300.
Best cash prices for used fur., rugs, stoves elec. radios. Homan Furn. Prompt service.

CALL ROCKWELL 0901.
Highest cash prices for used furniture, rugs, stoves, radios. Go anywhere. Ogden Furniture.

CALL NEVADA 1150 — HIGHEST CASH prices paid for furn., rugs, stoves. We CALL ANYWHERE. ACME FURN. HOUSE.

HIGHEST CASH PRICES PAID FOR FURN., stoves, rugs, radios. We call anywhere. Madison Furniture Store. Van Buren 1807

CALL CRAWFORD 3850 FOR HIGHER cash prices on furniture, rugs, etc.; we call anywhere. Spaulding Furniture Co.

HUMBOLDT 8922. SUNDAY, NEV. 7918 NEED 1 TO 100 ROOMS FURNITURE.

CALL BROWN, VAN 4169 FOR BETTER prices on your furn., rugs. Call anywhere.

NEED COMPLETE APT. OR SEPARATE pieces; pay cash. Mrs. Nelson, Vic. 1414

KEDZIE 0233—STARTING BUSINESS. WE pay more cash for used furn., rugs.

GET CASH AT ONCE FOR COMPLETE APT. or separate pieces. Call Hyde Park 3197.

HOUSEHOLD APPLIANCES.

CHOICE OF TWENTY WASHERS.......$15 New Thors, $1 week. 3126 Lincoln-av.

ALL MAKES VACUUM CLNRS., $9.95 AT our factory, 1214-18 N. Wells. Lin. 8116

ROUND TUB ELEC. WASHER $15. OTHERS, $10, 3448 W. North-av. Op. eves. Alb. 0140.

RENT A MAYTAG WASHER AND SAVE MONEY. SEELEY 7466.

Electric Refrigerators.

ALL SIZES. LOWEST PRICES
Also 9 cubic foot refrigerator, 6 doors...............................$75
10 cubic ft. refrig., all-porcelain.$95
1954-56 W. 35TH-ST. OPEN EVES.

SLIGHTLY USED KELVINATORS, FRIGIDaires less than wholesale; all sizes; fully guaranteed; closing out Copelands, $22.50 220 W. Huron. Open Sunday.

FRIGIDAIRES, GENUINE; REPOSSESSED; guar.; $38 and $48. Used Leonard, all-porcelain, $39. Zerozone, like new, $29. Terms. 712 W. Jackson. Open evenings, Sunday.

HOME OWNERS, ATTENTION — FULLY guar. elec. ref., slightly used. Barg. Low as $15. 2034 S. Halsted. Open Sunday

REFRIGERATORS—SLIGHTLY MARRED IN tr.; must be sold settle claim; all makes. Tms. Open eves. 4003 Lincoln-av. L.V. 2230.

BRAND NEW 1933 FLR. SAMPLES. NAtionally known refrig. Fully guar.; big discount. 201 E. Ohio, 2d. Del. 9020, Sun. 10-4.

SLIGHTLY USED ZEROZONE, $39; ALSO genuine 5 ft. Frigidaire. 6403 S. Halsted.

FRIGIDAIRE [$240], MUST SAC. SELL immed. 8840 Justine. Cedarcrest 4638.

BUSINESS OPPORTUNITIES.

Businesses For Sale.

APT. HOTEL—98 R.; 1-2-3 UNITS; ALL furn.; 90% rented; low rent; terms to suit. Hyde Pk. Dist. Ph. H. P. 1603.

AUTO BODY AND PAINT SHOP—FULLY equip.; wood cor. loc.; reas. rt.; stm. ht.; sac. acct. ill. Tms. 3927 Sheridan. Sun.8436.

Bakery Concession for Sale.
In mod. food store, excl. bus. loc.; reas rent. Roseland Food Mart, 11140 S. Mich.

BAR-RESTAURANT—IDEAL LOC., DOING good business. Partners disagree. S. & B. Grill, 2300 Cottage Grove-av. Victory 9428.

BARBER SHOP—2 CHAIRS; BEAU. LOC For infor. call Hay. 9215. Neal.

BARBER SHOP—5 CHAIR, WILL SELL OR rent with fixtures. 2732 N. Clark, at Div.

BARBER AND BEAUTY SHOP—ALSO FIXtures; new; used. PAIDAR, 1108 N. Wells.

BAR, 42 FT. DINE AND DANCE RESTAUrant; 10 chair cap.; opp 23d-st. ent. to Fair. Good paying business. Barg. Ph Irving Breakstone, State 2922, for appt.

BEAUTY PARLOR FOR SALE—SUPPLIES. equipment; cash; easy terms; catalog sent. GIBBS & CO., 21 S. WABASH-AV

BEAUTY SHOP—LGE. OLD EST., NO. SIDE loc.; if int. in an invest. that cost $12,000 for $4,500 write. Address N M 181, Tribune.

BEER TAVERN—FULLY EQUIPPED, DOing gd bus.; part. disagree. 2015 N.Halsted

BEER TAVERN—DOING GOOD BUSINESS. Phone Palisade 6650.

BUS DEPOT—LOOP; TEACH YOU; ESTAB. bus.; low rent. Sac., $250. Harrison 5084

CAFETERIA IN MFG. TOWN, 48,000, NR. Chgo., seating 190. Best equip. $7,500 cash. Terms or trade. No agents. Address C O 41, Tribune.

CANDY, ICE CREAM STORE—NEXT THEater; cheap. 1419 W. Madison.

CANDY KITCHEN—ALL EQUIP.; SAC. FOR quick sale. Apply 4530 N. Kedzie-av.

CIGAR, CANDY, SPORT GOODS STORE—Gd. corner, N. W. S.; acct. other bus. sell for $750; inv. much more. 4338 Milwaukee.

CIGAR—CIGS. FOUNT., LUNCH, BEER; cor. str.; next to Aragon. 1100 Lawrence.

CLEANING PLANT—COMPLETE DRY CLN. bus., est. 15 yrs., E. Cen. Ill.; over $10,000 mod. mach. installed late 1930; 2,500 customers; net $4,500 yearly; price $5,800 cash. Owner. Address N 333, Tribune.

CONFEC., ICE CREAM, CIGARS, MAGAZ.— Good loc. Opp. park. Reas. 3030 N. Hoyne.

DELICATESSEN — WITH STEAM TABLE old, well known going stand Uptown, offered for quick sale at substantial discount, owner retiring. Address N 77, Tribune.

DELIC., GROCERY, SCHL. SUP.—ONE OF the best small stores so. side; 4 rms., bath; gd. bus.; big barg. 6001 S. Elizabeth.

DELIC.—BEST OFFER. BARG. ACCT. HAY fever. 3 liv. r., rt. $25. 6826 Wentworth.

DELICATESSEN—3 RMS.; RENT $20; REAS. for quick sale. 3705 N. Hermitage-av.

DRUG STORE—GOOD LOCATION; NO COMpetition; reas. rent; $3,000 cash; north side. Address N M 184, Tribune.

DRUG STORE—A1; ANY PART OF CITY; your own pr. 32 W. Randolph, Rm. 1302

DRUG STORE—NEW STOCK; GOOD LOCAtion. Apply 8 to 10 p. m., 2000 Addison-st.

FOOD MFG. BUS.—MAKING NEW ITEMS for beer and groc. trade. Plant eqpd. for baking; $200 will handle. Sunny. 5543.

FOOD STORE, ICE CREAM, POPCORN—A1 fixt., loc. in heart of live sub town. Sac $575. 28 W. St. Charles-rd. Lom. 1190.

FOOD SHOP—IN LARGE APARTMENT building. Phone Keystone 1864.

FLORAL SHOP OR FIXTURES. BARGAIN Canal 0555.

FRUIT, GROC.—LGE. STOCK. EST. BUS.; gd. loc.; cash only. 6810½ Roosevelt-rd.

GAS, OIL STA.—ON MILWAUKEE-AV., NR city; well estab.; rent paid to next May. Owner has other bus.; priced right for CASH. Address N J 163, Tribune.

GAS STATION—SHELL; 200 FT. FRONTage; ½ mi. of city limits; W. Side; pumping 14,000; partners disagree; will sacrifice. Phone Cicero 2593.

GAS STATION—3 GREASE PITS, WASH rack, 1145 W. Roosevelt Rd. Inventoried for $2,300. Will sell for $1,000 cash.

GAS. PARKING STA.—NR. FAIR; NET $1,200 mo.; $4,000 req. De Woskin, Sta.9891

GAS STA.—LOW RENT; GD LEASE; RESIdential distr., reas. 8454 Vincennes.

GROC. AND DELC.; ESTABLISHED BUS.; 4 living rms., bath; cheap rent. 1302 Byron

HAMBURG CHICKEN SHACK. FULL PR. $150 cash, 4018 Broadway. Grace. 1621.

EAT SHOP — ON STATE-ST., SO. END OF loop; partners disagree. Call Web. 4980

HOTEL—27 LG. LT. RMS. FINE COND.; nicely furn., rent $90; price very reason 4054 Broadway.

ICE CREAM BUSINESS—WELL ESTABlished; best No. Shore town; cheap for quick action. Address N L 185, Tribune.

JOBBERS AND GEN. AGENTS TO PROmote a line of very salable merchandise with a good selling plan. S & L. Brush Co., 1320 S. Washtenaw. Crawford 1641.

LUNCHRM. AND BEER PARLOR—PARTners can't agree Reas. 421 S. Halsted

MEAT MARKET—FULLY EQUIPPED; WILL sac.; no reas. offer refused. 1425 E. 67th.

PHYSICIAN'S PRACTICE SURGICAL INstruments, medical library, office equipment for sale by administrator. Excellent location. Will lease office with or without connecting flat. Inspection, 447 Fullerton-pkwy.

RESTAURANT—SUITABLE FOR COUPLE, good location, cheap rent, no broker Ravenswood 10043.

RESTAURANT WITH BAR—IDEAL LOC., do excell bus.; beau. equpd., rare oppty Dissolution of part. Sac. Diversey 9487.

RESTAURANT WITH 15 RMS FIRST class location for beer parlor. Apply J Nuding, Yorkville Ill. Tel. 12.

RESTAURANT — 2446 MICHIGAN-AV., with full equipment, $100 bonus for lease on percentage. Phone Central 7853.

RESTAURANT—WONDERFUL LOC., GOOD fixtures Must be sold Price $750; worth $5,000; cash $250. 2746 Madison.

RESTAUR.—BEER AND CABARET; DAY, night; busy So Side loc Gd. lse. Act quick Will sacrifice. Address N M 293, Tribune.

RESTAURANT—BEER IN BUSY TRANS. cor.; est. 20 yrs.; live bus. Yards 4442.

BUSINESS OPPORTUNITIES.

Businesses For Sale.

RESTAURANT
Fully equipped; well known hotel, close to university. Very reasonable rental. Address N M 255, Tribune.

RESTAURANT AND LUNCH BUSINESS— Property, home, bldgs., and fixtures. On U. S. 112, Coldwater, Mich.; inside of city limits; worth $15,000; for quick sale. $7,500 will buy it Must be seen to be appreciated. Taste Shoppe.

RESTAURANT—FORECLOSED; NR. MAIN-st., Evanston; real bargain for fixtures; rent less than ½. Former business over $150 daily. $1,000 cash will handle. Geo. J. Cyrus & Co., 705 Washington-st., Evanston.

RESTAURANT—MOD EQUIP., BUSY SO. side district; good lease; sell cheap for quick sale. Fine opportunity; owner ill. No brokers. Radcliffe 4320.

ROOMING HOUSE—20 ROOMS, WELL FURnished. All rented Overlooking lake. 4 blks. to Fair grounds. Steam heat. Low rent. $1,500. 4341 Oakenwald-av. Drexel 0033.

RMG. HSE.—40 RMS.; 2 GAR.; RT. $150. Nly. dec.; well furn.; good inc. Pr. $1,500. Steinbock & Alexander, 160 N. La Salle.

ROOMING HOUSE—10 RMS.; WELL FUR.; all new, dec.; good income; rent $45; sacrifice, $250. 2109 N. Clark-st. Div. 4517.

RMG. HOUSE—HIGH CLASS; 21 RMS.; mostly kits.; all rented; $75 rent; stm.; pr. $550; ca. $300. Address N 324, Tribune.

RMG. FLATS—6 NEW ELEG. FURN.; 48 r.; big inc.; jan.; will sep. 6132 Kenwood.

RMG. HOUSE, 16 RMS., RENT $35; PRICE reas. 1248 W Monroe. Hay. 6081

SCHOOL STR.—FOR $300; RT. REAS.; BIG sacrifice; liv. rms. 4100 N. Leavitt.

TEAROOM—FULLY EQP.; BUSY LOC.; RT. $40; real buy, $400. 4111 W. Madison.

TRUCK AND JOB — MUST HAVE CASH. $2,000. Perry Marino, 2452 W. Polk-st.

IF THE KIND OF STORE OR BUSINESS you want to buy is not offered for sale today why not advertise in the Business Opportunity Wanted Column? Stop in today at The Tribune Want Ad Office, Madison and Dearborn, or call Superior 0100. Ask for an Ad Taker.

Partnerships and Investments.

WANTED—AN ACTIVE PARTNER WITH $5,000 or $10,000 to take active management of a two million corporation. For particulars write Peacock Motor Wheel Corp., Sheboygan, Wis.

ENTIRE INTEREST ACQUIRED IN NAtionally known X-ray equipment manufacturing plant; owner wishes to share management with capable executive or sale engineer who can invest $5,000 or more. Address N 338, Tribune.

THERE IS NOW A REAL OPPOR. FOR MAN with some capital to join est. active automotive access. mfr. in marketing highly profitable excl. device; silent, active int. Diamond Vacuum Co., 4049 Diversey.

BAKERY—OLD ESTAB. ALL MODERN equip. Take partner with $20,000 cash for expansion. Address N K 289, Tribune.

Concessions, Locations, and Leases.

HIGH GRADE ROAD HOUSE AND RESORT —For Lease or Sale—At Twin Lakes, Wis. Fully eqpt.; bar, dining rm., and hotel accommodations, boats, beach, etc. Now in full operation, with estab. business. Mr. Haab, 6322 Cottage Grove. Hyde Pk. 3100.

NEW GREEN BAY ROAD GAS STATION & lunch room — Now nearing completion. Builder will accept very low monthly rental from party with $500. See Mr. Englebrecht before noon, Room 300, 100 N. La Salle-st.

TO RENT — SPACE IN SHOE SHINING parlor for hat cleaning and pressing; 1st class loc. 1923 E. 71st-st.

Business Equipment.

MFRS. QUICK SALE 500 BRAND NEW penny slot mach.; were $15; now $1.50. Also 500 pin board tables; were $25 and $50, now $3.75 and $5.95. Pace Mfg. Co., 2909 Indiana-av.

SELLING OUT ALL OF OUR USED AMUSEment machs.; cheap. 2200 N. Western.

DENTAL CABINET, HARVARD; REASONable for cash. Mansfield 5511.

WANTED—TO BUY FOR CASH A GOOD Ritter dental lathe. Longbeach 7537.

JEWELRY, WATCHES, ETC.

MOST CASH FOR OLD GOLD
Highest prices guaranteed for old gold, platinum, broken or discarded jewelry, watches, rings, chains, eyeglasses, gold teeth, silver in any condition. Mail or bring in for free appraisal. Articles held for your approval.
Martin Refining Co.
55 E. WASHINGTON, RM. 1218
DEARBORN 3394.

CASH FOR OLD GOLD
jewelry, watches, gold teeth, plated articles, diamonds, silver, etc. This institution is operated by public spirited citizens to help you obtain cash. We pay the highest prices. Choose a refiner as you would a bank. Established 1900.
Member Chicago Association of Commerce.
Chicago Gold Smelting Co.,
59 E. MADISON-ST. ROOM 515.

$875 LADY'S BAGUETTE WRIST WATCH, ALL PLATINUM, set with 74 Diamonds; 12 Baguette dias. Beautifully designed, with Flexible Diamond Link Ends ALL DIAMONDS BLUE WHITE AND PERFECT. 17 Jewel Guaranteed Movement. BRAND NEW......$175 Will submit for appraisal at no cost to you. LEVINSON'S LOAN BANK, 739 N. Clark-st.

Pawn Tickets, Diamonds
bought for cash. Also old gold, silver, platinum, broken jewelry, gold teeth. For sale: 1 kt. diamond ring [plat. mtd.], $85. ½ kt. dia., mtd. ladies ring, $40. Jeweler's Exch., Rm. 1102, 32 N. State. Dearborn 8905.

1.30 KT. DIAMOND, BLUE WHITE COLOR; 2 baguette shape diamonds, 6 round diamonds set in all platinum square head design ring. Formerly $825.00..............$165.00 Diamonds, old gold, pawn tickets bought.
THE U. S. LOAN BANK,
10 N. Clark-st. 6th Floor.

100% FULL VALUE PAID.
in CASH for diamonds, old gold, broken jewelry, crowns, and bridgework, watches pawn tickets, etc. ASK FOR MR. LANE. 7 W. Madison, cor. State-st., Room 807.

$3,500 LADY'S DIAMOND BRACELET, 263 blue white diamonds, set in all platinum mounting, beautifully designed..........$750 FIDELITY LOAN BANK, 9 S. CLARK-ST.

ANTIQUE JEWELRY IS WORTH MORE than old gold. We prove it by paying more for your jewelry and old gold. Anderson Gemcraft, Inc., 108 N. State, R 516.

WE CAN AFFORD TO PAY MORE FOR your old gold, watches, teeth, dia., etc. Romach Gold Refiners, 7 W. Mad., cor. State.

CASH FOR GOLD, DIAMONDS AND PAWN tickets. Ring Craft, 1583 W. Ogden-av.

DIAMONDS PAWN TICKETS BOUGHT FOR cash. Mallers Bldg., 5 S. Wabash, R. 515.

CASH FOR JEWELRY, DENTAL GOLD, Standard Smelting, 202 S. State, R. 802.

DOGS, BIRDS, POULTRY, ETC.

Dogs.

Ann's Kennel—Waukegan-rd.
½ mile No of Dempster Morton Grove 1693. Country raised Wires, Bostons, Springers, Scotties, Chows, Cockers, Collies, Fox Terr., St. Bernard, $3 up. Open 11 p.m., 15 day guar.

Magic New Kennel Bedding.
SUPER-CEDAR. FREE SAMPLE. DRIVES OUT FLEAS, ODOR, HELPS HAIR. Miller & Sons, 2238 W. 58th Grovehill 2000

6419 COTTAGE GROVE—SCOTTY, BOSTON, Wires, Chows Fox Ter., Poms., Spitz, Collies, Shep., Spaniel, Police, mixed pups, $1 up; kittens, $2. Open 10 p. m. We buy.

PEKINGESE PUPS—PED., $10 UP. 8605 S. MARSHFIELD-AV.

WANTED—DOG; WILL GIVE GOOD HOME. Call Bittersweet 5061.

DOBERMANN PINSCHER, BEAUTY, CHAMpion stock, real buy, $15. Hemlock 6230.

COCKERS, CHOWS, BOST., WIRES, FOX, Spitz, Police pups, $1 up. 6705 S. Halsted.

Goats.

TWO TOGGENBURG MILK GOATS. 1226 S. 20th-av., Maywood, Ill.

COLLECTIONS.

COLLECTORS EVERYWHERE — NO COLlections, no charge, cash or notes, mortgages and accounts. United Mercantile Serv. of America, 140 N. Dearborn. Central 8466.

TERMS OF SUBSCRIPTION OF THE TRIBUNE.

Orders for mail subscription must be accompanied by remittance to cover.

Rates for Illinois [outside Chicago] Indiana, Iowa, Michigan, and Wisconsin:

Daily, without Sunday, one year, $5.00; six months, $2.50; three months, $1.25; two months, $1.00; one month, 50 cents.

Daily, with Sunday, one year, $12.50; six months, $6.25; three months, $3.15.

Sunday only, one year, $7.50; one month, $1.00.

Rates for subscription in postal zones 3 and 4 [measured from Chicago], outside of Illinois, Indiana, Iowa, Michigan, and Wisconsin:

Daily, without Sunday, one year, $7.50; one month, $1.00

Sunday only, one year, $7.50; one month, $1.00.

Daily and Sunday, one year, $15.00; one month, $2.00

Rates for subscriptions in zones 5, 6, 7, and 8 [measured from Chicago], Canada, Mexico, and foreign:

Daily, without Sunday, one year, $12.00; one month, $1.50.

Sunday only, one year, $7.50; one month, $1.00.

Daily and Sunday, one year, $19.50; one month, $2.50.

Give postoffice address in full, including county and state. Remit by express money order, draft, or in registered letter at our risk to The Tribune Company, publishers, Tribune Square, Chicago.

MEMBER OF THE ASSOCIATED PRESS.

The Associated Press is exclusively entitled to the use for republication of all news dispatches credited to it or not otherwise credited to this paper, and also to the local news published herein.

All rights of republication of special dispatches herein also are reserved.

Crash Damages Post's Plane in Alaska—Find Den and Seize Luer Kidnapers—Irish Boxing Champions Here

SHACK COVERS CAVE WHERE LUER WAS HELD.
This shack on a farm near Madison, Ill., was a blind for an underground prison where August Luer, 77 year old Alton banker, was held for ransom by kidnapers.
[Acme Photo.] *(Story on page 2.)*

[Acme Photo.]
POST CROSSES BERING SEA; DOWN IN ALASKA.
Wiley Post and his wife just before start of his world flight. Post's plane was damaged in Alaska late yesterday after he had flown from Siberia. *(Story on page 1.)*

MAYOR KELLY WELCOMES IRISH BOXERS TO CHICAGO; RECEIVES GIFT FROM MAYOR OF DUBLIN.
Scene in city hall yesterday as Mayor Kelly welcomed the Irish champion boxers to Chicago. From left to right are: Capt. William O'Brien, John Kennedy, Daniel McGrath, Irish consul; Ernie Smith, Paddy Hughes, Mayor Kelly, Pat Mulligan, Paddy Connolly, Richard Hearns, Frank Kerr, Jerry Curran and Sergt. Paddy Dwyer. Standing in rear is Paddy Hennelly.
[TRIBUNE Photo.] *(Story on page 23.)*

[Acme Photo.]
SEIZED BY U. S. AGENTS IN LUER KIDNAPING.
Randall Eugene Norvell, left, and Michael Musiala, arrested by federal agents and charged with participating in the kidnaping of August Luer at Alton. *(Story on page 2.)*

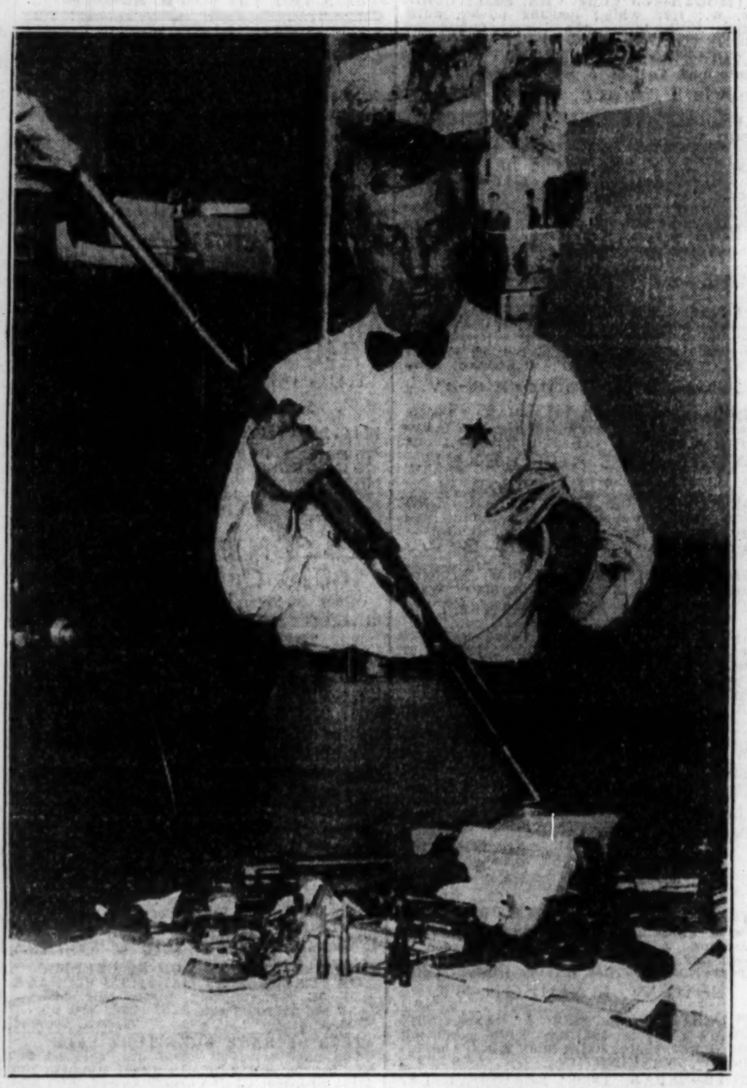

TOUHY GANG'S GUNS SEIZED IN WISCONSIN.
Sheriff O'Brien of Elkhorn looks over collection of firearms found in automobile in which Roger Touhy and three of his gangsters were captured after crash.
[TRIBUNE Photo.] *(Story on page 1.)*

WOMEN HELD AS LUER KIDNAPING SUSPECTS.
Norma Lee Vaughn, left, and Mrs. Anna Musiala, seized with three others for the kidnaping of August Luer, Alton banker, following the confession of a sixth prisoner.
[Acme Photo.] *(Story on page 2.)*

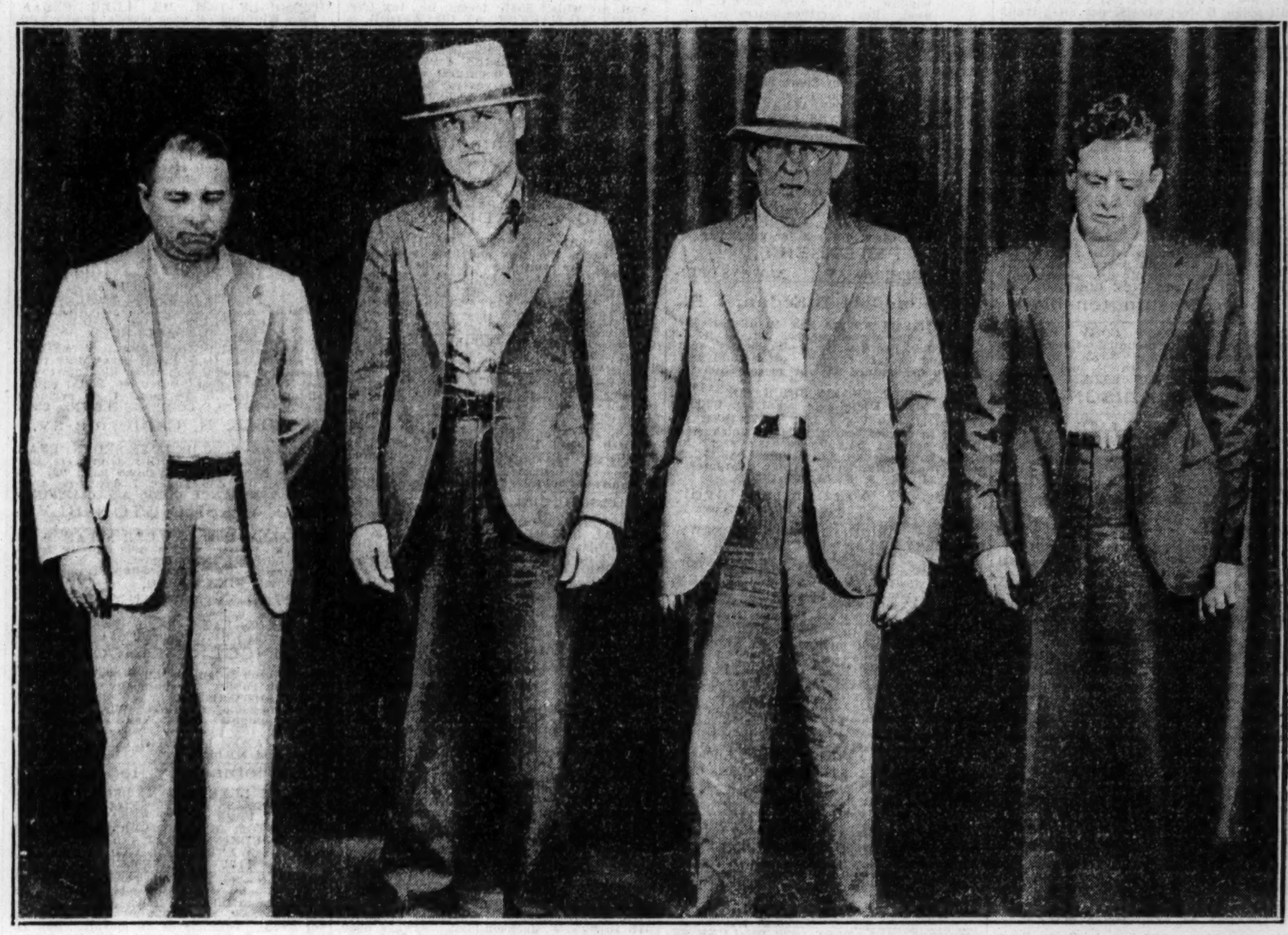

[TRIBUNE Photo.]
GANGSTERS, SEIZED IN WISCONSIN, LOSE LONG FIGHT TO AVOID HAVING THEIR PICTURES TAKEN.
Willie Sharkey, at left; August Shafer, Eddie McFadden and Roger Touhy, at right, notorious gunmen, as they appeared at bureau of identification here last night following their capture in Elkhorn, Wis. The gangsters have long avoided camera. Police say the pictures will take away the mystery on which the gang has thrived. *(Story on page 1.)*

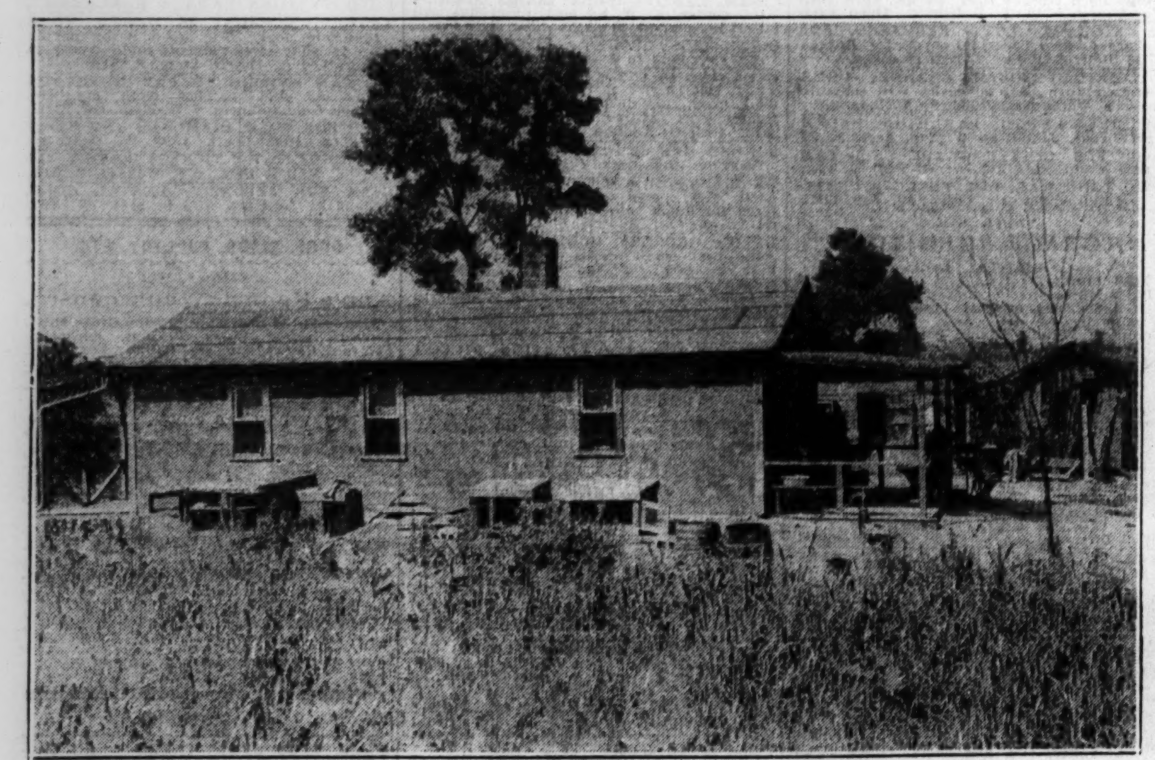

[Acme Photo.]
RAID ON FARM HOME CLEARS UP KIDNAPING OF AGED ALTON BANKER.
View of the farm home of Michael and Anna Musiala, near Madison, Ill., where Luer, 77 year old banker of Alton, was held prisoner. The shack, with a dungeon beneath it, is visible at extreme right in picture. *(Story on page 2.)*

[Acme Photo.]
SOLVE KIDNAPING.
Percy Fitzgerald, whose confession led to arrest of aids in Luer kidnaping.

[Associated Press Photo.]
GERMAN OFFICIALS WELCOME WILLIAM E. DODD OF CHICAGO, THE NEW AMBASSADOR IN BERLIN.
William Edward Dodd of Chicago, the new American ambassador to Germany, with his family, being greeted on their arrival in Berlin. Left to right: U. S. Consul General Messersmith; Count Bassewitz, German representative of the foreign office; Mr. Gordon, the embassy counselor; Mr. and Mrs. Dodd and their daughter, Martha.

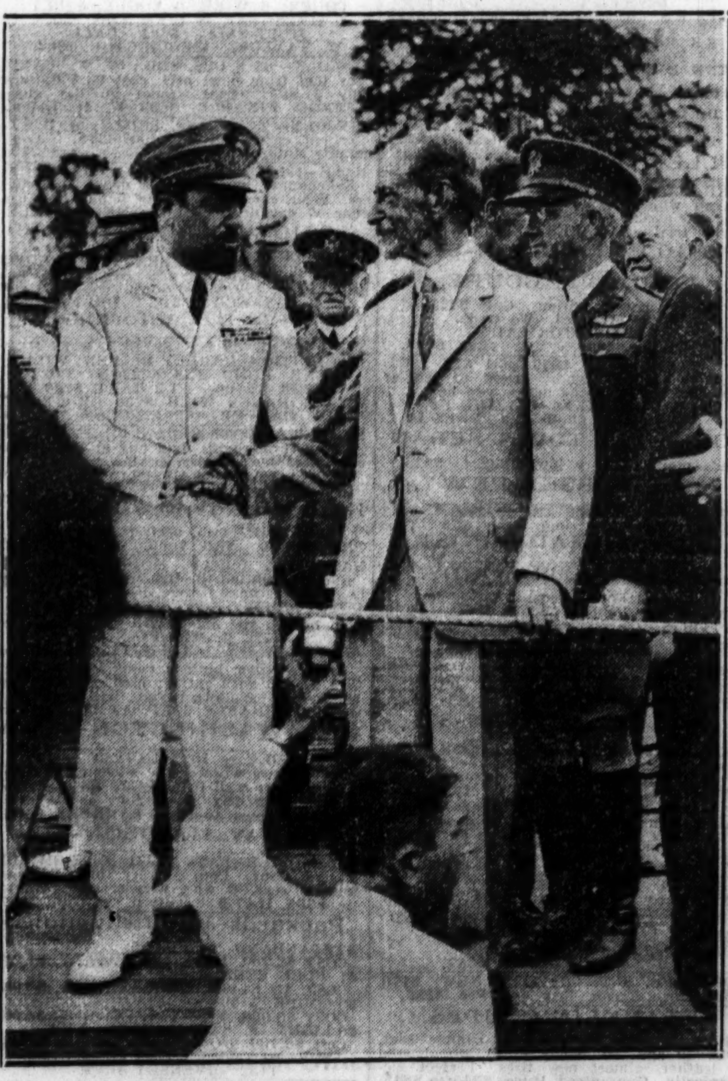

[TRIBUNE Photo.]
NAVY SECRETARY SWANSON GREETS BALBO.
Gen. Italo Balbo, at left, receiving greetings from Secretary of the Navy Swanson, following the arrival of the Italian seaplanes in Washington yesterday. *(Story on page 4.)*

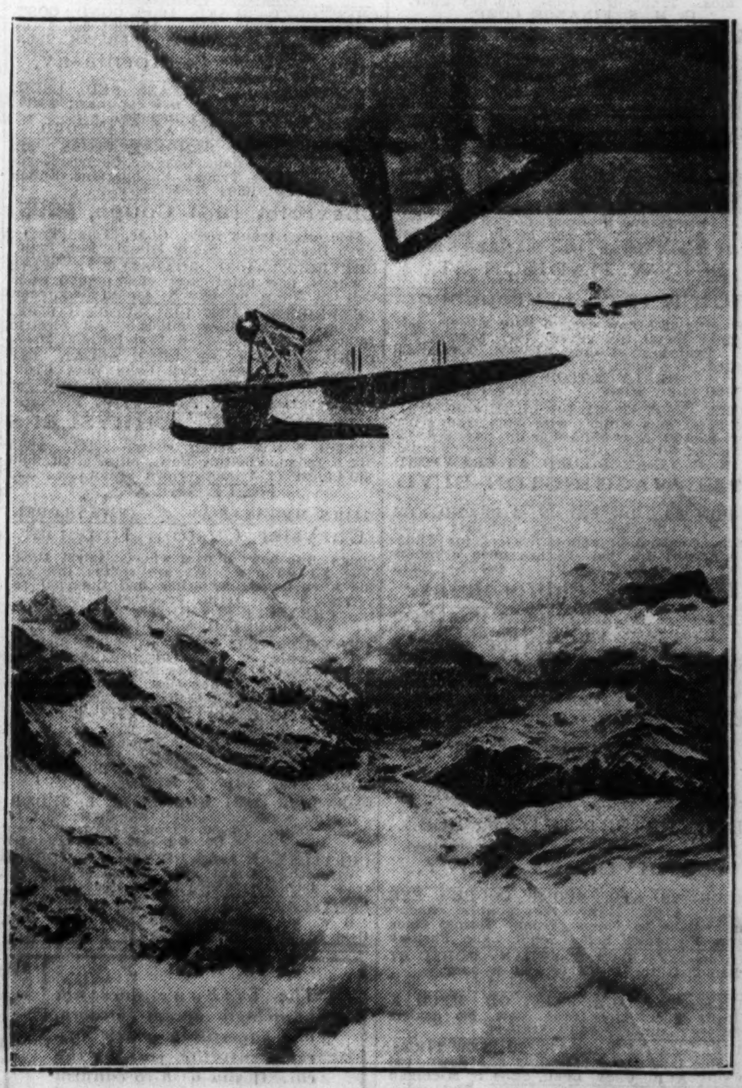

[Associated Press Photo.]
ITALIAN ARMADA SOARS OVER ALPINE PEAKS.
A view of the snow-topped and cloud-piercing Alps over which the Italian seaplanes commanded by Gen. Balbo flew on their way to the Chicago World's Fair. *(Story on page 4.)*